In Time of Need
You'll find a Post wanted ad the quickest way to solve your renting problem. Only 40c for a 3-line ad—Call NA. 4200.

The Washington Post

The Weather
Today—Generally fair, slightly cooler. Tomorrow fair, gentle north winds. Yesterday, high, 91; low, 75. Details, Page 27.

UNIVERSITY OF CALIFORNIA AUG 13 1940 LIBRARY

NO. 23,428 | Copyright, 1940, By The Washington Post. | WASHINGTON: WEDNESDAY, AUGUST 7, 1940 | X★★★★ | Entered as Second Class Matter, Postoffice, Washington, D. C. | THREE CENTS

Slacker Charge Hurled On Senate Floor in Hot Debate on Draft Bill

Minton, Holt Clash After Latter Calls Measure's Backers 'Dollar Patriots'

Levy on Profits

A HOUSE Ways and Means subcommittee approves an excess profits levy expected to produce $300,000,000 the first year. Page 2.

TO SPEED defense building, the Treasury rules that interest charges on plant expansion loans may be deducted in calculating allowable profits. Page 2.

War of Words

By Hedley Donovan.
Post Staff Writer

Charges of "slacker" and "liar" were traded in the Senate yesterday as the dynamite in the conscription issue exploded in both houses of Congress.

The Senate, jumping the gun for the second successive day, brushed aside President Roosevelt's mobilization plan for the National Guard to plunge into wild debate on the Burke-Wadsworth draft bill, which is not scheduled to come up for formal consideration until tomorrow.

Meanwhile, the House Military Affairs Committee broke off discussion of the bill in angry controversy over an assertion by Representative Faddis (Democrat), of Pennsylvania, that opposition to the draft is inspired by "Fifth Columnists" and Nazi agents.

Rush Holt (Democrat), of West Virginia, opened the stormy Senate exchange with a charge that the Burke-Wadsworth bill was drafted by "dollar patriots" in Wall Street banks and law offices, who are ready "to sacrifice American boys, abroad if necessary," to protect their investments.

Leaping to his feet in angry rebuttal, Senator Minton (Democrat), of Indiana, shouted that he is "tired of lectures on patriotism from a slacker family." He charged that Holt's father had urged West Virginians not to grow food during the World War "to send to me and my comrades in France" and that Holt's older brother "was sent to South America to hide away from the draft."

Galleries Cheer Holt

Holt stirred noisy cheering in the galleries when he branded Minton's accusations "malicious lies." Senator Russell (Democrat), of Georgia, acting presiding officer, announced that he would give spectators "one more chance" before ordering the galleries cleared.

"Whenever the Administration wants to get filth and gutter mud thrown, they have no trouble getting the Senator from Indiana to do it," Holt cried.

"And whenever Hitler wants it done, he gets the Senator from West Virginia," snapped Minton.

Majority Leader Barkley invoked a rule forbidding Senators to "impugn" the motives of their col-

See DRAFT, Page 14, Col. 5.

Passersby Rescue Woman Who Fell Into Tidal Basin

A woman identified as Mrs. Ida Clark, 38, of 718 Sixth street northwest, was rescued by two passersby last night after she fell into the Tidal Basin near the John Paul Jones statue.

Mrs. Clark told Sergt. R. B. Jenkins and Officer Oren Speers, of the park police, she slipped into the water and swam for several minutes until rescued.

For Whom Will Young People Cast Vote

In 1936 the first-time voters were more than 2 to 1 for Roosevelt. Are they still loyal to Roosevelt? What about the nine million young people who have come of voting age since the last election? Are these new voters pro-Willkie or pro-Roosevelt? See the Gallup Poll this morning on

Page 2

Bringing 'Em Back Alive

Dr. Mann, Ill With Fever, Docks At Norfolk With 300 Animals

Post Staff Photo

"SO LONG, BOBO"—Ralph Norris and Mrs. William Mann pay shipside farewell to Bobo the baboon, pet on the 22-day voyage from Liberia. (A Page of Pictures, Page 10)

By Gerald C. Gross
Post Staff Writer

Norfolk, Va., Aug. 6.—Dr. William Mann, director of National Zoological Park in Washington, tonight left this port for home on the last lap of a wild animal collecting expedition whose adventures shaded the most lurid fiction. Weak from fighting the internal gnawing of tropical malaria, Dr. Mann, accompanied by his wife, had to be assisted aboard the Norfolk-Washington boat after inspecting the loading for Washington's Zoo of 300 animals collected in West Africa.

Some of the specimens were aboard the same steamer. The remainder had been slipped to Washington by train a few hours earlier. They reached Norfolk, with Mrs. Mann and Ralph Norris, third member of the Smithsonian-Firestone expedition to Liberia, at 8 o'clock this morning aboard the freighter West Irmo after a 22-day transatlantic voyage.

The expedition's leader himself was missing from the ocean tramp when she docked here with her cargo of wild beasts and mahogany. Against his wishes, protesting that he wished to see the strange Odyssey through, Dr. Mann had been transferred at Quarantine to a Coast Guard cutter at midnight and rushed to the United States Marine Hospital at Norfolk for examination and treatment.

Many Rare Specimens

This emergency measure capped a series of climaxes on an expedition which began when the Manns sailed from New York on February 17 and which will enrich the Washington zoo collection by scores of specimens rarely seen in captivity.

Among them are six duiker antelopes and four chevrotains, or water deer, which stand only 12 inches high; a giant rat, first ever to be exhibited in the National Capital; a ratel, which is a badger-like beast so bold that it will attack a leopard; two pygmy hippopotamuses, one a baby and the other fully grown; a monkey-eating eagle; a bevy of deadly gaboon vipers, rhinoceros vipers and cobras, and a potto, which is a grotesque-looking member of the lemur fam-

See ZOO, Page 14, Col. 3.

War Veterans May Assume Guard Duties

President Reveals The Plan in View if Men Are Mobilized

(Hull statement on Page 9)

By the Associated Press

Hyde Park, N. Y., Aug. 6.—President Roosevelt disclosed today that World War veterans might take over home defense duties now assigned to the National Guard, if and when the Guard is brought into Federal service.

In the broader field of hemispheric cooperation, the Chief Executive told a press conference that a meeting of minds on defense against non-American nations was one of three extraordinarily successful achievements of the Pan American conference at Havana.

He said in response to an inquiry that unity of the Americas is without question more of a fact now than ever before.

The conference was successful also, he said, in taking steps to solve mutual economic problems of the American nations, which loom much larger because of the war in Europe, and in setting up machinery to combat fifth column activities originating outside the Americas.

In Washington, meanwhile, Secretary of State Hull called on the American people for individual sacrifice and "hard personal service" to help keep the Nation at peace. Without mentioning specifically the controversial question of conscription, he counseled

See DEFENSE, Page 5, Col. 6.

The Federal Diary

Defense Booms U. S. Pay Roll In Washington to 150,000

By Edward Ryan
Post Staff Writer

National defense work has boomed Government employment in Washington close to 150,000 this summer, reports from Federal agencies and business spokesmen indicated yesterday.

This figure, culled from official reports and the estimates of officials in key defense agencies, includes legislators and office clerks, dollar-a-year men and volunteers, military men assigned to Washington and civilian Navy Yard mechanics—and mostly an expanding army of Government workers in the executive agencies.

Normally, the Government can predict confidently that its employment figures for today, or even tomorrow, will be announced officially in about six weeks, and with its employment records for the past seven years it can forecast that Federal jobs in Washington will increase at a rate of 300 to 1,000 a month.

The defense program, however, has scrapped the records as a reliable job barometer.

In May, first month of the new defense program, employes of executive agencies in the District increased by 1,260 persons. In June, according to reliable estimates, this rate of increase was more than trebled, and the executive agencies are reported to have added about 4,000 people to their rolls.

This increase would bring the total employes in the Washington

See DIARY, Page 7, Col. 2.

House Action On Sumners Bill Assured

Author of Measure For D. C. National Representation Will Seek Right of Way

By Robert T. DeVore

Early debate on legislation to give the District representation in Congress was virtually assured last night as Representative Hatton W. Sumners (Democrat), of Texas, arranged to plead before the Rules Committee for a special rule to bring a resolution to the House floor.

Representative Adolph J. Sabath (Democrat), of Illinois, Rules Committee Chairman and himself an advocate of national representation, promised that Sumners' plea would be heard at a meeting of the committee Monday or Tuesday.

With seven members of his committee either out of the city for the week or ill, Sabath explained, there was little chance of summoning a quorum of the group before next week.

Sabath Notified

Arrangements for next week's committee meeting were made by Sumners yesterday when he called on Sabath to notify him officially, in accordance with legislative procedure, that the Judiciary Committee, of which he is chairman, has favorably reported a bill to amend the Constitution to give the District national representation and to give Congress authority to grant the city self-government.

With Chairman Sabath already committed to national representation, slight chance was foreseen of the committee's refusal to grant the Sumners resolution a special rule which would enable leaders to call it before the House as early as next week.

Representative Sam Rayburn, of Texas, House majority leader, yesterday repeated assurances that the resolution would be considered before adjournment. He said the measure would be acted upon as soon as the House clears up major national legislation now pending.

King Pushes His Bill

At the same time Senator William H. King (Democrat), of Utah, pressed toward action on the other side of the Capitol on a resolution similar to the Sumner bill. In a move that made it possible for both Houses to act simultaneously to give votes to Washington, King issued a call for a meeting of his Judiciary subcommittee today to decide whether hearings on the measure are to be held.

King has been inclined to await final action by the House out of deference to Sumners, but observers believed there would be no objection to independent Senate action by House leaders.

The Senate bill is identical with Sumners' resolution except that it would make it possible for the District to elect Senators as well as Representatives in the House.

Chairman Jennings Randolph of the House District Committee, meanwhile, continued his drive to obtain consideration of legislation to give the District self-government.

Randolph, who has been polling committee members to learn

See DISTRICT, Page 9, Col. 6.

Gov. Stark Leads Senator Truman In Missouri Vote

St. Louis, Aug. 6 (AP).—Missouri's Gov. Lloyd C. Stark took the lead tonight in the three-way race for the Democratic nomination for United States Senator.

In 1825 of the State's 4,447 precincts, including five of 783 in St. Louis and 22 of 551 in Jackson County (Kansas City), Stark had 86,139 to 76,999 for Harry S. Truman, the incumbent, and 40,240 for Maurice M. Milligan, who quit as United States district attorney in Kansas City to get into the contest.

The issue of "bossism" was hurled from every conceivable angle. Stark and Milligan found occasion to use it against each other, while joining in attempts to brand Truman as the "Pendergast Senator" because he had been elected in 1934 as the personal choice of T. J. Pendergast, former Kansas City political leader.

Manvel H. Davis, of Kansas City, jumped far into the lead for the Republican Senatorial nomination—a seven-way race that included a former Democrat, Ewing Y. Mitchell, of Springfield, who served as Assistant Secretary of Commerce in President Roosevelt's first term.

Lawrence McDaniel, St. Louis excise commissioner backed by the city administration of Mayor Bernard F. Dickmann, had 34,475 votes to 20,389 for State Senator Allen McReynolds for the Democratic nomination for Governor.

New Dealers Trade Words With G. O. P.

Willkie Partisans Coerce Employes, Byrnes Asserts; Flynn Denounced

By William V. Nessly

Heated political charges were hurled at the Capitol yesterday, as "corporation friends" of Wendell L. Willkie were accused of coercing employes on behalf of the Willkie campaign fund, and old denunciations of Democratic National Chairman Edward J. Flynn were revived.

As the swirling accumulation of bitterness increased, the author of the Hatch "clean politics law" drafted amendments urged by Attorney General Robert H. Jackson to block what were termed "evasions" proposed by Republican General Counsel Henry P. Fletcher.

Byrnes Reads Kresge Letter

The day's developments:

Senator Byrnes (Democrat), of South Carolina, read to the Senate a letter to employes of the S. S. Kresge Co., in Detroit, from a company official, soliciting donations to help elect Willkie, Republican Presidential nominee. Byrnes demanded an investigation.

Attorney General Jackson, in a letter to Senator Hatch (Democrat), of New Mexico, urged provision of penalties for sale of "campaign books" or advertising in them, in addition to closing loopholes in the Hatch law pointed out Saturday by Fletcher.

Representative Halleck, Willkie's nominator at the Philadelphia convention, challenged Jackson to "carry out the 'clean-up' campaign" started by his predecessor, Supreme Court Justice Frank Murphy, against the "Kelly-Nash and Hague messes." Halleck also declared Mayor LaGuardia, of New York, once had termed Democratic Chairman Flynn a "protector of graft, racketeering and exploitation."

Senator Van Nuys (Democrat), of Indiana, declared that Senator Guffey (Democrat), of Pennsylvania, had practiced "dirty, mendacious partisan politics" in charging in the Senate that Willkie was "born and baptized Lewis Wendell Wilkus."

The letter to Kresge employes was signed by C. P. Tuttle, whom Byrnes identified as vice president and treasurer of the company.

Tuttle wrote that the appeal was "neither a 'touch' nor a command," but that every man who had had steady employment in the last seven and a half years had seen the national debt mount to $50,000,000,000 and "will want to take definite action in both a financial and active manner to help in the election this fall of Wendell Willkie."

Starts With $1,000

"To finance a national campaign of this magnitude requires a very great amount of money and Mr. Willkie will not be in a position to demand a week's salary from everyone on the Government pay roll, or dole—so it's up to folks like you and me to foot the bill," Tuttle wrote.

Noting that he was starting the list off with a donation of $1,000,

See POLITICS, Page 14, Col. 1.

Gov. Ratner, Burke Win Nomination In Kansas

Topeka, Kans., Aug. 6 (AP).—Kansas Republicans renominated Gov. Payne H. Ratner, 43-year-old Parsons attorney, by a big margin in today's primary.

Democrats chose W. H. Burke, 61, Little River stockman, to oppose him in November.

Gov. Ratner ran better than 5 to 1 over the combined total vote of his two opponents, C. D. Lank, Wichita pickle manufacturer, and Jay A. Welch, Haddam banker.

Burke's margin over his lone opponent, S. L. Mathews, Kansas City attorney, was as lopsided.

Returns from 889 of the State's 2,735 precincts gave Ratner 63,603, Welch 6,548 and Lank 5,345. Returns from 579 precincts gave Burke 18,554 and Mathews 3,771.

Neither Ratner nor Burke made an active campaign.

The State's seven Congressmen were renominated.

Lightning Strikes Tree, Kills Boy

Charlottesville, Va., Aug. 6 (AP).—Robert Desper, 8, sought refuge from a rainstorm beneath a tree in Belmont Park here this afternoon. Lightning struck the tree, killing him.

He was the son of Mr. and Mrs. David A. Desper, of Charlottesville.

Italian Army Drives Into Egypt, Protected By Bombing Planes

Envoys Theatrical

Commons Flustered by 'Flight' Of Coward and Gracie Fields

By Edward Angly
Copyright by New York Tribune, Inc.

London, Aug. 6.—The British Parliament snapped to attention today. Gravely it put aside such trivial topics as budgets, armies, control of the seven seas and blockade of the whole European continent. With a decorum inbred by centuries of democratic debate, it buckled down to the stern business of discussing Noel Coward and Gracie Fields and how they got away to America with so much advice and so much money.

Coward, playwright and actor, was the subject of a question put by Sir Archibald Southby, Conservative.

NOEL

GRACIE

On what mission, he asked, was Coward engaged by His Majesty's government? Had he instructions directing him to seek an interview with the President of the United States? By whose authority did he make suggestions regarding shipments of food by the United States to Europe?

Harold Nicolson, Parliamentary secretary to the Minister of Information, replied that Coward had gone to the United States a few weeks ago with the knowledge and approval of Prime Minister Churchill. Coward had not asked for an interview, so far as Nicolson knew, but he had been requested to call upon President Roosevelt "with whom he had continued for a long time on terms of friendship."

Up spoke Emmanuel Shinwell, Laborite. He wanted to know what

See DEBATE, Page 6, Col. 1.

Farm Benefits To Continue, Willkie Says

Candidate Returns To Colorado Springs After Iowa Session

By the Associated Press

Colorado Springs, Aug. 6.—Wendell L. Willkie gave the Nation's farmers today his pledge that "if elected President, I will not take away any of the benefits gained by agriculture in the past few years."

The Republican Presidential nominee made the statement at Des Moines, shortly before flying back to his vacation retreat here after a conference with Midwest Republican Governors and farm leaders.

"I do not favor changing the present farm program unless a better one gradually is evolved," Willkie asserted.

At the nominee's headquarters here, where Willkie will complete the farm section of his formal acceptance address, it was said he would talk both with former President Hoover and Alf M. Landon before going to Elwood, Ind., for the acceptance ceremony August 17.

It was learned that Willkie plans to see Landon, the 1936 Republican Presidential nominee, here early next week. Landon was expected to discuss with Willkie his views regarding farm, foreign policy and other important issues of the campaign.

The Willkie-Hoover conversation was expected to take place somewhere in Montana—perhaps at a private lodge. There was no definite word, however, as to when or where the two would meet.

The nominee made public messages of indorsement from George Ade, Brock Pemberton and Mrs. Walter D. Lamar, former president general of the United Daughters of the Confederacy.

British Likely To Reject U. S. Blockade Plea

Expected to Bar Food Shipments to Nazi-Occupied Europe

By the Associated Press

London, Aug. 6.—Great Britain, it was indicated tonight, probably will refuse an implicit plea by the United States Ambassador to Belgium that the blockading British navy permit shipment of food from America to avert starvation in Belgium and elsewhere in Europe.

An informed British source said it was "unlikely that Britain will allow any food into German-occupied Europe."

The envoy, John Cudahy, had declared conditions "close to famine" would prevail in Belgium by mid-September unless American shipments get through.

Indirectly, he used the phrase, "a howling hell," to picture the possible situation in Belgium and elsewhere in Europe when winter comes.

Within a few hours after Cudahy's prediction, this British comment discounting it was forthcoming:

"It is not at all certain that Europe will be in such a bad way over food as Mr. Cudahy thinks. Belgium and the other occupied countries will have to make up their shortages from Germany. If the Germans are prepared to share fairly there probably won't be any famine in Europe this winter."

This source added that the official British attitude toward relaxation of the European blockade is not likely to be defined until a test case arises—that is, when a food ship encounters the blockade, which extends from Africa to the Arctic.

[Informed French political circles have asserted the French govern-

See FAMINE, Page 4, Col. 2.

Hurricane Season Opens

Hundreds Flee as Gulf Storm Lashes Coast of Louisiana

By the Associated Press

New Orleans, Aug. 6.—Storm refugees by the hundreds fled Louisiana's low-lying Gulf Coast today before a tropical disturbance edging westward toward Texas after causing extensive floods and disrupting communications from Mobile, Ala., to western Louisiana.

The death of one man from fright was the only casualty reported, but it was feared there might be additional loss of life in isolated coastal settlements swept by high tides that accompanied the gale and tropical downpour.

The Weather Bureau this afternoon put the center of the storm, the first of the Gulf hurricane season, on or near the Louisiana coast just southeast of Morgan City, apparently moving west-northwestward. Storm warnings were extended to Houston, Tex., with gales expected along the upper Texas coast tonight.

Throughout the day the historic Evangeline country of southwestern Louisiana was lashed by the gale which caused extensive crop damage in that sugar, rice and truck-growing section.

New Orleans, where high winds before dawn uprooted trees and littered streets with signboards, was partially marooned tonight with all planes grounded, railroad service eastward halted by flooded tracks, and several highways inundated.

Approximately 1,000 residents of Delacroix Island, below the city, were evacuated.

Coastal shipping was at a standstill. Destruction of many small craft was reported.

3 Columns Advance Into Somaliland; Kenya Also Invaded By Fascist Troops

The War Today

GERMANY CLAIMS destruction of 5,000,000 tons of British shipping since September 3, a figure Britons say is four times the actual loss. Page 4.

ROYAL AIR FORCE bombers continue raids on Hamburg as Nazi attacks lessen despite a German radio threat that London will be bombed. Page 4.

SOVIET RUSSIA accuses Finland of persecuting pro-Russian elements, possibly indicating new Soviet pressure. Page 4.

ANGLO - JAPANESE tension eases, but Japan arrests seven Japanese Salvation Army officers as spies, presumably for Britain. Page 4.

(Map of War Zone, Page 6)

War in the Desert

By the Associated Press

London, Aug. 6.—Italy's offensive to wrest Egypt and northeast Africa from Great Britain has begun with the invasion of Egypt and British Somaliland by the legions of Mussolini playing for the highest stakes the Italians have sought since Ancient Rome ruled the world.

Both British and Italian official reports said tonight that Mussolini's men, 250,000 strong along the Libyan frontier in Africa, were on the march.

In Rome, Italian authorities announced their Libyan troops had advanced into Egypt and put to flight British forces on the border, capturing or destroying four tanks.

Drive Into Somaliland

A British communique from Cairo said the Italians began the invasion of British Somaliland August 4. Three columns drove into that little British possession adjoining Ethiopia on the east.

Egypt, ancient pawn of conquerors, is the keystone of the Italian plan. Its possession would give Italy a complete semicircle of holdings stretching from Tripoli to the middle of Africa's east coast, a stranglehold on the Suez Canal, and an open road to India.

The Italians said their march into Egypt began after intense activity by their air force. Bomber planes were used to protect troop movements along the Egyptian frontier.

British Statement

A statement from headquarters of the British Middle East command today declared the first phase of operations in the "western desert" was near an end. During that phase a small British mobile force, consisting of a few armored fighting vehicles and guns and a few companies of infantry, completely dominated the frontier area of Libya in

See AFRICA, Page 6, Col. 3.

French Press Aide To Quit Capital For Chinese Post

Jean Paul-Boncour, press chief at the French Embassy, said last night he had been transferred by the Vichy Government to a post in China. He came here only a month ago.

He said he expected to leave for the Orient at the end of the month. He will be counselor of the French Embassy in Shanghai.

Count Rene de Saint-Quentin, the French Ambassador, has already announced that he will return to France. The Vichy government announced his replacement several days ago by Senator G. Henri-Haye, of Versailles.

Today's Index

	Pages
Amusements	16
Army and Navy Transfers	27
Barnet Nover	9
Bridge	25
Classified Ads	23, 24, 25
Comics	26, 27
Death Notices	23
Editorials	8
Ernest Lindley	9
Financial	21, 22
Harlan Miller	2
Legal Record	23
Mary Haworth's Mail	13
Pegler	8
Picture Page	10
Radio	20
Shirley Povich	17
Society	12
Sports	17, 18, 19, 20, 28
The Post Impressionist	9
Woman's Page	14

Over the Coffee

By Harlan Miller

GILT OFF THE BIG DOME

Thought while watching the Capital's debs and diplomats a-frolic: "Oh, glamor, glamor, glamor!" . . . Willkie may give New York City almost a complete go-by until November; thinks it's just a good place to visit during a campaign.

Harlan Miller

* * * *

Government men now act on the assumption that there are 50,000 spies and fifth columnists here with closer allegiance to Berlin and Moscow than to our Republic . . . Note to W. Willkie: Ablest book on the Labor Board so far is J. Rosenfarb's "The National Labor Policy." But you've doubtless read it already. The labor view, of course.

* * * *

Mint officials think the extraordinary demand for coins is due partly to the optimistic American pursuit of the elusive jackpot in slot machines . . . Wages and Hours Division, sworn to reduce working hours, itself works many employes as high as 55-60 hours a week.

* * * *

Apparently workers at Agriculture here, down in Humidity Hollow, are most susceptible to heat; they's been sent home oftenest. Memos have warned War Department toilers not to discuss military stuff, and any good-looking brunet who wears a tight-fitting turban a la Mata Hari at a cocktail party is suspected of being a spy.

"—which makes the best spies?"

But the blondes claim they make the best spies; more insidious . . . Let Military Intelligence or the Bureau of Standards decide that fine point; on that I'm neutral . . . At Civil Aeronautics each employe is expected to work overtime one night a week; almost a regular schedule.

* * * *

One of the colored bootblacks who comes to Congressmen's offices to make their shoes glisten is a spiritual healer in his spare time . . . Hasn't healed any Congressmen yet, so far as I know. A sober driver who drives 60 m. p. h. at night is 20 per cent likelier to die than student pilots at Army and Navy flying schools.

* * * *

So many aliens may duck the registration law that we may end up with everyone who isn't an alien obliged to carry an identity card to prove it—a la the old country. . . . Overheard at the War Dept.: A defense program might be outflanked like the Maginot Line.

* * * *

During the last war a high official ruled out the production of corset laces on the ground that corsets did not need trimming; not a vital necessity. He didn't know corset laces were drawstrings . . . He almost won the war in one swoop. When someone says "No" to one of Bill Knudson's requests he can't seem to understand.

"—he put a ban on laces"

Sixteen distinct committees and subcommittees of Congress must pass on every military measure . . . Senator Lodge is trying to reduce this number to four, but bumps into tradition and prerogative . . . There are now 199 persons on the President's permanent office payroll.

* * * *

The war saved whales from extinction by Nazi factory ships, which were going after their 1,500-pound livers for Vitamin A . . . Senator Josh Lee has turned down a $12,000-a-year lifetime judgeship because he thinks he's more useful in his $10,000 post as Senator . . . A tourist gal insisted in a loud voice that one of the marble generals in Statuary Hall looks like Noah Beery.

* * * *

There's always a crowd at the Navy Yard to give the President a sendoff or a greeting on his weekend Potomac cruises . . . Rumor hath it that British intelligence men are keeping closer watch on Scholz at Boston and Wiedemann at San Francisco, the Nazi consuls, than our own polite sleuths.

* * * *

Lindy's last speech appeared three times in the Congressional Record, inserted by enthused isolationists like Lundeen and Harold Knudson . . . Congressman Hennings, of Missouri, has flowered as one of the most humane and courageous members of the House . . . In a moment of national crisis, the House and Senate spent many hours debating a 37½c increase in the whisky tax.

SPECIAL NOTICES

RIPE PEACHES
at
QUAINT ACRES

Fresh vegetables in variety. Silver Spring, Colesville Pike, Route 29, only 5 miles from District. SH. 5810.

SUMMER SCHOOL

INTENSIVE 8 weeks course in Gregg Shorthand, Typewriting, Calculating Machines, Comptometry, Civil Service subjects. Review and Beginners' courses. Day and Evening Sessions. Secure a Better Position. Start NOW—today. Position guaranteed graduates.

Daily openings for Stenographers—many placed $35 week up.

BOYD SCHOOL, 1333 F ST.
"Accredited." Est. 23 Yrs. NA. 2346

CIVIL SERVICE

TYPIST and STENOGRAPHIC Exams called—salary $1,440 to $1,620. File application before AUG. 15. Exam for Male and Female.

SHORT coaching courses for TYPIST and Stenographer. SPEED-building classes. START TODAY—now. Day-Night sessions.

BOYD CIVIL SERVICE SCHOOL
1333 F St. (Est. 23 Yrs.) NAt. 2346

Subcommittee Votes Profits Tax

Measure Speeded After Knudsen Asks Quick Action

By John B. Oakes
Post Staff Writer

An excess profits levy expected to raise $300,000,000 the first year and providing alternative plans of taxation was unanimously approved yesterday by a Ways and Means subcommittee of the House.

Coupled with a five-year amortization proposal and suspension of profit restrictions for national defense industries, the measure is expected to receive rapid approval of both House and Senate. Joint public hearings on the plan will begin Friday, with Secretary of the Treasury Morgenthau as first witness.

Taking as its watchword "time is of the essence," the subcommittee gave its approval to the tripartite program sooner than expected, after hearing William S. Knudsen of the National Defense Commission urge speedy action. It was reported that Knudsen pointed out that defense contracts are not being signed as rapidly as desired because of uncertainty over the amortization and tax situation.

The tax plan agreed upon by the subcommittee yesterday will apply to corporations alone, and to only about 70,000 of the Nation's 475,000 corporations. Most of them will escape the heavy levy by virtue of a flat exemption on the first $5,000 excess profits. Nonetheless, the plan is expected eventually to yield "in the neighborhood of $500,000,000" annually.

Two Plans Offered

The taxpayer would have the choice of two plans, one offered by experts of the Joint Congressional Committee on Internal Revenue Taxation and the other by the Treasury.

Under the first alternative, the corporation would pay the excess profits levy on those profits (above the $5,000 exemption) in excess of average profits for the base period 1936-1939 inclusive.

Under the second plan, offered by the Treasury, corporations would not have to pay excess profits taxes on earnings less than 6 per cent of the first $500,000 of invested capital, and 4 per cent of capital beyond that.

Aside from these minimum exemptions of 6 and 4 per cent, the excess profits rates would apply (above the $5,000 exemption) to profits exceeding the average profit for the base period 1936-39, if that average profit was not more than 10 per cent of capital. The new rates would apply to profit above the 10 per cent level, irrespective of past earnings.

Rates, which would be applicable to whichever of the two plans the taxpayer might choose, begin at 25 per cent of the excess profits in the first bracket, jump to 30 per cent in the second, and are 40 per cent after that.

Based on Credit Allowance

The brackets are based on the amount of excess prof credit which is granted to the taxpayer. Excess profits not above 10 per cent of the excess profits credit are in the first bracket, those not above 20 per cent are in the second, and the balance are in the third.

The tax would work out in this way: If the "average income" plan is used a corporation with an average net income of $50,000 for the 1936-39 period and an income of $65,000 for 1940, would have an excess of $15,000, less the $5,000 exemption, or a net taxable excess of $10,000.

Now, the "credit" is the $50,000 average income, so, according to the rates, the first 10 per cent of that credit, of $5,000, would be taxed at 25 per cent or $1,250. The second 10 per cent would be taxed at 30 per cent, or $1,500, totaling $2,750 tax on the $10,000 taxable excess profi.

If, of course, the taxable excess profit had been higher than $10,000, the balance would have been taxed at the third bracket rate, or 40 per cent.

Third Crash Victim Dies in Fredericksburg

Fredericksburg, Va., Aug. 6 (AP)—The death of Nickerson Harrison, colored, of Elizabeth, N. J., here today brought to three the toll in an auto accident 13 miles south of here early last Saturday when a car containing five colored persons overturned after a tire blew out.

Defense Leader In Tax Huddle With Congressmen

Associated Press Photo

TRYING TO SOLVE A PROBLEM—National defense contractors were asked yesterday by Congressional leaders to advance the defense program on the promise of assurance that they would be permitted to deduct from their taxable income the cost of defense plant expansions. Shown at the closed meeting of the House Tax Subcommittee are (left to right) Chairman Jere Cooper, of Tennessee; Representative McCormack, of Massachusetts, and William S. Knudsen, National Defense Commissioner

The Gallup Poll:

Roosevelt Leads Willkie by Small Margin Among New Crop of Young Voters

By Dr. George Gallup
Director, American Institute of Public Opinion
Copyright, 1940. All Rights Reserved.

Princeton, N. J., Aug. 6.—A majority of the Nation's young people who will be old enough to cast their first Presidential vote in November prefer Franklin D. Roosevelt to Wendell Willkie, according to the results of a national poll just completed by the American Institute of Public Opinion. But this year's crop of new voters is far less pro-Roosevelt than the crop which cast its first vote in the Presidential election four years ago.

DR. GALLUP

The political importance of the young new voters is evidenced by the fact that more than 9,000,000 people have come of voting age since the last Presidential election.

"New Blood" Needed

Any major political party, if it is to perpetuate itself, must constantly draw into its ranks some of this "new blood." In 1936 the Democrats got the lion's share of the new vote. Today—at least at this stage of the campaign—the situation is greatly altered.

When the young new voters were asked in the survey: "If the Presidential election were held today, would you vote for Willkie or for Roosevelt?" the results were as follows:

SENTIMENT OF YOUNG PERSONS ELIGIBLE TO CAST THEIR FIRST PRESIDENTIAL VOTE IN 1940

For Roosevelt	54%
For Willkie	46

A comparison of this vote with the sentiments of the crop which cast its first vote in 1936 shows a striking difference. The new voters in that year were more than two to one for Roosevelt.

SENTIMENT OF YOUNG PERSONS WHO WERE ELIGIBLE TO CAST THEIR FIRST PRESIDENTIAL VOTE IN 1936

For Roosevelt	68%
For Landon	32

One especially interesting sidelight is that this same 1936 crop of new voters, who will be taking part in their second Presidential election this November, are far less pro-Roosevelt today than they were four years ago. Only 53 per cent say they are going to vote for Roosevelt this time, as against 68 per cent who favored Roosevelt in 1936.

It must be remembered, of course, that not all of the 9,000,000 young people eligible to vote for the first time this year will actually go out and vote on election day.

But even if only half of them were to cast their ballots it would mean some 4,500,000 votes, a sizable number. The problem of the Roosevelt forces is how to maintain their present advantage with the new voters, while the problem of the Republicans is how to lure a greater share of that vote into the Willkie camp. Institute polls over the past few years have consistently found the young people one of Roosevelt's greatest sources of popular strength.

The President still has a strong advantage, the poll finds, with the young people in the lower income groups. If the new crop of young voters is divided into three income categories—upper, middle and lower—the upper and middle are evenly divided between Willkie and Roosevelt, while the lower group is for Roosevelt by about 6 to 4.

PERSONS ELIGIBLE TO VOTE FOR PRESIDENT FOR FIRST TIME THIS YEAR

	Favor Roosevelt	Favor Willkie
Upper and middle income groups	50%	50%
Lower income group	63	37

Artillery to Leave

Fredericksburg, Va., Aug. 6.—Seventy-five men and four officers of Battery F, 111th Field Artillery, will leave here by truck convoy early Friday morning for First Army maneuvers in northern New York. Capt. J. G. King will be in command of the local unit.

Treasury Ruling Aims To Speed Defense

Decision Allows Arms Makers to Deduct Interest Charges on Plant Expansion Loans as a Cost in Figuring Profits

Official dynamite yesterday blew up one and loosened another of the obstacles that have been said by manufacturers to be holding back the national defense program.

While munitions makers were said to be delaying start of work on an estimated volume of $3,000,000,000 to $5,000,000,000 in plant expansion work, waiting for favorable tax and profits laws, the following double-quick steps were taken:

The Treasury Department issued a ruling that will allow makers of naval vessels and military aircraft to deduct interest charges on plant expansion loans as a cost in figuring their allowable profits under Vinson-Trammell act profit ceiling rules.

A spokesman for the House tax subcommittee assured arms makers that they will receive preferential tax treatment and urged them not to wait until the concessions are written into actual law, which may take a few weeks.

The Treasury ruling, which followed by 24 hours a conference of defense and tax leaders, apparently summoned at the suggestion of President Roosevelt, may also put to work upwards of $100,000,000 in RFC defense loans, reported to be awaiting just such a ruling.

The ruling under the Vinson-Trammell Act "is expected to facilitate the furnishing of capital and credit to industries desiring to participate in the defense program," the Treasury said.

It was described as "covering circumstances not contemplated when the original regulations were issued," a statement interpreted as a reference to the fact that many manufacturers have insisted they could not begin work on defense orders unless interest payments were allowed as a cost of doing business.

The official ruling allowed manufacturers to treat as a cost interest "on money borrowed for the acquisition of special facilities in connection with contracts under the national defense program." The limit of such interest rates was set at 4 per cent.

The ruling applies to manufacturers of Army and Navy aircraft and naval vessels now subject to the Vinson-Trammell Act's profit limits of 7 per cent on negotiated contracts and 8 per cent on competitive bidding contracts. The limits, until recently amended, were 10 per cent and 12 per cent.

Aids Small Contractors

Treasury officials expected the ruling principally to benefit contractors of modest means who have no large reserves of capital on which they can draw for plant expansion work.

The Congressional promise to businessmen of favorable tax treatment was made by Chairman Cooper (Democrat), of Tennessee, of the House Tax subcommittee, while William S. Knudsen, defense commission member, sat at his elbow.

Cooper, speaking to newsmen, said the chairmen of the Senate and House committees which draft tax laws were certain they could deliver a bill containing provision for manufacturers to deduct the entire cost of new defense plants from their income for tax purposes.

To Contain Repealer

Cooper said the new excess profits bill will contain, besides an amortization provision, a repealer of the Vinson-Trammell profit limits.

It was decided Monday at the Treasury conference that the amortization features and scrapping of the profit ceilings would have to go hand in hand with the tax on excess profits, a decision in line with published statements of Cooper and President Roosevelt.

Cooper said his assurances had the backing of Chairman Daughton (Democrat), of North Carolina, and Harrison (Democrat), of Mississippi, of the House and Senate tax committees. His statement was approved by Representative Treadway (Democrat), of Massachusetts, ranking Republican on the Ways and Means Committee.

To speed up consideration of the tax measure, Cooper said hearings would begin Thursday, and the House and Senate committees would hear witnesses jointly.

In Congress

By the United Press

TODAY

Senate

Debates Guard mobilization bill.

Appropriations subcommittee considers "total defense" bill.

House

Debates bill permitting American ships to evacuate British refugee children.

Immigration Committee considers refugee bills.

YESTERDAY

Senate

Recessed at 5:09 p. m., after debating Guard and conscription bills.

Education and Labor Committee voted to begin hearings on Wagner Act amendments.

House

Adjourned at 2.57 p. m. after passing wire-tapping bill.

Ways and Means subcommittee continued hearings on excess profits-plant amortization bill.

Now $26.75
REDUCED FROM $31.50
NOR-EAST SUITS
Tailored by Priestley, refrigerated by nature, these Nor-East suits were an excellent value at their original price. Now reduced, they represent an exceptional buy, and remember, there is still plenty of hot summer weather to go!
GOLDHEIM'S
1409 H STREET

"I Am Going to Keep My Hair"

This young man is thinking about having his hair 10 to 15 years from now. He knows that the sensible way to guard against baldness is to give his hair expert care when it will do the most good . . . WHILE HE HAS HAIR.
If your hair is beginning to thin out, if your scalp itches and dandruff annoys you . . . NOW is the time to stop it. SEE F. D. JOHNSON today for an examination. If JOHNSON'S services will not benefit you, treatment will not be advised. No charge for examination. Phone NA. 6081.
F. D. JOHNSON
Hair and Scalp Specialist
1050-53 Shoreham Bldg., 15th and H Sts. N.W.
HOURS—9 A. M.-7 P. M. SAT. TILL 2 P. M.

Catalina SWIM SUIT SALE
formerly $4.00 to $9.00
$3.50 TO $6.00
Catalina's "Copyrighted Curves" in flattering dressmaker types . . . all wool rayon jersey and satin lastex. Sizes 38 to 54.
SLACK SUITS
Spun rayon slack suits, sizes 38, 48, 50 and 52. Were $3.50, now $2.79
STOUT Slender SHOP
We Slenderize the Larger Women
506 11th St. N.W. RE. 9732
Next to Perpetual Building Ass'n.

Now FARNSWORTH Gives you the Amazing CAPEHART-FARNSWORTH CHANGER
In Their New 1941
RADIO PHONOGRAPHS

Plays 14 RECORDS Automatically
The exclusive Capehart-Farnsworth record changer is a modern mechanical miracle—a tribute to Farnsworth engineering genius. Smooth, noiseless, gentle, efficient, the Capehart-Farnsworth changer is simplicity itself. Plays fourteen 10-inch or ten 12-inch records automatically. Has only one adjusting lever, providing extreme ease of operation on all sizes of records.

Model BK-77: The year's smartest investment in a truly fine musical instrument. Features include 7 tube, 2 band radio; six push buttons; television bridge; built-in antenna; Capehart-Farnsworth automatic changer.
$99.95
10 DAYS' TRIAL CALL NATIONAL 3223

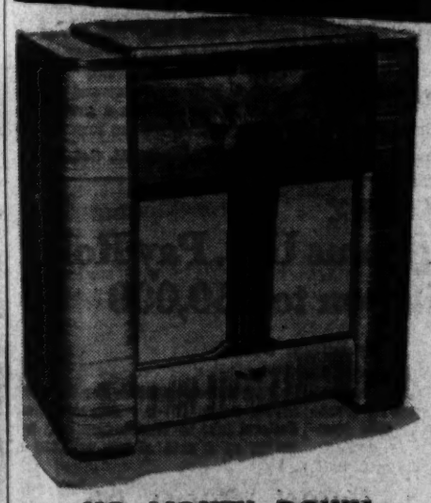

Big De Luxe Model
$129.95
MODEL BK-85—The radio of tomorrow, built for tomorrow. 8 tube, 2 band radio; 6 push buttons; television bridge; shielded built-in antenna; big 12-inch speaker; Capehart-Farnsworth changer and many other outstanding features. Unusually well-made cabinet handsomely designed in matched walnut woods.
NO MONEY DOWN . . . OLD SETS IN TRADE
ARTHUR JORDAN PIANO COMPANY
Corner 13th & G sts • National 3223

FREE PARKING, CAPITOL GARAGE

WEST
SIDNEY WEST INC.
14th and G Sts.
SALE
—SPECIAL—
Our $6.50 Shirt & Slacks
ENSEMBLES
$4.85
$8.50 Ensembles . $5.95
Sidney West, INC. 14TH & G
EUGENE C. GOTT, President

HARTMANN BONDSTREETER
22.50 to 67.50
Man to man it's smooth going all the way when your clothes travel in a Hartmann Bondstreeter. Of course, they are higher priced than ordinary cases because these Bondstreeters are better made of finer materials. Plenty of room for 2 suits, without a wrinkle, plus accessories. A wide selection of leathers and canvases to choose from.
BECKERS 1314 F ST. N.W.
AIR-COOLED FOR YOUR COMFORT
Mail and Phone Orders

F.B.I. Field Offices Start 24-Hour Duty

House Passes Bill For Tapping Wires In Espionage Cases

FBI field offices went on 24-hour duty yesterday as the House, in a drive against Fifth Column suspects, passed a bill permitting J. Edgar Hoover's agency to tap wires in investigations of sabotage, treason and espionage.

Governors, prosecutors and crime officials from 48 States, meanwhile, were united in a national program to stamp out sabotage and espionage and to fight "the enemy within the gates."

Delegates to the Federal-State Conference on Law Enforcement were urged to approve an investigation of what the Interstate Commission on Crime called "the Nazi-Fascists' use of attaches of legations and consulates for subversive propaganda and other Fifth Column activities in the United States."

Agree on Home Defense Units

They went home without voting such an inquiry, but agreed in a two-day session here on a program of action including the following recommendations:

Formation of home defense units to do the work of local protection if the National Guard is called to active service. This paralleled a suggestion made at the same time in Hyde Park, N. Y., by President Roosevelt.

A vast publicity program to educate people about the national defense program.

Censorship of school books and school courses to eliminate "subversive propaganda" and to instill in students a "thorough understanding of the foundation principles of our democracy."

Channeling all complaints of espionage, sabotage and un-Americanism immediately to the FBI for sifting before referring them back to local authorities.

Wider Fireams Law

Widening Federal laws on sabotage and possession of firearms.

Plugging loopholes in the laws on registration of foreign agents.

Instituting a Government study of foreign propaganda and enlisting press and radio cooperation to keep the "American press and radio free from subversive propaganda, such as the featuring of speeches by leading Nazis, Fascists and Communists, American or foreign."

The conference recommendations also urged recognition of civil liberties, protection for law-abiding aliens and restriction of the use of what President Roosevelt in a message to the meeting Monday styled "amateur detectives."

Director Hoover said the new around-the-clock schedule for his 53 field offices was ordered "to expeditiously handle all matters that might arise in connection with national defense." Until recently only the Washington office has been open night and day.

The wire-tapping measure which the House passed and sent to the Senate carried a clause barring use of any information gained from tapped wires in a court trial and confining its use to the investigation in which it was obtained.

Specific authorization of the Attorney General would be needed before wires could be tapped.

Bill Called "Stalin Monstrosity"

Representative Schafer (Republican), of Wisconsin, called the bill "a legislative Stalin monstrosity." He said the measure would permit F. B. I. agents to "enter every home with a telephone."

Attorney General Jackson, arguing before the House Judiciary Committee for approval of the bill, said its legislative objective was "clearly commendable."

The Federal-State law enforcement parley was sent home with the admonition to "sweat blood" to translate the program adopted into State law.

This adieu was voiced by Judge Richard Hartshorne, of New Jersey, who declared:

"This conference proves that the people of this country can get together, express their views and reach conclusions just as rapidly as they could by having these handed down by a dictator. Let's take these constructive recommendations and put them into action."

The conference ignored a proposal made by Florida Crime Commissioner S. Pierre Robineau, of Miami, for power permitting the Army and Navy to declare martial law in defense areas during a war or a war emergency.

Corporation Counsel Elwood Seal was a delegate from the District.

'Tired of Living,' D. C. Woman, 25, Shoots Herself

Mrs. Rosa Torre, 25, a pretty brunette, was in serious condition at Casualty Hospital last night, a bullet wound in her chest.

She was found in the kitchen of her home, 38 Riggs road northeast, by Mrs. Olive Schmultz, who lives on the second floor, and who ran to the Torre flat when she heard a call for help.

Mrs. Schmultz told police Mrs. Torre had just walked upstairs from the basement of the house.

The injured woman's husband, Joseph Torre, a barber, was called from work, and accompanied her to the hospital, where her condition was called serious.

Detective Sergt. H. H. Carper talked to Mrs. Torre at the hospital and said she told him she shot herself because she "was tired of living." She left no note.

A 25-caliber automatic was found in the basement of the house by police.

IT "PEPS YOU UP!"
Orange-Pekoe
MESCO ICED TEA
25c ¼ lb. (Makes 100 Glasses)
M. E. SWING CO.

Briton Takes A 'Lesson' in American Beauty

Associated Press WIREPHOTO

POINTS ON BEAUTY—British actor Sir Cedric Hardwicke has been named chief judge of the "Miss California" beauty contest at the Mardi Gras in Venice, Calif., Sunday. Yesterday he received some pointers in the art and science of beauty selection from Mitzi Uehlein (center), a former contestant, who used Jorie More (left), an entrant, as a model for her lecture. In the background are Phllis Davis and Gwen Verdon, also contestants

Driver Indicted on 2 Counts Of Murder for Traffic Deaths

Conviction of Motorist Accused of Fatally Injuring 2 Persons in Wild Chase Would Give Authorities New Weapon

For what is believed to be the first time in the history of local law enforcement, a murder indictment was returned yesterday by the District grand jury in a traffic case.

Two counts of second degree murder were returned in a bill against Richard S. Nestlerode, 26, of 1227 Maryland avenue northeast. This was also the first time within the memory of court attaches that two deaths were charged in the same true bill.

Nestlerode was accused of fatally injuring Edna Mitchell, colored, 40, and Joseph Nappo, 50, in a wild cross-city ride, June 22. Police charged that he struck the Mitchell woman at Twelfth and H streets northeast and failed to stop. Civilians and police joined in the chase and at Ninth and M streets northwest Nappo was hit. Both victims died within a few minutes.

Nestlerode, who reportedly admitted to police he had been drinking, was captured at Connecticut avenue and M street northwest after his auto crashed into a street car.

In all previous fatal-accident cases the United States Attorney's office has instituted prosecutions under negligent homicide or on manslaughter charges. If Nestlerode is convicted, authorities said they will have a new and effective weapon with which to combat recklessness.

Other indictments and the charges were:

Grady Brown, first degree murder; Leon Edwards and Sam Clay Rankin, joy-riding; Jackie L. James, housebreaking; William F. Krause, Richard M. Tavenner, Albert T. Estes and Nathaniel Rochelle, housebreaking and larceny; William A. Chase, Albert T. Estes and Nathaniel Rochelle, joy-riding and grand larceny; Kellie T. McAllister, grand larceny and false pretenses.

Charles F. Inscoe, forgery and uttering and false pretenses; Mitchell Ross, Roy Manly, John B. Belcher and Sylvester Johnson, robbery; Harry Liberty, Theodore Hurd and Robert Roach, assault with intent to commit robbery; Joseph L. Kundle, carnal knowledge; William Washington and Lester Adams, assault with intent to commit carnal knowledge.

Ted Willis, violation of the "numbers" law; Harold S. Ronnins and Stephen P. Gerkin, larceny from the United States; Calvin S. Smith, William J. Genus and Leo Dent, assault with a dangerous weapon.

INDIGESTION
may affect the Heart
Gas trapped in the stomach or pellet may act like a hair-trigger on the heart. At the first sign of distress smart men and women depend on Bell-ans Tablets to set gas free. No laxative but made of the fast-acting medicine known for acid indigestion. If the FIRST DOSE doesn't prove Bell-ans better, return bottle to us and receive DOUBLE Money Back. 50c.
—Adv.

Washington's Greatest Sale of Children's Shoes
JUVENILES ½ YEARLY
Clearance Sale
15% to 60% off
ON ALL Red Goose Shoes
Infants' . . . Child's . . . Misses'
Boys' . . . Growing Girls'
Special
Up to $5.25 Values
Children's, Misses', Growing Girls' and Boys' Broken Sizes
$1.25
JUVENILE
Shoe Store
936 F St. N. W.
Our only store—next to the Metropolitan Theater

MAILOANS
PERSONAL AND AUTOMOBILE LOANS COMPLETED BY MAIL
Write
The City Bank
WASHINGTON, D. C.

Inventors Cook Up Plans To Aid Defense Program

Engineers and Research Men To Study War Inventions and Tackle Problems That Impede Rearmament

Ten leading American engineers and inventors yesterday settled down in Washington for a scientific "cooking" session to aid the national defense program.

They were cooking up a program to see that the Nation's defenders won't be slowed down by any unsolved scientific problem—and their chief was reported to have told them their job was to prepare a "two-layered cake."

The group was the newly formed National Inventors Council of the Commerce Department, headed by Dr. Charles F. Kettering, president of the General Motors Research Corporation.

Dr. Kettering, it was understood, use the phrase "two-layered cake" to suggest the double purpose of the council—to serve as a clearing house for new inventions submitted to aid the defense program, and to mobilize America's inventors to solve specific problems that threaten the defense program.

Stack of Ideas Submitted

The first job, it was learned, was already advanced. A stack of several hundred inventions and ideas have been sent in for the council to clear since its formation was announced July 31.

For the second task, members of the council were planning a complete card index of America's inventors, and a close liaison setup with the defense agencies. Then when a defense agency brings in an unsolved scientific problem, the council will hand it over to a likely group of inventors for a solution. Theory of this program, it was explained, is that by stating an actual problem to one or more inventors, the Government will get a quicker answer than by waiting for volunteer ideas.

Members of the council spent most of their day studying their new assignment, and planning an organization to handle it. There was time, too, for a little reminiscing. Chairman Kettering, known as the inventor of the self-starter for automobiles, was credited with a quiet tale about how he took an adding machine to the office one morning, and by quitting time taught it how to subtract.

The council members, it was understood, plan to devote a large part of their time to handling defense inventions. They expect to have an organization of engineers and research men at work within the next few days, and in addition will draw on services of the Patent Office. The later is already deep in the problem of defense inventions, since Congress gave the Commissioner of Patents authority to withhold publication of inventions whose disclosure "might be detrimental to the public safety or defense."

Star Arrives Here To Plead for Dad

LUISE RAINER,

outstanding movie actress, arrived in Washington yesterday in hopes of expediting the entry into this country of her father, Heinrich Rainer, 64, who has just been released from a Prague concentration camp. Miss Rainer's father was arrested two months ago in Brussels, where he was a merchant, and incarcerated in the camp

The Political Arena

Mrs. Willkie Canceled Husband's Vote For Roosevelt in 1932, She Discloses

Des Moines, Iowa, Aug. 6 (AP).—Mrs. Wendell L. Willkie usually votes the way her husband does, but 1932 was an exception, the wife of the Republican candidate for President revealed today.

MRS. WILLKIE

"I didn't vote for Roosevelt in 1932," said Mrs. Willkie. "My husband did."

"I didn't like it because Mr. Roosevelt left New York State in debt," Mrs. Willkie added, explaining the one-time split in the Willkie ranks, "while he (Mr. Willkie) thought Mr. Roosevelt would stand on the Democratic platform."

Omaha, Nebr., Aug. 6 (AP).—Head Coach Maurice (Skip) Palrang, of Creighton University, a little irked after considering several Thanksgiving Day games for next year, sent this telegram today to Presidential candidate Wendell L. Willkie, at Colorado Springs, Colo.:

"Making up 1941 football schedule, need date of 1941 Thanksgiving. Advise collect."

Palrang made it plain, however, he was not prepared to cover any Willkie money at the present time.

Harrisburg, Pa., Aug. 6 (AP).—United States Senator Joseph F. Guffey asserted tonight President Roosevelt would carry Pennsylvania by 400,000 votes, and would outpoll Wendell L. Willkie, the Republican nominee, "in at least 40 States."

Guffey, Democratic nominee for reelection to the Senate, conferred with State Chairman Meredith Meyers and other party leaders on plans for the November campaign.

Guffey said President Roosevelt probably would not make any "campaign appearance" in Pennsylvania, as such, but might visit the State to inspect booming defense industries.

Louisville, Ky., Aug. 6 (AP).—H. F. Willkie, Democrat and brother of Wendell L. Willkie, the Republican Presidential nominee, was appointed today to the advisory board of the Republican Kentucky central committee.

H. F. Willkie is an executive of a Louisville distillery.

Thomas S. Yates, of Grayson, newly chosen State campaign director, predicted a "very active campaign" in Kentucky.

LEADING FURS MAKE FASHION NEWS AT RALEIGH'S

Summer Sale of Fur Coats at 20% Savings

ON AFTER-SALE PRICES

$280

$220

Persian Lamb—Hudson Seal-dyed Muskrat—Mink-dyed Muskrat—Summer Sale favorites bring you the fur news! New processes of dyeing and blending transform hardy durables into luxury furs! Luxury furs have become so soft and lightweight they're handled like fabrics! Look for this in fur coats—picked by our expert furrier for their superb quality, prophetic styling—at remarkably low prices in Raleigh's Summer Sale!

Black Persian Lamb
After Sale $350 $280
Fine Hammer-brand Persians with the rich black, tight curl, soft drapability this name is famous for! Swing-back or fitted coats with yokes, pleats, gathers. Also Natural Grey Persian.
Other Persian Lamb Coats, in Summer Sale, $360, $440

Hudson-Seal-dyed Muskrat . . . $220
After Sale $275
Loved for years for its durability—now a glamour fur with its new softness! Finest skins dyed by Hollander for enduring loveliness. Dressmaker-styled with new sleeves, small collars.

Mink-dyed Muskrat
After Sale $185 $148
Long-wearing muskrat enters the luxury class! Delicate mink-blending gives it new deep-toned beauty. Hollander full-furred skins. Boxy styles. Also Sable and Fisher-dyed muskrat.
Other Mink-dyed Muskrat Coats, $196, $220

$148

Take a year to pay if you like!
—or 6 months—for purchases over $100 on Raleigh's New Fur Coat Payment Plan. First Payment, Sept. 16th. Deposit required on Lay-Away Plan. Stored without charge until November 1st.

ENTIRE STORE AIR-COOLED
Raleigh Haberdasher
1310 F STREET
NATIONAL 9540
Trademark Registered

Nazis Claim Great Success on Sea

4,986,860 Tons Of British Shipping Sunk, Berlin Says

Copyright by New York Times

Berlin, Aug. 6.—The impressive total of nearly 5,000,000 tons of enemy shipping sunk by German naval and air forces since the beginning of the war, was announced today by the high command of Germany. The German air force was credited with having inflicted serious damage to another 1,500,000 tons of merchant shipping.

This for the present is the Reich's only answer to the question uppermost in the minds of all nations, including Germans: When is the offensive against Britain going to start? Official quarters stated only that "Germany will strike at the right hour at the right place and not before."

It was recalled by authoritative German quarters that Germany hitherto has waged a "war of surprises."

There is no reason to believe now, German quarters state, that these methods will not be adhered to in the decisive phase of the war against Britain. This period of quiet which has persisted since the armistice with France, it is stated, is being used to consolidate the Reich's position opposite Germany's final enemy.

Exceeds World War Rate

Berlin, Aug. 6 (AP).—The German counterblockade, designed to turn fatally upon Britain her greatest historic weapon, was claimed today to be smashing British shipping at a far higher rate than in the unrestricted submarine campaign of the first World War.

The Nazi high command's assertion that 4,986,860 tons of British merchant vessels, and those usable by Britain, had been knocked out in 11 months of warfare—means a monthly score of about 453,350 tons against an average British loss of 205,000 tons in the 21 months of unrestricted submarine activity in 1917-18. The largest toll taken by German submarines—airplanes were not a factor then—during any month in the World War was 840,000 tons—118 ships—of British and Allied shipping in April, 1917.)

The high command declared that its successes against the British had been "proved by repeated closing of enemy ports and other evidence."

British Scoff at Figures

By the Associated Press

London, Aug. 6.—Britain faced approaching winter food problems optimistically today although she put teeth in enforcement of her food-conserving regulations.

Robert Boothby, parliamentary undersecretary of the food industry, said it hoped to avoid winter extension of rationing, and even to increase Britons' tea allowances.

An order effective August 12, however, will make it punishable by imprisonment up to two years and fines up to £500 ($2,000) to waste food which Britain now defines as everything, except water, "used by man for food or drink."

Eighteen British ships totaling 65,601 tons and two Allied ships totaling 7,090 tons were lost in the week ending July 29, the admiralty announced.

Authoritative sources scoffed, however, at the German high command communique today which put total losses of shipping useful to Britain at 657,874 tons in the last three weeks of July, exclusive of warships and tonnage sunk by mines.

One informant declared that the communique "once again multiplies the truth nearly fourfold."

"British, allied and neutral merchant shipping sunk during the three weeks from July 7 to July 27 totals 196,112 tons, of which British shipping accounts for 136,141 tons," he said.

The admiralty tonight announced the loss of two naval trawlers, sunk by German mines.

'German Hour' Broadcast Banned By Station WHIP

Chicago, Aug. 6 (AP).—Directors of radio station WHIP announced today they had decided to ban daily "German Hour" broadcasts because they deemed the programs "controversial" in nature and "unacceptable to many leading Americans."

The owner of the Hammond, Ind., station, the Hammond-Calumet Broadcasting Corporation, notified the sponsor, the German-American National Alliance, that it could not use the station's facilities after next Saturday.

Paul A. F. Warnholtz, chairman of the alliance's committee on public relations, contended:

"We are certain that the public will agree that the throttling of the channels of free speech is not in accord with the American way of life. We know that tremendous pressure has been brought to bear . . . by certain interests whose main objective is to get us into the war."

Opposes Draft In Canada, Is Interned

Associated Press WIREPHOTO

"TALKED OUT OF TURN"—Camillien Houde (left), Mayor of Montreal, was held in an internment camp in Canada yesterday because of his public opposition to conscription. Houde was arrested at the City Hall under the War Measures Act. He was pictured last summer with King George as the monarch signed Montreal's "Golden Book" of illustrious visitors

London Pictured as 'Big Target' For Next Nazi Mass Bombing

Attack Will Not Be in Form Anticipated, Radio Speaker Warns; Says German Air Force Is Overhauled

By the Associated Press

London, Aug. 6.—Sprawling London, "with its great docks," was pictured in a German radio broadcast from Bremen tonight as the possible "big target" for the next mass bombing in the luftkrieg—Germany's air war prelude to blitzkrieg.

The announcer, who said "I cannot tell you when the attack will come or how, but can say that it will not come in the form in which it is anticipated in England," declared that the Nazi air force is overhauled, rested and ready.

"Attacks will be directed against docks and industrial centers," he said, pointedly referring to densely populated London as the "big target."

Spar for Openings

Across the English Channel no-man's land the British and German air forces continued sparring for openings for the heavy punches.

Raiders were heard over Wales and southwestern England.

One bomber was shot down off the east coast during sporadic dogfights earlier and a Spitfire pursued another bomber out to sea after it dropped 25 incendiary bombs which ignited one house.

The British Air Ministry, which has reported raids into Germany almost nightly, said last night's attacks were aimed at the Nazi naval stronghold at Kiel, the port city of Hamburg and airdromes and industrial centers in Holland and northeastern Germany.

Planes Routed, Nazis Say

[The Hamburg radio said German antiaircraft fire drove off a large number of British night air raiders attempting to attack the port before dawn. Only a few planes, flying at great altitude, crossed the city, it said, and their bombs did no serious damage.]

[Nazi air activity was declared to be going forward without pause, German planes having attacked "several" English ports only today, the German communique said. In sharp air fighting over the English Channel yesterday and last night eight Britishers were reported to have been shot down.]

British Likely To Scorn U. S. Plea

FAMINE, from Page 1.

ment has asked the United States to exercise pressure on the British to ease the blockade against unoccupied France.]

Cudahy cited the probability that German troops of occupation would live off the food of conquered lands if their communications were cut, using supplies which in themselves would be insufficient to support the native populations.

At the same time, Cudahy left some of his interviewers with the impression that he would propose that Washington prepare to deal economically and politically with Germany as the dominant power on the continent.

This point was left vague. Cudahy said he would present the food situation when he returns to the United States next week and "further present the reality of dealing with force as the only power." He would not amplify the remark.

"Their (the Belgians') situation is very, very serious," Cudahy said. "Belgium imports 75 per cent of her wheat. Present supplies, with severe rationing—225 grams, or half a pound, of bread per person per day—will last until September 1, or at best until early October."

"All industry has stopped. Thousands upon thousands of people left the country and there are still more than 2,500,000 Belgians somewhere in France. Harvests are rotting in the sun."

Cudahy compared World War feeding of Belgium with the present situation. Then the Allies still held the Channel ports. Now the Channel ports are in German hands—with most of Europe—and American supplies would have to enter German-held ports or be taken over long, ovesland routes through Portugal and Spain.

Supports Leopold

Cudahy said the surrender of the Belgian army by King Leopold was the only alternative to death for his half-million soldiers and countless refugees who mingled with them.

"When the truth is known about King Leopold," the envoy said, "his decision to surrender will not only be accepted, but will be applauded."

The ambassador said in all his travels throughout Belgium, until the Diplomatic Corps was dismissed by the Germans July 15, he "knew of not one authentic atrocity committed by the German army in Belgium."

The Germans behaved themselves with great restraint," Cudahy said, adding that "I think these Germans behaved better than United States soldiers would have done."

Russia Absorbs Last of Three Baltic States

Estonia's Petition To Enter Soviet Union Is Accepted

By the Associated Press

Moscow, Aug. 6.—Russia took Estonia into the Soviet Union tonight, completing absorption of the three tiny Baltic states.

Sitting in the great white-walled council chamber of the Kremlin, the Supreme Soviet accepted an Estonian petition to enter the U. S. S. R. as the 16th Republic. Latvia and Lithuania already had been accepted.

This action swelled Russia's population to 193,000,000, of whom 10,000,000 came in from Rumania, Lithuania, Latvia and Estonia.

Changes Anti-Soviet Drive

Earlier in the day, Tass, the official Soviet news agency, had denounced as the act of a "murderer" the reported assassination in Helsinski, Finland, of a member of the "Society for Friendship and Peace with The U. S. S. R."

"The murderer," the agency commented, "was detained by workers." It added that the Finnish press was persisting in a campaign against the pro-Soviet society.

It was recalled that Premier Molotoff had publicly stated on August 1 that Russian-Finnish relations might "be damaged by the campaign against Finnish circles who try to strengthen good-neighborly relations with the U. S. S. R."

Resistance to Agitators

(The assassination reported in Helsinki appeared to foreshadow possible new trouble for Finland, particularly in view of the strong current resistance in Finland to agitations for similar Russian domination there.

(The Scandinavian wireless reported from Helsinki today that a committee had been appointed by the Finnish State Council to cultivate Finnish-Soviet relations. It also reported that the Finnish inner cabinet had met to discuss measures against demonstrations planned by Communists in Finland tonight, and that both the government and the press were trying to allay public anxiety over recent demonstrations by leftist and radical elements.)

Johnson Urges U. S. to Labor For Defense

By the Associated Press

San Francisco, Aug. 6.—Louis Johnson, former Assistant Secretary of War, urged America to "work, work, and work more" for national defense and hemispheric unity in a speech today before the National Association of Broadcasters in convention here.

In his first public appearance since quitting the War Department, Johnson said, "we must build up our armaments, tighten up our belts, give unstintingly . . . to get this job done."

"An unprepared America may mean the end of civilization," he declared. "We have a sacred trust. We dare not fail."

Johnson expounded the need for laying aside individual differences of opinion and personal ambitions, fostering a respect for the "dignity of labor," especially in mechanical skills, for discipline and tolerance, and ideals of our American forefathers—justice, freedom, democracy and loyalty.

Japan Arrests Salvation Army Chiefs as Spies

Seized 6 Days Ago, Still in Custody, Tokyo Announces

Tokyo, Aug. 6 (AP).—Seven Salvation Army leaders, all reported to be Japanese, remained in custody tonight, six days after their arrest on suspicion of espionage.

The arrests were not announced until today.

One, said the War Office, was the Japanese commander in chief of the Salvation Army, which was fostered by the British in its entry to Japan years ago. World headquarters are in London.

While the Britishers who used to head the organization in this country have been supplanted by Japanese, Britons still act as advisers in some cases.

Foreign Minister Yosuke Matsucka conferred today with Sir Robert Craigie, British Ambassador, and was reported to have asked an explanation of the arrests of Japanese in London and other parts of the empire. He was understood to have made no demands.

(Two prominent Japanese businessmen were arrested last Friday night in London under circumstances almost identical with the previous arrest in Japan of a number of Britons.

(The Japanese Ambassador to London made a sharp protest, but the British denied they had acted in retaliation.

(Today in London the resultant British-Japanese tension was reported to have eased after the release of one of the Japanese, Satoru Makihara, agent for vast business and banking interests.

(A Japanese spokesman said privately: "We believe there is now every indication that relationships between Japan and Britain will continue to improve.")

Hemingway Snores at D. C. 'Fifth Column'

A hastily organized "Fifth Column" failed to rouse Ernest Hemingway, original popularizer of the term, when his plane stopped at Washington Airport last night.

Hemingway, reportedly on his way from New York to South America to investigate the "Fifth Column" in Latin America, was sleeping soundly when the ship rolled to a stop and was still snoring when it took off ten minutes later.

The steward and other Eastern Air Line attaches wouldn't awaken him, so a "Fifth Column" of three fellow passengers attempted to do the job while the steward's back was turned.

Turkey Near War, Press Warns

By International News Service

Budapest, Aug. 6.—With troops rapidly being massed in large numbers on both sides of the Russo-Turkish frontier, the officially inspired Turkish press tonight warned the public that the war is likely to spread to Turkey soon.

Turkey became the focal point of the Balkan crisis when it appeared certain that the Bulgarian-Rumanian quarrel over south Dobruja would be settled peaceably and Bulgarian troops would annex the territory Monday.

Russian troops, according to information in Budapest, are being concentrated on the Iranian (Persian) as well as the Turkish frontier.

Germany is understood to be backing Soviet pressure against Turkey to the fullest, for the Reich wants all Balkan problems settled before diverting her full attention to the anticipated offensive against Britain.

Franz von Papen, German Ambassador, called on Deputy Foreign Minister Minemenjoglu at Ankara today and repeated his warning that Turkey must seek cooperation with Germany and Italy.

Significant also was the fact that Foreign Minister Sukru Saracoglu, whose anti-Russian attitude is well-known, remains on "vacation" and probably never will return to active duty.

Turkey's National Assembly will meet tomorrow, and important decisions are looked for.

Preliminary negotiations between Bulgaria and Rumania were completed in Sofia Tuesday. Foreign Minister Popoff of Bulgaria, will meet a Rumanian delegation at Craiova Wednesday or Thursday. The conference is due to end Saturday, and Bulgarian troops may enter South Dobruja Monday morning.

The Bulgarian government already has appointed civil servants to take charge of administering the territory, which Bulgaria lost to Rumania after the second Balkan War in 1913.

2 Army Airmen Die In Panama Crash

Panama City, Aug. 6 (AP).—Pilot Paul P. Brown, jr., of Raleigh, N. C., second lieutenant in the Air Reserve, and Technical Sergt Alfred J. Taylor, of Collinsville, Me., were killed today in the crash of an attack plane at France Field.

RESORTS

Virginia Beach, Va.

Ocean Terrace OCEAN FRONT Bet. 19th & 20th Sts. New, 60-room, private or connecting baths. Same management, same rates. Booklet. Mrs. Robt. W. Dall, phone 385.

Ocean City, N. J.

HOTEL BELLEVUE Ocean at Eighth Street. Elevators. Bathing Privileges. Central. J. J. McCONNELL, Mgr.

7-HOUR SERVICE FILMS DEVELOPED & PRINTED 25 6 or 8 Exp. Roll RITZ 1344 G St. N.W. 1112 G St. N.W.

Entire MEN'S SPRING AND SUMMER Stock

SEMI-ANNUAL LAST 10 DAYS Sale

Reduction on regular lines

Ends SATURDAY, AUG. 17

There's a sturdiness about these shoes, which bespeak true beauty of design . . . and excellence in leather and craftsmanship. Most Custom Grade Styles. $9.95

French Shriner & Urner

MADE IN OUR OWN FACTORY SHRINER SHOES as low as $7.95

Saltz Bros. Inc. SALTZ FST. 1341 F Street MEtropolitan 4481

Next to Sixth Theater

FREE MOVIE-MAKING INSTRUCTION

If you want "reel" advice—come in to BYRON'S today and let our expert movie makers give you the benefit of their experience gained from years of movie making.

BYRON'S INC. 625 15th St. NAtional 1800 Cinema Specialists

Do Something Different This Week-End

TAKE IN THE WORLD'S FAIR!

Costs You So Little From Washington!

(All Times Shown, Standard Time)

$5.85 Round Trip Coaches to New York — EVERY WEEK-END Lv. 4:55 P.M. Friday, or 12:55 or 7:25 A.M. Saturday; return on any train up to 4 A.M. Monday.

1-DAY EXCURSIONS $4.50 Round Trip Coaches to New York — Every Week-Day (except Labor Day) lv. 12:55 or 7:25 A.M. Return any train leaving Penna. Sta., New York, up to 12:30 A.M. (Midnight).

$7.25 Round Trip Coaches to New York — 10-DAY EXCURSION Lv. 2 or 4 P.M. Sat.; return on any train within 10 days in addition to date of sale.

Next Sunday Excursion Aug. 18 . . . $3.75 Round Trip

60-DAY ROUND TRIP TICKETS to New York in coaches on any train . . . $8.10

Children 5 to 12 half fare!

Go Straight to the Gate!

Pennsylvania Railroad's Direct Route gives you more time for fun at the Fair. As your train glides into Pennsylvania Station, N. Y., merely step to a waiting train . . . in 10 minutes for 10 cents you're at the Fair.

WORLD'S FAIR "SPECIALS"

LOW ALL-EXPENSE TOURS! Get details from ticket or travel agents.

EXTRA VALUE! Purchase a Souvenir Admission Ticket from your ticket agent and get FREE concession for regular price of 50c.

FARM WEEK at the Fair! August 12 to 18, inclusive.

See Railroads on Parade! Hit show at the Fair! See Railroads in Action, too!

Ask ticket or travel agents about the new TRAVEL CREDIT PLAN which enables you to take a glorious vacation without paying one cent down!

ASK ABOUT LOW FARES TO ALL POINTS

Call the Travel Shop, 626-14th St., N. W., Phone: District 1424

PENNSYLVANIA RAILROAD

PAINT Up and Pay Up

Buildings covered with obligations as thick as the wall-papers in a tenement can be made to pay up. Buffalo Quality, the patrician house paint is part of the improvement picture.

THE Paintmode SHOP

McDOUGALL-BUTLER CO. 421 Tenth St. N.W. NAtional 7888

FALSE TEETH WEARERS OFTEN WORST BREATH OFFENDERS

Don't let Denture Breath and stains shout "False Teeth"

DENTISTS SAY···USE POLIDENT

A thin dark film collects on plates and bridges. This film soaks up odors and impurities like a sponge! It holds germs and decay bacteria . . . gets into every tiny crevice where brushing can't even reach. And it's so tough that ordinary brushing seldom removes it. Almost always it results in "denture breath"—probably the most offensive of all breath odors.

Yet there's a perfect way to clean and purify false teeth without brushing, acid or danger. It is Polident, a powder that dissolves away all scum, stains, tarnish and odor.

Polident makes breath sweeter—plates or bridges look better and feel better. Tens of thousands call Polident a blessing for comfort, convenience and hygiene.

Long-lasting can only 30¢, any drug store. Money back if not delighted. Approved by Good Housekeeping Bureau and dentists everywhere. Hudson Products, Inc., New York, N. Y.

POLIDENT

Cleans, Purifies Without Brushing!

Do this daily: Add a little Polident powder to ½ glass water. Stir. Then put in plate or bridge for 10 to 15 minutes. Rinse—and it's ready to use.

Great in Any Tank

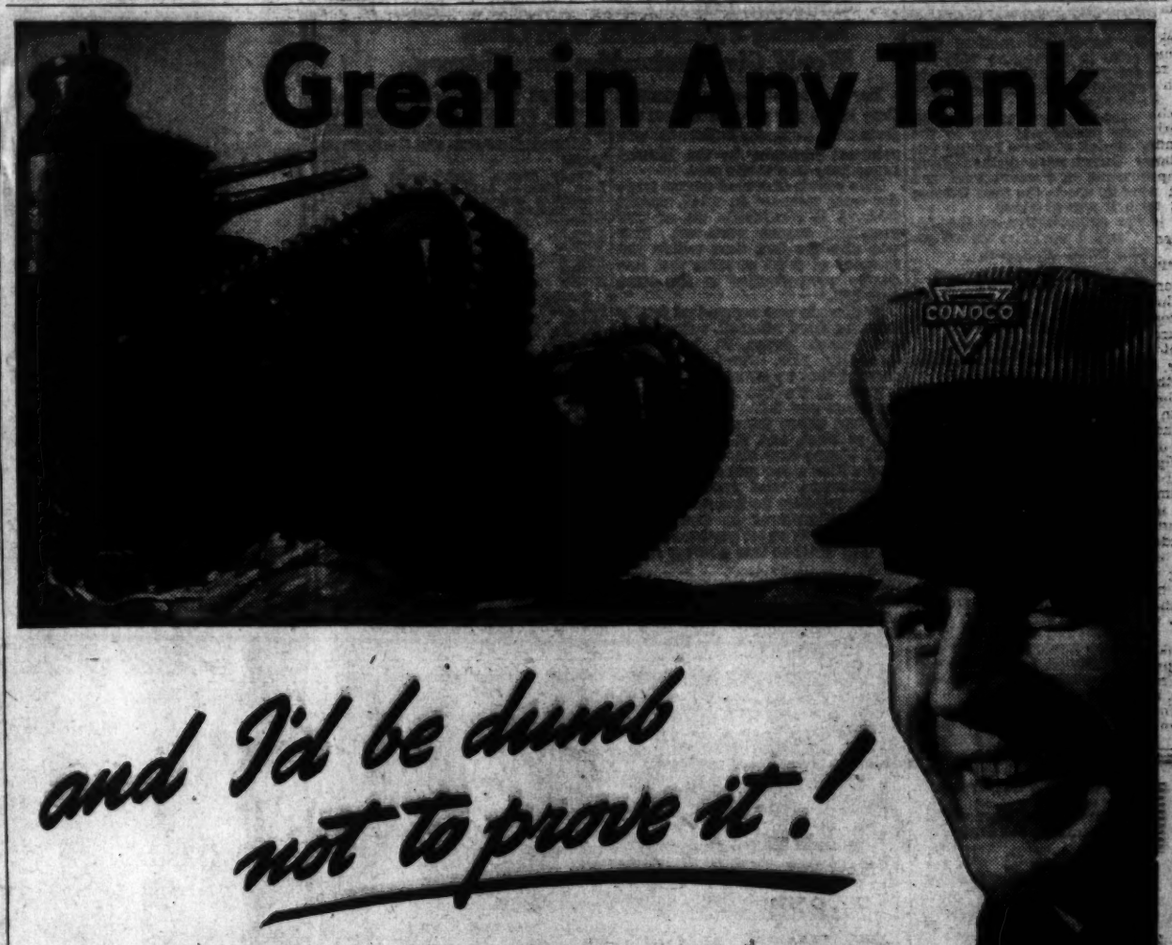

and I'd be dumb not to prove it!

I wouldn't be a very smart Mileage Merchant if I'd ever lose sight of one swell way to make you my steady customer. I couldn't keep you coming here by nothing but the polish on my manners. They'll stack up with anybody's, even if I say so myself, but that isn't much to you unless at the same time you notice all your swell mileage from my Conoco Bronz-z-z gasoline. I stick to the idea that you still want the mileage, no matter how much like a good hotel I keep both the restrooms, and no matter how bright I always shine up your windshield, not forgetting the windows. And I fill your radiator and tires exactly enough, but the thing you get with all the swell service here at my place is good high Conoco Bronz-z-z mileage. Please don't think I'm just talking, because I sure want to give you one of the Conoco Mile-Dials free—a neat certified instrument, installed in half a minute, to make your Conoco Bronz-z-z gasoline prove its own true mileage direct to your own eyes. I know the way consumers these days are wanting real dope on what they buy, and here is gasoline that gives it to you. As long as I can keep any supply, you can get your Conoco Bronz-z-z Mile-Dial here all free. Drive in today.

CONOCO BRONZ-Z-Z

LONG JUMPS BETWEEN PUMPS

D. C. Artillerymen Reach Camp, Begin Target Practice Today

National Guard Unit Arrives at Fort Ontario, N. Y.

By Marshall Andrews
By a Staff Correspondent

Fort Ontario, Oswego, N. Y., Aug. 6.—After two grueling days and nights on the road, Washington's largest National Guard outfit, the 260th Coast Artillery, settled down here tonight ready to begin firing its guns at targets tomorrow.

The regiment's camp is on a rocky hillside overlooking broad Lake Ontario, 2 miles from the fort which bears the lake's name.

Alongside the 260th are the guns of the 212th Coast Artillery from New York City, pointing upward over the lake, and its batteries of searchlights, rangefinders and sounder detectors.

Around Canton and Huevelton, N. Y., the 121st Engineers, the 104th Quartermaster Regiment and the Twenty-ninth Division special troops finished laying out their semipermanent camps and shook themselves down for three weeks of strenuous training.

Roll in at Dark

The 260th placed its guns in position when they rolled in just at dark tonight and moved their big prime mover trucks to the rear. Early tomorrow the guns will be dismounted from their carriages and prepared for the first firing practice with live ammunition the regiment has had since 1938 at Fort Story, Va.

At a conference of regimental officers tonight a tentative schedule was laid out for the week here. Saturday the regiment will load up again and pull out for Richville, N. Y., in the Plattsburg area, where it will take positions as part of the air defense of the Third Corps in the Nation's biggest peace time maneuvers.

Col. Walter W. Burns, regimental commander, said the batteries would fire first today under thetentative schedule, beginning in the afternoon. The guns will fire a burst of shrapnel out over the lake on a range of 6,000 yards, and will fire at the smoke from the first burst.

Planes May Assist

Tomorrow, if plans are carried out, the regiment will be assisted by two planes from the 104th Observation Squadron, of Baltimore, commanded by Maj. Charles Mason. One plane will fly past the guns for practice in laying them on targets. The other is equipped to tow a target very much like the wind sock at small airports. Shrapnel and high explosive shells will be fired at the target.

A tent set several hundred yards from the camp and marked with red warning signals contains the week's supply of ammunition. This includes 175 rounds of shrapnel and 60 rounds of high explosive for each battery and 18,000 rounds of .50 caliber ammunition for the machine guns.

Brig. Gen. Albert L. Cox, commanding the District of Columbia National Guard, visited the 260th camp today while the convoys were still arriving. He saw Col. Burns and his son, Lieut. Albert L. Cox, jr., in one of the regiments batteries.

Chaplains to Confer

Tomorrow Maj. Arlington F. MacCallum, regimental chaplain and rector of St. Paul's Episcopal Church in Washington, will go to Canton, N. Y., in the maneuver area, for a conference of Twenty-Ninth Division chaplains.

The more than 900 men of the 260th here, many of whom were pounding typewriters in Wahington offices Saturday, finished today a trip which would have taxed the skill and morale of most Regular regiments. They had covered nearly 500 miles of heavily traveled and mountainous road without a single accident. Most units had been on the road 12 hours or more every day; nobody got more than four or five hours' sleep any night, and that in shelter tents or truck beds.

In a chilly drizzle this morning the regiment rolled out of its blankets and began the task of digging itself and its trucks from the mud. With hardly an exception, all motor transport was bogged down; Col. Burns' light coupe was down to its running boards, a 3-inch gun and its 6-wheeled prime mover were stuck athwart the main entrance to the camp, trucks had to be pushed to start down hill.

Since most of the four-section convoy missed connections yesterday with tank trucks ordered ahead, most of the vehicles had to be gassed this morning, a time-consuming operation with gasoline carried by hand in 5-gallon cans from tank to the trucks.

One by one, the trucks charged at the soupy ditch separating the field from the narrow road along its front. Some of them bounced through with a great clatter of mud. Waiting crews swung onto equipment; others careened widely and settled to their axles in the mud. Waiting crews swung onto those, heaved mightily and they groaned out onto the road.

Guardsmen Test Turnpike For 'Blitzkrieg' Movement

Associated Press WIREPHOTO

LEARNED A LESSON FROM HITLER—Pennsylvania National Guardsmen, testing the wartime value of the State's new $70,000,000 high-speed turnpike, make a final check of maps before starting the "blitzkrieg" maneuver. Left to right—John D. Paul, Samuel W. Marshall, turnpike engineers; Capt. J. F. Fant, of the 108th Field Artillery; Maj. Theodore Paul, in charge of the maneuver, and John D. Faller, of the turnpike commission.

Broadcasters Indorse Stand On ASCAP Issue

San Francisco, Aug. 6 (AP).—The National Association of Broadcasters today indorsed the policy of its board to resist control of popular music by the American Society of Composers, Authors and Publishers.

The convention supported the position of President Neville Miller that member radio stations discontinue use of music controlled by A. S. C. A. P. if that society imposes a sharp increase in fees charged the broadcasters for use of music.

In New York, A. S. C. A. P. asserted the N. A. B. threat was a "conspiracy on the part of the networks to deprive the public of a full opportunity to hear all of the music of the entire world."

Leche and Weiss Accused of Bribe

New Orleans, Aug. 6 (AP).—Long dormant "hot oil" charges against Former Gov. Richard W. Leche and others that figured prominetnly in the 1939 Federal investigations in Louisiana were revived today with filing of charges of bribery against Leche and Seymour Weiss, prominent hotel man here and in New York.

District Attorney J. Bernard Cocks, of Orleans Parish, filed direct bills of information charging the two men directly and indirectly received a bribe in connection with the 1936 alleged "hot oil" case in which the Federal Government has charged they conspired to evade the Connally Act.

District Guard's Aviation Unit Given Designation

The War Department yesterday designated squadron numerals for the recently authorized aviation unit of the District National Guard which will be known as the 121st Observation Squadron.

More than 50 inquiries a day are being received at the unit's recruiting offices, 743 Fourteenth street northwest, Lieut. James Higgs, recruiting officer, said.

One of eight National Guard aviation units in the United States authorized by the Secretary of War, the squadron when complete will have 105 enlisted men and 30 officers.

Enlistment is for three years, and preference is given to applicants with previous military or aviation experience. In addition to instruction in flying, training also is given in aerial photography, wire and radio communication, aircraft and engine maintenance, and in aircraft armament maintenance.

Kaiser's Grandson, Stepdaughter to Wed

Doorn, The Netherlands (via Berlin), Aug. 6 (AP).—Former Kaiser Wilhelm II announced today the engagement of his grandson, 24-year-old Prince Karl Franz Josef von Preussen, and his stepdaughter, 22-year-old Princess Henriette Schoenach-Carolath.

Where Is Western Hemisphere?

The Western Hemisphere, if you want to get technical about United States defense problems, includes all of New Zealand and a tip of Siberia in the East, and Greenland and a portion of Iceland in the West.

The question of where is the Western Hemisphere was brought up in the Senate yesterday in a colloquy between Senators Ashurst and Gillette during debate on the bill to authorize President Roosevelt to muster the National Guard into the Federal service.

The gentlemen agreed that neither had found an expert in geography who was quite sure what countries belong in the Western Hemisphere. It developed that they were quite right, so correct, in fact, that the authority The Post consulted to settle the matter begged the protection of anonymity.

How you bound the hemisphere, the authority reported, depends upon whether you are a "political geographer" or a "technical cartographer." To the farmer the Western Hemisphere is simply the New World—North and South America.

The latter, however, begins his computation of the area approximately at the twentieth meridian, just west of Cape Verde, because, palpably, no part of Africa can be included.

Just 180 degrees east or half way around the earth the Western Hemisphere ends, but not until it ambraces New Zealand and a lot of other places where Mr. Roosevelt has no intention of sending the National Guard.

R. K. Quayle Dies at 98

Albany, Aug. 6—Robert K. Quayle, 98, founder of Qualye & Son, Albany and New York engraving firm, died at his home here today. Among his immediate survivors are two grandsons, Oliver Quayle, jr., treasurer of the Democratic National Committee, and Howard B. Quayle, employe of the Bureau of Printing and Engraving at Washington, D. C.

Veterans May Take Over Duties of Guardsmen

DEFENSE, from Page 1.

against complacency "in the face of terrific problems and conditions."

"The vast forces of lawlessness, conquest and destruction are still moving across the earth like a savage animal," he said. "By their very nature those forces will not stop until their recognize there exists unbreakable resistance."

Urges $500,000,000 Loan

In another step, Hull told the House Banking Committee that a $500,000,000 loan authority for the Export-Import Bank was "essential" to United States cooperation in the "economic defense" of the Western Hemisphere. Under the proposal, loans could be made to develop orderly Pan-American marketing and to stabilize and enlarge hemisphere economic resources.

"At Havana," Hull wired the committee, "the American nations agreed that in view of the disruption of the channels of international commerce and the curtailment of markets for certain products of the Americas, the American nations must do everything in their power to strengthen their own economic position to improve further mutually beneficial trade and other economic relations between and among themselves and to devise and apply appropriate means of effective action to cope with the difficulties, disadvantages and dangers arising from the present disturbed and dislocated world conditions."

Later a majority of the committee voted for the loan authority.

The general aspects of the Havana meeting were up for discussion here at a luncheon which the President and Mrs. Roosevelt gave today for four Latin American representatives at the conference.

Sups With Roosevelt

The delegates left for New York without talking to reporters.

The question of replacing the National Guard for home defense activities was brought up when Gov. Herbert Lehman of New York had supper with Mr. Roosevelt last night.

The matter is still in the study stage and the War Department has not yet made recommendations, the President said, then added that probably veterans and such organizations as the American Legion and Veterans of Foreign Wars would form the nucleus of the home guard.

The plan is contingent on Congressional passage of legislation to allow the Government to call out the guard and give the citizen-soldiers intensified training.

Veterans then would face the prospect of being asked to serve in any instances in which a Governor proclaimed martial law. They might go on duty in strikes, riots or disasters.

The President kept to himself plans for additional inspections of defense activities. Detailed planning is necessary, he said, but a final decision must be withheld until the last minute. He would not say whether he might start off this week on an inspection trip.

Dr. Melo Among Guests

Guests at today's luncheon were:

Dr. Leo Poldo Melo, chairman of the Argentine delegations at Havana, and Senora de Melo; Dr. Pedro Manini Rios, Uruguayan chairman; Dr. Tomas A. Salomoni, Paraguayan minister of foreign affairs; Dr. Oscar Schnake, Chilean minister for development, and Senora de Schnake; Joseph M. Patterson, publisher of the New York Daily News, and Mrs. Patterson, and George T. Summerlin, State Department protocol officer.

Mr. Roosevelt said beforehand he expected to talk over with his guests the general asspects of what was an extraordinarily interesting and extraordinarily successful conference in the Cuban capital.

He added that one good development of the last few years was that for the first time the United States had been getting on a social footing with her Latin American neighbors, so that things were not purely official, as they were for years, but more personal and social.

Talk Same Language

We've learned, he said, to talk the same language.

He agreed with a reporter that spiritual unity of the American republics had been accomplished and that steps were being taken now toward economic and material unity.

SAVE ON cooperative Dance Lessons

Enroll at once for semi-private lessons at Arthur Murrays. You learn all the latest steps in the company of 4 or 5 other pupils who share the expense of the lesson. It's fun learning this way . . . and inexpensive too. Enroll today.

Ethel M. Fisters's
Arthur Murray Studio
1101 Connecticut Ave. DI. 2460
Completely Air Conditioned

LOW EXCURSION FARES
Good in coaches on specified trains—see flyers—consult agents or Telephone District 1424.
Sunday, August 11
$3.75 Atlantic City
$2.75 Philadelphia
$2.25 Wilmington
Baltimore
$1.25 *Every Saturday - Sunday*
$1.50 *Daily—Good for 3 Days*
Week-end 2 and 3 Days
ALL-EXPENSE COACH TOURS
NEW YORK for the WORLD'S FAIR
Every Friday and Saturday
Until October 26
2-Day Tours: Go Saturday, Ret. Sun. $9.85 to $11.35
3-Day Tours: Go Friday, Ret. Sun. $12.35 to $15.35
According to Number of Persons to Room
FARM WEEK—Aug. 12 to 18 at NEW YORK WORLD'S FAIR
Something Doing Every Day
See Flyers—Consul Agents
PENNSYLVANIA RAILROAD

"See the United States First"
Get that extra margin of safety
PRIVATE ROOM STORAGE
Clean, locked, absolutely private and the cost is surprisingly little. Phone for rates today.
MEtropolitan 1843
UNITED STATES STORAGE CO.
418 10th Street N.W. AGENT: Allied Van Lines

KIMBALL'S
SPECIAL VALUE
AND YOU'LL BE SURPRISED
WHEN YOU HEAR THE TONE AND LEARN THE MAKE
BRAND NEW
WERE $295. YOU SAVE $110 NOW
ONLY A FEW ARE LEFT
BEST LOW-PRICED SPINET SOLD IN WASHINGTON
FULL 88 NOTES

$185 ONLY $1.50 WEEKLY
BIG BARGAINS ALSO IN GOOD USED PIANOS
EASY PAYMENTS ENTIRELY FREE
From Finance Companies' Excessive Interest Charges
KIMBALL
BUILDERS OF WORLD FAMOUS PIANOS AND PIPE ORGANS
FACTORY STORE 721 Eleventh St. N. W. FACTORY STORE
HUST BUSIN PALAIS ROYAL

GOOD NEWS!
PHILIP MORRIS PAYS NATIONAL DEFENSE TAX FOR YOU!
NO INCREASE IN PRICE!
(IN DISTRICT OF COLUMBIA)
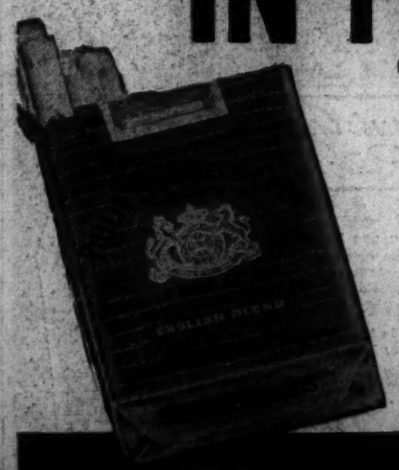
Same price as always—for America's finest cigarette—*proved better for your nose and throat!*
15¢
National Defense Tax Included
CALL FOR PHILIP MORRIS

WOODWARD & LOTHROP

Tweed Suit—Matching Coat
Rugged . . . warm . . . individual woolen plaid tweed with an imported look . . . an important low price. Double breasted jacket and swing-pleated skirt comprise the suit . . . boxy coat has two patch pockets. For campus wear . . . for a bride's trousseau. In colors combined with plum, tan, brown or green. Misses' sizes.
Coat and Suit. Each $16.95
SPORTSWEAR, THIRD FLOOR
DOBBS
Pocket Hat
almost a college-requirement
Pert little wear-everywhere hat you calmly roll and tuck into your pocket when you want to go bareheaded. Of soft wool, closely stitched for body. Choose it in suntan, soldier blue, winterburg, navy, Indian earth, chicory brown, khaki green. Sizes 6⅞ to 7⅛ $5
MILLINERY, THIRD FLOOR
Mary Dunhill
Hyacinth Cologne
Whispering fragrance of lovely hyacinths captured so you may enjoy its loveliness the year 'round. A dash on your temples, your ear lobes, your wrists—hyacinth enchantment for you. 3-ounce bottle $1
TOILETRIES, AISLE 11, FIRST FLOOR

Commons Flustered by 'Flight' Of Coward and Gracie Fields

DEBATE, from Page 1.

special qualifications Coward possessed to act as a "kind of an ambassador to the United States."

To this Nicolson replied Coward hadn't acted with the powers of an ambassador. He had other qualifications. These qualification Nicolson described as "possessing contacts with certain sections of American opinion which are very difficult to reach through ordinary sources."

Edgar Grenville, a liberal, stood up and said Coward was a gentleman who did not appeal to the democracy of America. He didn't even represent the democracy of England. Therefore, wouldn't Nicolson recall him. Before Nicolson had time to reply, another member of Parliament, Capt. F. J. Bellenger, Laborite, inquired whether the prime minister was aware that feeling was rising in this country at the idea that "if a man has a certain amount of publicity value and money he can get out of this country and not return to the country when the country is going through a period of great stress and anxiety."

"That is not quite fair," said Nicolson. Quite a few members agreed, mumbling something which sounded like "Hear, Hear."

Alfred Denville, Conservative, went further. He popped up and said: "Is not Mr. Coward only doing what any other Britisher would do in another country—speaking well of his own?"

That ended that.

The busy Commons then passed on from Coward to the subject of Miss Fields, a Lancashire lass who sings and recites, and her recently acquired husband, Monty Banks, of Hollywood, whose real name is Mario Bianchi. In spite of all the exchange restrictions, they had left England a few weeks ago with permission to take several thousand pounds to America. Parliament wanted to know how that came about, since most people leaving this island can take only £10 away. Some members were also interested in hearing about the departure across the Atlantic of a Mr. Davis, who plays the piano accompaniment while Miss Fields sings.

Gracie, as everybody calls her, is the highest paid entertainer in Britain. Before the war turned their minds to outgo rather than income, it was the boast of British publicists that Miss Fields made more money in pounds sterling singing her songs on this island than any of the glamorous females of Hollywood or Broadway could fetch in dollars in the course of a busy year.

An inquisitive Labor member, J. J. Davidson, pried today into the matter of how much money Gracie and Monty and Mr. Davis were allowed to take when they went to America.

FORK UNION MILITARY ACADEMY

Fully accredited. Prepare for college or business. Able faculty. Small classes. Supervised study. Lower School for small boys in new separate building. Housemother. R. O. T. C. Fireproof buildings. Inside swimming pool. All athletics. Best health record. Students from 27 states and other countries. Catalog. 44th year. Dr. J. J. Wicker, Pres., Box P, Fork Union, Virginia.

Washington College of Law

On the List of Approved Law Schools of the American Bar Association

Co-Educational — *Devoted Exclusively to the Teaching of Law* — Forty-Fifth Year

Three-Year Day Course
Four-Year Evening Course
Leading to the degree of
Bachelor of Laws

Register Now for Classes Beginning September 18

Write, Telephone or Call in Person

2000 G Street N.W., Washington, D. C. — MEtropolitan 4585

The Washington Post EDUCATIONAL DIRECTORY

Schools listed in this directory are personally known to and are recommended by the director of The Post's School Information Bureau. Schools interested in advertising in this directory are requested to call The Post School Department, NAtional 4200, Extension 212, regarding eligibility and rates.

Accountancy

BENJAMIN FRANKLIN UNIVERSITY 1100 Sixteenth St. N.W. at L
Pace Courses in Accountancy and Business Administration leading to B.C.S. and M.C.S. degrees. C.P.A. Preparation. Ask for 34th Year Book. RE. 2262. Day and evening departments. Fall Term opens September 16.

STRAYER COLLEGE OF ACCOUNTANCY B. C. S. and M. C. S. degrees conferred. Strayer-trained men make excellent records in C. P. A. examinations. Experienced graduates are eligible for Accounting Board examinations in the District of Columbia and 47 States. Fall term classes, day and evening, Sept. 16 and 23. Ask for Bulletin entitled, "Knowledge of Accountancy Increases Capacity for Leadership." Telephone NAtional 1748, or call in person for a catalog. Homer Building, Thirteenth and F Streets.

Art

ABBOTT SCHOOL OF FINE & COMMERCIAL ART
Summer and Winter Classes—All branches of Commercial Art for Adults and Children. Register Now—1143 Conn. Ave. NA. 8054.

COLUMBIA SCHOOL OF COMMERCIAL ART $10 MONTH
SUMMER CLASSES . . . AIR CONDITIONED
DAY-EVENING. General Commercial Art. Cartooning and Caricaturing. Commercial Illustrating. Fashion Illustrating. Interior Decoration. Architectural and Landscape Rendering. Start Now. Send for Catalogue. COLUMBIA "TECH." Est. 30 years. 1319 F St. N.W. MEt. 5626. Life Class $3.00. FREE EMPLOYMENT SERVICE.

NATIONAL ART SCHOOL DAY—EVENING CLASSES. DU. 2610. 1505 21st St. (21st at Mass. Ave.)
Study the Commercial Arts that pay. 24 YEARS EXPERIENCE. Register now for SUMMER CLASSES. Send for Catalog.

Business and Secretarial

BOYD SCHOOL OF COMMERCE "ACCREDITED" Est. 21 years
SECRETARIAL and ACCOUNTANCY Courses of COLLEGE Grade. Gregg and Boyd Shorthand. Typewriting. Bookkeeping. Accounting. Comptometer, all calculating machines. CIVIL SERVICE, resident and Home Study courses. English. Spelling. Beginners' and Finishing Courses. Day-Evening Sessions. POSITIONS Guaranteed Graduates of Complete Courses. Opening hourly. No solicitors. Inquire NOW for Catalogue. NAt. 2340. 1333 F St. N.W.

STRAYER COLLEGE OF SECRETARIAL TRAINING
Courses for high school graduates and college students. Review and speed building classes for those who have attended commercial schools form every Monday. Strayer training qualifies graduates for excellent records in competitive examinations. Employers ask for Strayer graduates 125 times each month. Telephone NAtional 1748, or call in person for a catalog. Homer Building, Thirteenth and F Streets.

TEMPLE SECRETARIAL SCHOOL 1420 K Street N.W. NAtional 3258
Register for beginners' class, Gregg Shorthand, August 5, at 6 P. M. Review and Advanced Classes in Secretarial Training. Day and Evening School. Beginners' Classes in Complete Secretarial Training, Day School, September 9, 16, 23 and 30.

Comptometry

WASHINGTON COMPTOMETER SCHOOL 238 Munsey Bldg. DI. 0503
Day and evening school. Moderate tuition. Individual instruction. Students enrolled every Monday. Placement Service. The only school in Washington licensed by the manufacturers of the Comptometer.

Drafting

COLUMBIA SCHOOL OF DRAFTING THE RECOGNIZED DRAFTING SCHOOL
SUMMER CLASSES . . . AIR CONDITIONED
All branches of Drafting, including Mechanical—Architectural Patent—Topographic—Aircraft—Statistical—Electrical—Sheet Metal. Hundreds of graduates in Gov't, Municipal and private positions. Day & Evening Classes—FREE EMPLOYMENT SERVICE—Catalogue. Start NOW! COLUMBIA "TECH" (Est. 29 years.) 1319 F St. N. W. MEt. 5626.

NATIONAL DRAFTING SCHOOL The Modern Accredited Drafting School
1505 21st St. (21st at Mass. Ave.) DUpont 2610
A modern method of practical instruction in all branches of drafting. SUMMER CLASSES. Tuition, $10 a Month. We Invite Comparison.

Hotel, Club, Restaurant and Institutional

THE LEWIS HOTEL TRAINING SCHOOL
Only school of its kind in the world teaching Hotel, Club, Restaurant and Institutional Management by Correspondence and Resident School. Correspondence courses begin any time. Resident day classes form Jan., Feb., Sept., Oct. 4 months duration. Free placement service. 23rd and K Sts. N.W. Phone Branch 6, MEtropolitan 4692.

Languages

BERLITZ SCHOOL OF LANGUAGES 1115 Conn. Ave. at L NAtional 0270
FRENCH, SPANISH, GERMAN, ITALIAN, PORTUGUESE or any other language. Private or class instruction. 9 A. M. to 9 P. M. The Berlitz Method is available ONLY at the Berlitz School. Established 1878. There is a BERLITZ SCHOOL in EVERY LEADING CITY of the WORLD.

LACAZE ACADEMY OF LANGUAGES 1536 Conn. Ave. Mich. 1937
FRENCH, SPANISH, GERMAN. Summer Courses. 25 hours—$20.50. Native Teachers. Conversational Method. Enroll Now. Terms.

Machine Shorthand

STENOTYPE INSTITUTE THE ORIGINAL MACHINE-WAY IN SHORTHAND. Albee Bldg. NA. 8320
Register now for beginning class. Day School or Night School.

TEMPLE SECRETARIAL SCHOOL 1420 K St. N.W. NAtional 3258
Register for Beginners' Class in the new Machine Shorthand, the STENOGRAPH. Evening School. Any Stenotypist can use the STENOGRAPH. Review and Advanced Classes in Stenotypy. Dictation classes, 40 to 200 words a minute, including Berry Horne's Court Reporting Course.

Il Duce Makes His Move

Associated Press WIREPHOTO

THE STAKES ARE HIGH—Il Duce's legions were reported advancing into Egypt, striking toward the Suez Canal, while from Ethiopian bases, columns thrust into British Somaliland and Kenya (black arrows). British anticipate a drive into Anglo-Egyptian Sudan (white arrows).

Italians Driving Into Egypt; 3 Columns Enter Somaliland

AFRICA, from Page 1.

the face of an Italian force of greatly superior numbers.

Since the Italians declared war June 10 they have lost on this front alone 818 prisoners, including 1 general, 16 guns, 15 tanks and 65 vehicles, the statement declared, as well as several hundreds killed and wounded.

Besides driving into British Somaliland, 68,000 square miles in area with a population of 345,000, the Italians have advanced into Kenya Colony, another British possession, from Ethiopia.

With French Somaliland out of the fighting because of the collapse of Britain's ally, the Italians by beating the British would be in control of both the northern and southern entrances to the straits of Bab el Mandeb, which lie between the Red Sea and the Gulf of Aden. Bab el Mandeb is the gateway to the Suez Canal from the Orient.

In addition to the Libyan army of 250,000 men, Italy is believed to have 100,000 white troops in Ethiopia plus 150,000 native Askaris in Eritrea, Ethiopia, Italian Somaliland and Libya.

The Italian plan which most neutral military authorities accept, as likely is simple.

First, a drive eastward along the Mediterranean toward Alexandria and Cario, with the advancing columns mushrooming out as they reach the Nile Delta.

Second, concerted drives from Eritrea and Ethiopia's Beni Shangul into Anglo-Egyptian Sudan, smashing at Khartoum and other vital points of the Nile, which, winding through Egypt and the Sudan, is the main means of communication and transport.

Third, purely local engagements along the Kenya frontier to keep South African forces engaged until Egypt is conquered.

Weighing against the success of such a plan are the great distances of Africa, the unknown and almost impassable country, its fiendish climate, and soldiers trained in 40 years of Empire wars in India, Burma and Africa itself for just this kind of fighting.

An Italian column striking eastward from Tobruk into Egypt would face terrific heat, a great ally of the defenders. Temperatures rise to 120 degrees (Fahrenheit), rifle barrels are impossible to touch in midday, and motorized transports cough and die unless they are constantly supplied with water.

The factor of water intrudes itself on all staff councils, British and Italian.

British officers who know the country say Italy's army, when near its bases, has ample supply, but when it moves away the situation will change.

Britain Holds Oases

To the east, Britain holds great oases. Knowing such tempting prizes might bring about a dispersion of invaders mad for water, the British would be able to strike one column at a time with tanks, armored cars, cavalry and camel corps. In that way, they would not encounter the full force of the invasion in one field.

The British army in Africa is smaller than the Italian, but numbers are cumbersome where a man on the desert can be seen by a plane miles away. The Royal Air Force has at least parity in the air with the Italians.

Britain's African troops comprise some of the empire's best—tough Scots and Australians, mild "Tommies who fight with cool indifference," Sikhs, Ghurkas and Negroes.

Scout Planes Active

On the Kenya-Ethiopia frontier are South Africans, including some crack cavalry units. They guarantee to hold the frontier alone and may cooperate with British troops in the Somaliland in a double drive against Ethiopia if Haile Selassie can rally his tribes.

Italian scouting planes have been particularly active in scanning the Egyptian coastline as far as Alexandria for British movements as well as searching for new, temporary British air bases in Sudan, British Somaliland and Kenya Colony. Dispatches to Rome from the front indicate that Italian planes have dumped more than 15 tons of explosives in one day's bombing operations.

Temperature of 120

Copyright, by New York Times

London, Aug. 6.—The Italians' three-point invasion of British Somaliland was dismissed here tonight as a "face-saving" tactic designed to bolster up the morale of the folk at home.

Mussolini's columns appear to have as their objectives the Gulf of Aden ports of Berbera and Zeila, but they have a long, arduous route to traverse through heat of 120 degrees before they reach them. The Italians also will have to take into account camel corps, well-trained in guerrilla warfare in the treeless countryside. In addition the British air force is reported to have inflicted constant casualties on the advancing troops.

If the Italians reach Oadweina and Hargeisa they will be in the foothills of a range of mountains some),500 feet high, which they will have to cross in the face of armed opposition before they can begin the 130-mile march to Berbera. The thrust toward Jire must have Zelia in view, and there again the danger is great and the distance long.

DOCTOR'S FORMULA quickly relieves fiery itching of ECZEMA

If face, legs, arms or hands are covered with red, scaly Eczema—for speedy relief from the terrible itching burning soreness—use powerfully soothing *Liquid Zemo*. Zemo brings quick relief because it contains 10 speedy-acting ingredients long valued for helping nature to heal pimples, acne, eczema, ringworm symptoms and similar skin irritations due to external cause. First trial convinces! Real severe cases may need Extra Strength Zemo. All drugstores.

zemo

Be Sure The Post Follows You When You Leave for Vacationland

No matter where you go this summer it will be hard to find a newspaper that gives you the complete news coverage and outstanding features that have made The Washington Post your favorite paper. Keep in touch with Washington and the world. Order The Post delivered to your summer address.

Tell your carrier boy where to send your Post, or call NAtional 4200.

Ringside Table

With Mary Harris

SEPTEMBER PROSPECTS. Already the air is full of talk about September openings . . . The Carlton is giving its paradisical Shar-Zad Room a complete going over, and we hear that the opening will take place on Friday, September 13. The general Arabian Nights atmosphere will be retained, but there'll be a new type of starry sky. (Maybe shooting stars or an Aurora Borealis?) Manager Frank Swadley of the Carlton will go to New York this week to select the new Shar-Zad orchestra . . . Plans for the opening of Wardman's Metronome Room are being held in abeyance pending the return of the hotel's manager, "Johnny" Johnson. But the talk is that Metronome will be dolled up with new murals and open during the first week in September . . . Other chic September openings will be those of the Versailles (Owner Lily Santmyer is now in Havana gleaning ideas), the Raleigh's Pall Mall Room, the Lido's La Conga Room and the colorful Troika with a completely new Russian revue.

Neptune goes native! Our town's theater, radio and night clubs will be featured in the new Three-Star Trio, opening at the Neptune Room on Friday after the stupendous Milt Herthquakers. The Three-Stars include "Curley" Fox, the Capital Theater's mad drummer-xylophonist; Jimmy Smalley, radio organist, and Evalyn Tyner, pianist.

ESKIE IN LOTUS. All of the Tom Ball Girls in the new Lotus show are rigged out like the little man who appears on Esquire covers—huge pop eyes and all. A smart idea . . . Tiny Yvonne, the midget swingstress, gives jive a big inning in both singing and stepping . . . Marjory and Bobbie do a pretty ball room tap and the Margo Sisters are surprising in a difficult adagio . . . The show climaxes in a swirling gypsy finale.

SUMMER SONGS. Rainbow Room. The melancholy "I'll Never Smile Again" leads all requests, says Leader Milton Davis. That old torch complex, doubtless. Milt says he was peacefully listening to "Peer Gynt" on the radio on Sunday when he was suddenly astounded to note that Grieg had stolen his theme from "Shake Down the Stars."

Lounge Riviera. You'll go a long, long way before you hear anything prettier than "Suppertime" as done by Pete Macias and his confreres in melody . . . Apropos of nothing, we wonder why some people look up at the mirrored ceiling while dancing in Riviera. What's your theory?

Starlight Roof. Maestro Arthur Herbert has composed a theme song for the Starlight. It's called "Listen, Listen, Listen," is very tuneful and is warbled by all hands as a "good-night song."

Casino Royal. Jack Schaeffer's "Hot Dog" remains the snappiest jive number around town. Jack tells us that it's an original that he got direct from Harlem.

Royalty's Pets. The Arnaut Brothers, now appearing on the Shoreham Terrace, gave a private performance for Princesses Elizabeth and Margaret Rose of England in 1939. They have also appeared before Kings George V, Edward VIII and George VI and Queen Mother Mary. But their prize royal honor was that of going fishing with King Oscar II of their own native Sweden.

THE MELODY GIRLS. *Marianne Lee of the Hi Hat is the only singer around town affecting an "up" hair-do. With her blonde curls it's very fetching . . . Eileen George of the Anchor Room is getting ahead of the vogue in a September-ish black-and-white with a big black hat ruffled in white . . . Jane Harlow, the New Bavarian's violinist, has the most contagious smile imaginable. It begins in her twinkling eyes and lights up all over her pretty face . . . That lovely blonde, Evelyn Knight, visited the King Cole Room lately. She'll finish vacationing and be singing again in a few weeks.*

WARBLERS ALL. Every member of "Mousey" Garner's group at Mayfair sings in a highly individual manner. "Mousey" sings in Mickey Mouse style, sometimes like Donald Duck. Attractive Ruth McCullough goes to town with the "blues" numbers. Sammy Richardson carols the romantic songs. Frank Flanigan is likely to sing anything—but nicely.

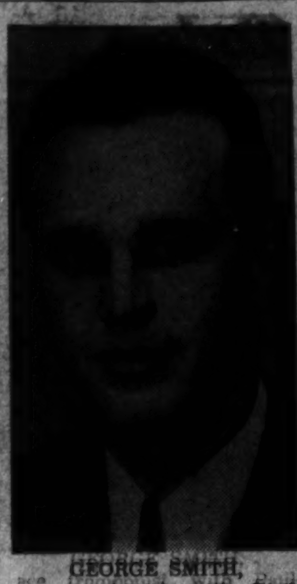

GEORGE SMITH, ace trombonist with Paul Kain's Glen Echo band

Charlie Pedlar, Del Rio's cordial head waiter, takes fine pictures with a camera that's 50 years old. He says that one of these days he's going to give it to the Smithsonian Institution as a relic.

HARRINGTON TAVERN *afternoons are a patern of tranquility. Business men sit around and sip tall juleps. Leddy shoppers drop in for brief refreshers after afternoons well spent in boosting their charge accounts. And there's the radio for the baseball fans.*

RAMBLING DOWN THE ROAD. *River Bend* is tossing another of those colossal "piggy parties" tonight with tons of food and barrels of beer ready for the Wednesday crowds.

Rustic Cabin. Here's one of the jolliest spots on the Baltimore boulevard. Novachord music by Al Shea, plenty of parking space, expert chefs and mixers. The customers come early and stay late.

Nightingale. A big and handsome dancery. Just a couple of miles below Alexandria. Rodd Raffell's orchestra excels both in streamlined rhythms and sweety-pie tunes.

Streicher Alive, Well, Nazis Say

Berlin, Aug. 6 (P).—British reports of death of Julius Streicher, former Nazi Party district leader for Franconia, were denied today by German authorities, who said he was quite well on his farm near Nurnberg.

Streicher, it became known, however, was relieved some time ago of his party duties, but his name still appears on the masthead of Der Sturmer, Jew-baiting weekly. The reasons for his suspension from that position of gauleiter were not disclosed.

COCKTAILS — Sip and Dine — LUNCHEON — DINNER
Air Conditioned
Norwood Roberts
Eddie Watson
New BAVARIAN
19th at Eye—Next to Liberty Bank
Open Till 2:00 A. M.

Casino ROYAL
WASHINGTON'S SMARTEST Chinese-American RESTAURANT
AIR CONDITIONED
Presenting JACK (Jive) SCHAFER AND HIS ORCHESTRA
"The hottest band in the coolest spot in town!"
Also
4 QUEENS AND A JACK
DUKE ARK, JR.
JACK MORGAN
Eve. Shows 7:30, 10:30, 11:30
ALL COCKTAILS 25c till 6 P. M.
14th & H Sts. N.W. NA. 7700
NEVER A COVER

MARYLAND CLUB
Superb Dinners
NO COVER
THE GARDENS
Dinner, $1.25
NADENE'S CORD BAND
Will Play Your Favorites Till 2:30
SWIM in the GARDEN POOL

WINE DINE DANCE
RUSTIC CABIN
8/10 of a Mile From District Line on Bladensburg Road
Dance Nightly to the music of Al Shea and his orchestra, featuring the Hammond Novachord. Enjoy tall cool summer drinks reasonably priced. Ask for our special for today.
Phone WArfield 8575 for Reservations

RIVER BEND
PIGGY NITE TONIGHT!
Dance to GEORGE STEIN'S ORCHESTRA

Richmond Highway (Route 1) — 3 Miles South of Alexandria
the NIGHTINGALE
Dance to the Sweet Swing of
Rodd Raffell's Orchestra
Open 9:30 to 1 Nightly Except Monday
Reservations—TEmple 4848

HERB SACHS
DEL RIO
fiesta room
& COCKTAIL LOUNGE
Never a Cover Charge

COOL at an Ocean Breeze in the AIR-COOLED
ANCHOR ROOM
FEATURING Sophisticated Songs by EILEEN GEORGE
Cocktails from 25c
HOTEL ANNAPOLIS

KING COLE ROOM
For a Sip or a Snack with
LINDA CARROLL
Town's Tops in Tunes

DICK'S GRILL
WE SPECIALIZE IN
SOFT SHELL CRABS
HARD SHELL CRABS
FRIED SHRIMP

PAUL KAIN And His Orch. of 12
GLEN ECHO AMUSEMENT PARK
BALLROOM
Week Nites 9 to 12
ALSO
ADELE VAN
The Singsong Girl Heading the Entertainment

A Complete New BROADWAY REVUE
3 SHOWS DAILY
2 ORCHESTRAS
Continental Trio
Continuous Dancing and Entertainment
No Cover Charge
the LOTUS
14th & NEW YORK AVE. N.W.
AIR-CONDITIONED

HI-HAT
"Air-Cooled" COCKTAIL LOUNGE
Leading Brands and all Mixed Drinks 25c
8 A. M. to 7 P. M.
Entertainment Till 2 A. M.
No Cover or Minimum
Special Luncheon, 55c
7 Course Dinner, $1.00
AMBASSADOR
Swimming Pool and Health Club
Parking for Our Guests

TOP NOTE IN ENTERTAINMENT
MILT HERTH and his "HERTH-QUAKE TRIO"
It's a breezesome threesome to make your eating less . . .
Held Over! EVELYN TYNER
COCKTAIL SUPPER
NEPTUNE ROOM
Earle Restaurant 13th & E Sts.

RUM COLLINS
HARRINGTON Tavern
11th and E Sts. N.W.

The CLOWN PRINCE of Rythm

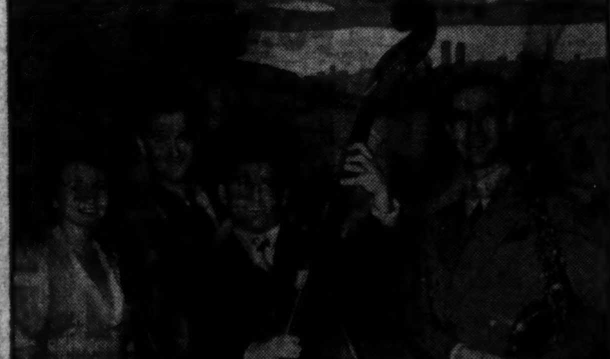

Mousie Garner, His Trio AND Ruth McCullough

BORN with a gag in his mouth, Mousie is the most spontaneous entertainer we have ever had in the Mayfair. The songs of Ruth McCullough and the work of the trio provide an amusement treat unique in Washington.

Why not drop in today for dinner . . . a modestly priced luncheon . . . or "just a spot" of relaxation.

Entertainment Every Afternoon and Evening

Never a Cover or Minimum CHARGE

Mayfair Cafe of all nations 13th at F

keep COOL with KOONS
Smart Washington's favorite maestro and his famous Singing Band
DANCING AFTERNOONS AFTER 5 EVENINGS AFTER 10
The Delightfully Air Conditioned
MAYFLOWER LOUNGE

Madrillon
Wash. Bldg., 15th & N. Y. Ave.
Another Double-Header for Wednesday Luncheon
Repeating by request Chicken Ravioli Madrillon Style
—or—
Spiced Fresh Shrimp Salad with Sliced Tomatoes and Potato Chips
55c
Served 11:30 to 3
in the specially tempered temperature that's always delightfully comfortable.
COCKTAILS, 4 to 6
All drinks 25c—served with tasty snacks

64 Aliens Become American Citizens

Expected to Serve Their New Country, Judge Tells Them

Sixty-four foreign-born men and women yesterday appeared before Justice James W. Morris in District Court and took the oath of allegiance which made them citizens of the United States.

They heard Justice Morris tell them it was "important that you appreciate and value citizenship at this time when the world is being torn asunder and citizens of other lands are having their rights wrested from them." He admonished them they will be expected to give their time and services "and, if necessary your lives" to preserve their adopted country.

Warring countries were well represented among the citizenship applicants. There were 11 Italians, 4 Germans, and 6 British subjects. The bulk were Russians.

The names and nationalities of those admitted to citizenship follow:

Vito Fusto, 45, 1307 N street northwest, Italian; Annie Rosenberg, 43, 3815 Thirteenth street northwest, British; Lena Shankman, 47, 400 Kennedy street northwest, Russian; Domenico LeCocitt, 60, 1812 Neal street northeast, Italian; Frank Cavicchio, 47, 518 Third street northeast, Italian; Zoe Calomaris, 48, 221 First street northeast, Greek; Angelina Di Renzo Dorie, 46, 546 Newton place northwest, Italian; Minnie Portnoy, 32, 1013 N street northwest, Russian; Marousia Krehvitsky, 1722 Connecticut avenue northwest, Russian; Mary Gentry, 37, 815 C street southeast, Portuguese; Desiderio Vasquez, 43, 1750 Eighteenth street northwest, Ecuadorian; Minnie Grodzky, 52, 1820 Pennsylvania avenue northwest, Russian; Salka Godkin, 62, 908 Decatur street northwest, Russian; Rocco Pasanoci, 43, Camp Holabird, Md., Italian; Samuel Goltzman, 40, 809 Kennedy street northwest, Russian.

Beryl Bryan McGuire, 41, 7122 Chestnut street northwest, British; Emilie Bertha Tavernier, 62, 1216 New York avenue northwest, Swiss; Martin Gorman, 39, 238 Gallatin street northwest, Roumanian; Klavdia Reisich, 28, 918 Eighth street southeast, Russian; Jeanette Hendricks, 53, 1701 C street northeast, Belgian; Charlotte Kabierschka, 33, 1408 Fifteenth street northwest, German; Anna Eagen Rosen, 29, 432 Buchanan street northwest, Russian; Marie Lomax, 34, 201 Fifth street northeast, Czechoslovakian; Robert Gordon Elleray, 28, 2623 Thirty-ninth street northwest, British; Carlos Pescarmona, 28, 3101 R street northwest, Argentinian; Marianthe Costakis, 34, 320 D street northeast, Greek; Anna Karras, 34, 2226 Eighteenth street northwest, Greek; Esther Herbst, 27, 6300 Piney Branch road northwest, Polish.

Anna Lea Lansburgh, 38, 2940 Cathedral avenue northwest, Palestinian; Ella May Sherban, 31, 1830 L street northeast, British; Jennie Brickman Barr, 36, 816 Sheridan street northwest, Lithuanian; Samuel Doherty, 48, 329 Rhode Island avenue northeast, British; Vincenzo Emanuele, 35, 629 Newton place northwest, Italian; Maria Krenkel, 38, 1737 Seventeenth street northwest, German; Settimio Scogna, 35, 3814 Rittenhouse street northwest, Italian; Svend Andersen, 35, 2812 Quarry road northwest, Danish; Bettir Semerjian, 28, 1108 Queen street northeast, Turkish; Sophie Glick, 34, 2311 Twelfth street northeast, Polish; Cornelius Aben, 42, 733 Madison street northwest, Netherlander; Alice Kalthin, 43, 3506 Georgia avenue northwest, Russian; Fay Sheer Kotz, 37, 1752 Hobart street northwest, Russian; Amelia Rinaldi, 31, 4001 New Hampshire avenue northwest, Italian; Olga Bacaling, 34, 2764 Florida avenue northwest, Turkish.

Josephine Tropea, 27, 2311 Wisconsin avenue northwest, Italian; Charlotte Colladay, 42, 3700 Massachusetts avenue northwest, French; Sonia Fridling, 40, 5253 Second street northwest, Polish; Martin Zehaves, 41, 1212 Forty-fourth place southeast, Filipino; Rose Bovello, 49, 1425 Monroe street northwest, Italian; Nellie Misetta, 53, 1606 Connecticut avenue northwest, Italian; Gretchen Prochnik, 49, 1813 Twenty-fourth street northwest, Austrian.

Julius John Porat, 37, Army War College, Polish; Ida Gritz, 40, 834 Eighth street southeast, Polish; Aaron Stopak, 40, 718 Otis place northwest, Russian; Rose Goldstein, 50, 1332 Seventh street northwest, Russian; Fred Kozod, 42, 1320 Buchanan street northwest, Polish; Egidio Martire, 38, Army Medical Center, Italian; Dorothy Mayer, 38, 307 Decatur street northwest, Russian; Elva Gunilla Seibert, 34, 1301 Twenty-first street northwest, German; Isabella Ronaldson, 86, 1123 Eleventh street northwest, British; George McFarlane, 66, Soldiers' Home, British; Jacob Timko, 43, Soldiers' Home, Austrian; Tom Falcoreth, 40, Army Medical Center, Austrian; Elizabeth Bedington, 86, 901 Sixteenth street northwest, British; John McCloskey, 38, Langley Field, Va., Polish.

The 'Promised Land' Becomes Their Homeland

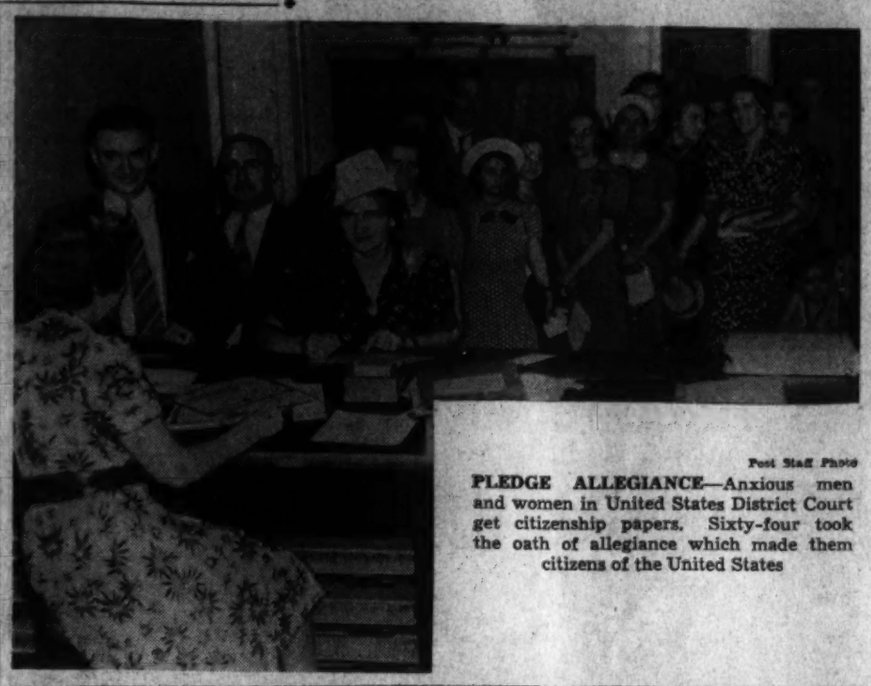

Post Staff Photo

PLEDGE ALLEGIANCE—Anxious men and women in United States District Court get citizenship papers. Sixty-four took the oath of allegiance which made them citizens of the United States

Woolworth Ordered To Rehire 140 Employes

New York, Aug. 6 (AP).—The National Labor Relations Board today ordered the F. W. Woolworth Co. to reinstate 140 dismissed New York warehouse employes, and to pay them an estimated $100,000 in back wages.

The board also ruled that the firm had been guilty of unfair labor practices by interfering with employes' rights to bargain collectively.

Dr. Millikan to Test Powerful Explosive

Pasadena, Calif., Aug. 6 (AP).—Dr. Robert A. Millikan, head of the California Institute of Technology, obtained a lease today on an acre of isolated city property for use in conducting experiments on a powerful new explosive.

Dr. Millikan told the board of city directors the explosive was for the use of the U. S. Army and Navy and indicated laboratories would be erected with Federal aid.

QUICK RELIEF from the heat!

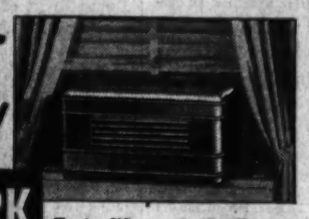

PHILCO-YORK AIR CONDITIONERS

There's a Philco-York Air Conditioner for every size room, now priced as low as $139.50 Easy Terms

● Beat the heat! Get a new Philco-York Portable Air Conditioner for your home or office . . . now! Why swelter when you can enjoy cool, dry, fresh, clean air right away . . . at amazingly low cost! The Philco-York Air Conditioner is easily and quickly installed. Phone us now and you'll soon be cool!

WASHINGTON REFRIGERATION CO.

1733 14th St. N.W. Michigan 4100

$3000.00 CASH PRIZES

9th CHILDREN'S NATIONAL PHOTOGRAPH CONTEST

Now Going on

How to enter your child: Simply have his or her picture taken in our studio, for as little as one dollar. This picture is yours. A duplicate is automatically entered without charge in the Contest.

How the prizes are awarded: Every child of 14 or under has an equal chance to win, because the awards are based, not on mere "prettiness" but on the character and personality of the child, as reflected in his photograph.

The Judges: Angelo Patri, child care expert; Irene Wicker the "Singing Lady" of radio; Tony Sarg and Maud Tousey Fanuel, famous artists; Mary E. Buchanan and Ralph Ellsworth, of Parents' Magazine.

1st Prize $500.00 awarded by Parents' Magazine
2nd Prize $200
10—3rd Prizes $25 each
50—4th Prizes $5 each
100—5th Prizes $2 each
Hundred of Smaller Prizes

Have Your Child's Picture Taken Now You Choose From Proofs

The Palais Royal 6 Street at Eleventh District 4400

The Palais Royal, Photo Studio . . . Third Floor

Defense Work Booms U. S. Pay Roll Here to 150,000

DIARY, from Page 1.

departments and agencies to around 135,000 persons at the end of June. Officials of the Washington Board of Trade pointed out that a total for the executive branch did not include some 15,000 other Government workers now in Washington—legislative employes, military men assigned to duty here, and employes here in the judicial branch.

In the defense agencies, officials indicated, new employes were being brought to work in July at about the same rate as in June. In contrast to the rapid increase in defense agencies, the non-defense agencies have been held back from expanding their work by the Budget Bureau in line with the President's economy program.

Navy employes in Washington increased from 13,650 in May, to more than 14,000 in June, and up to 14,600 in July. New War Department workers here, it estimated, were being hired at the rate of about 500 a month through June and July, bringing their total to around 7,500.

The National Defense Commission, with only its seven members at the end of May, now has 400 office employes, 100 or more dollar-a-year men and volunteers, and nearly 75 experts borrowed from other agencies.

A few defense agencies, including the Maritime Commission and the Civil Aeronautics Authority, showed up with fewer employes in Washington at the end of July than they had in May. Maritime employes in the District totaled 1,068 in May, 1,008 in July; the Civil Aeronautics staff here, mostly as a result of the agency's transfer into the Commerce Department, dropped from 1,478 in May, to 1,134 in July.

The Civil Service Commission, however, has almost doubled its organization, in Washington and the field, since May. Then it had 2,067 employes, 1,547 of them in Washington; now it has about 4,000, with 3,000 of them here.

The Washington Navy Yard has already passed its World War total with more than 10,000 employes, including these at the Alexandria Torpedo Plant. Yard officials are putting about 500 new employes to work a month and they expect to use between 4,000 and 5,000 more machinists when they can be found, along with other skilled laborers.

Estimates of the total probable increase in Washington's government employes have ranged from 5,000 to 30,000, but Federal forecasters are confident that the current emergency cannot repeat the World War boom in Federal jobs here. The World War tripled government workers in Washington in a few months, sending the total from about 35,000 in June, 1916, to 117,760 when the Armistice was signed. Now the government organization already includes agencies prepared to do the jobs which called for special World War bureaus.

It was pointed out, however, that any increase in Government employe totals here would be about half the story of Washington's defense jobs. Census figures, it was explained showed that one more government employe here means one more employe in private industry.

"I Suffered the Torture of Arthritis"

"Until I was about ready to give up." How often have you heard that remark? Perhaps, you, too, are discouraged. Don't lose hope. Drink — Mountain Valley Mineral Water. For 75 years the prescribed water at Hot Springs, Arkansas, to aid in the treatment of arthritis. Phone MEtro. 1062 for Booklet.

Mountain Valley Water Co.

MEt. 1062 904 12th St. N.W.

You Can Keep Cool, Too, In a New 1940 PALM BEACH SUIT $16.75

Why swelter when you can be as cool as a polar bear on a cake of ice, and a lot more stylish. New colors and patterns. See them at Levitan's.

Palm Beach

PALM BEACH SLACK SUITS..... $7.95
PALM BEACH SLACKS..... $5.00
PALM BEACH SPORT COAT..... $11.75

Now Air Cooled For Your Comfort

LEVITAN'S Men's Wear 3044 14th St. N.W.

Free Parking on Parking Lot at 14th and Park Road

Hours During August: 9-8 P. M. Daily—Sat. 9-9 P. M.

Killing of Sailor Studied in Inquiry On Communists

By the Associated Press

Los Angeles, Aug. 6.—A grand jury investigation of Communist activities in Los Angeles County focused its first attention today on a 5-year-old waterfront slaying—the "big name" phase of the inquiry shunted temporarily to the background.

District Attorney Buron Fitts has promised to present to the jury evidence of a Communist objective to overthrow the Government and assassinate leading industrialists who refused to "play ball."

Two witnesses, one a former Communist Party official, were heard today as the jurors opened their study of the fatal beating of John Riley, a member of the A. F. of L. sailors' union. Fitts told the jury Riley's slaying "was prompted by the efforts of the Communists and their spies to destroy legitimate unionism by their infiltration process."

He added the waterfront killing would constitute one phase of the investigation, with the second phase to be devoted to the Communist Party's affairs in general.

Fitts said witnesses to be called would include some "big names in Hollywood."

OIL BURNER WORKMEN

If you plan installing an oil burner, or if yours needs attention, consult the Business Service Directory in today's classified section for names of qualified workmen.

WITH FLYING EXTRAS ALL HER OWN—NANCY LOVE PICKS THE CIGARETTE WITH THE EXTRAS—CAMELS

EXTRA MILDNESS
EXTRA COOLNESS
EXTRA FLAVOR

● In recent laboratory tests, Camels burned 25% *slower* than the average of the 15 other of the largest-selling brands tested—slower than *any* of them. That means, on the average, a smoking *plus* equal to

5 EXTRA SMOKES PER PACK!

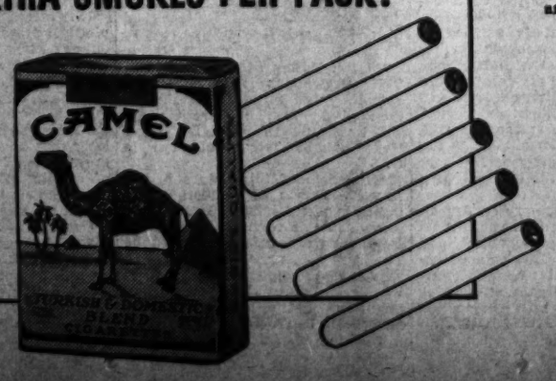

Copyright, 1940, R. J. Reynolds Tobacco Company, Winston-Salem, North Carolina

NANCY HARKNESS LOVE "soloed" at 16, won a transport license at 18, was flying with the best before Vassar gave her up to aviation. Today, she's one of the ranking women in the game. More than a pilot: Nancy Love tests planes, sells them—has even helped build planes.

Yes, she's a girl with the "extras." She likes the "extras" in her smoking, too. Camel's extra mildness, extra coolness, extra flavor, and extra smoking are aces with her—and with millions of other smokers.

You see, Camel's costlier tobaccos are matchlessly blended into a cigarette that is *slower-burning*. That means freedom from the harshness and irritating qualities of excess heat. Instead of hot, flat-tasting smoke, Camels give a full flavor and fragrance that hold their appeal to the last puff . . . to the last *extra puff*, for Camels, being slower-burning, give more puffs per pack (*see panel at left*). So turn to the slower-burning cigarette of costlier tobaccos and get those extras your smoke-money can buy!

GET THE "EXTRAS" WITH SLOWER-BURNING

CAMELS—

THE CIGARETTE OF COSTLIER TOBACCOS

Post Advertising Brings Results

The Washington Post

Registered in U. S. Patent Office.

An Independent Newspaper.
(Published every day in the year.)

Eugene Meyer, Publisher.

The Associated Press is entitled exclusively to use for republication of all news dispatches credited to it or not otherwise credited in this paper and local news of spontaneous origin published herein. Rights of republication of all other matter herein are also reserved.

New York Office ..... 270 Madison Avenue
Chicago Office ..... 360 North Michigan Avenue

Subscription Rates Effective With Issue of December 31, 1939.

CARRIER DELIVERY

District of Columbia and Suburban Areas:

Daily and Sunday Editions ..... 18 Cents Per Week
Daily Editions Only ..... 10 Cents Per Week
Sunday Editions Only ..... 16 Cents Per Week

BY MAIL—PAYABLE IN ADVANCE

Maryland, Virginia, West Virginia and North Carolina

Daily and Sunday	Sunday Only	Daily Only
One year...$10.52	One year....$3.25	One year....$7.00
Six months. 5.50	Six months.. 2.75	Six months.. 3.75
One month. 1.00	One month.. .50	One month.. .70

Other States, Mexico and Canada

Daily and Sunday	Sunday Only	Daily Only
One year...$12.00	One year....$3.50	One year....$7.50
Six months. 6.50	Six months.. 1.90	Six months.. 4.25
One month. 1.10	One month.. .55	One month.. .75

Rates to Foreign Countries not listed will be furnished upon request.

Entered at the Postoffice, Washington, D. C., as second-class mail matter.

TELEPHONE NATIONAL 4200

Wednesday, August 7, 1940.

Unreasonable Veto

In the excitement over war in Europe and national defense in this country a recent Presidential veto of an important bill passed almost without notice. To the credit of the House, it reverted to that issue on Monday and repassed the bill over Mr. Roosevelt's veto by a vote of 253 to 46.

Three years ago Congress was much concerned by the problem of threshing out constitutional issues in the courts. It properly decided that the Federal Government should have the right to intervene in lawsuits involving the validity of acts of Congress. Moreover, it permitted direct appeals to the Supreme Court in disputes of this character to which the United States is a party.

There is no question now as to the wisdom of that action. Congress has merely taken note of the fact that the States as well as the Federal Government have vital interests in lawsuits in which the powers of their respective governments are involved. Representative Satterfield told the House that in nearly all the major cases establishing precedents for the exercise of national or State authority the States have not been parties to the litigation..

The House insists that the States should have the same rights to intervene to protect their constitutional powers against encroachment as has the Federal Government. It is difficult to see how there can be any reasonable dissent from that view. According to Congressman Hobbs, the bill was amended before its original passage to meet every objection raised by the Department of Justice and other Federal agencies.

The Post does not attempt to pass judgment upon the technical details of this bill. It is clear, however, that few members of the House—a body in which the legal profession is abundantly represented—found merit in the President's veto message. Unless the Senate discovers defects justifying the substitution of another bill, it should also override the veto so that the States may have an unquestioned right to lay their arguments, in constitutional disputes involving their powers, before the Federal courts.

Save The Children

The Hennings bill authorizing the use of American ships to transport child refugees from the European war zones will come up for debate today in the House under a special arrangement by the Rules Committee. Little opposition to passage of the bill is anticipated, and indeed it is difficult to understand why there should be any opposition at all.

There is probably no other question relating to Europe on which American sentiment is so nearly unanimous as on the justice and propriety of saving as many young children as possible from the horrors and perils of total war.

Many isolationists in Congress have promised to support the Hennings bill. They can do so with logic and consistency since the broad question of neutrality is in no wise involved. However, American ships are now forbidden under the Neutrality Act to enter waters which have been defined by the President as part of the combat area. The Hennings bill would not repeal this provision: it would merely exempt ships in ballast, unarmed and without convoy, sent for the express purpose of removing war refugees under 16 years of age.

This exemption would become operative only if such ships were guaranteed safe conduct by all the belligerents. Representatives of those war-relief agencies to whom the task of organizing and supervising the transportation of refugees would logically fall are confident that such guarantees will be given by the Germans. It is, therefore, imperative that the Hennings bill be passed promptly so that the evacuations can get under way before it is too late.

Immediate plans contemplate only the transportation of British children who have been registered for evacuation by their parents. But the Hennings bill would also legalize the transportation in American ships of child war refugees from the continent, whence rumors come daily of an even more terrible scourge than war itself. It is hoped that the Germans, now faced with the possibility of famine and plague in the occupied territories, will consent to such evacuations and also that the British will permit the rescue ships to pass through their blockade.

Surely, all who continue to set value on human life and on the mitigation of human suffering, or even upon the preservation of the human species, will want this bill enacted without further delay.

Trade And Defense

The magnitude of the economic problem which the Americas will have to face in the event of a Nazi victory in Europe is admirably set forth in a current Foreign Policy Association report by Howard J. Trueblood.

Mr. Trueblood points out that there are various ways in which the present dependence of Latin-American nations on the European market can be reduced. Under normal conditions the United States takes no more than a third of the total exports of the other 20 republics of this hemisphere, the actual range being from 89 per cent for Panama to 4 per cent for Uruguay. These purchases from our neighbors might, however, be increased. A great variety of products needed by the United States can be produced in Latin America in the quantities necessary to meet our full needs.

For instance, a large amount of Argentine wool, formerly sold abroad, could be consumed in this country. We might also look to Latin America more than we have done hitherto for strategic raw materials which we do not produce in adequate quantities at home and which, in the past, we have wholly or largely obtained from regions outside this hemisphere. With some assistance from this country, Latin-American nations might expand their output of such products as chromite, pyrethrum, tin, cashew nuts, copra, tungsten, vanilla beans and manganese.

Yet, however successful such efforts to increase the trade between Latin America and the United States might be, the republics to our south would still have to depend on the European market for the disposal of a large part of their surplus production. In control of the Old World, Germany would thus enjoy a bargaining position of exceptional strength in dealing with the individual American nations. As Mr. Trueblood points out:

"Each of the Latin-American countries, acting alone, could not refuse to sell even if it so desired, and no single country in that region has the economic or military power to reject Germany's terms, despite the fact that these terms may ultimately spell German political domination."

The economic problem facing the Americas is, therefore, primarily a political one, namely how to continue trade, which is vital and irreplaceable, in such a manner as to prevent the economic weapon from being used as a lever to destroy the independence of the nations of this hemisphere. It is that problem which, in part, the recent Pan American conference at Havana was called upon to solve.

A system of economic coordination far beyond what has ever been attempted in this hemisphere in the past is called for. In particular, the establishment of machinery to permit the orderly marketing of surplus products is essential. The foundation for such efforts was laid at Havana where the will to cooperate was amply manifested. The problem now before this Nation and its neighbors is to work out ways of making their policy effective.

A Vicious Bill

The problem of dealing with spies, saboteurs and so-called Fifth Columnists is one which the authorities cannot, under existing circumstances, safely afford to neglect. It is obvious, however, that overzealous and ill-considered antispy activities may give rise to evils as great if not greater than those which seditious and subversive elements can produce.

For instance, a bill introduced in the House this week by Congressman Sabath has the admirable purpose of dealing a body blow to what is defined as "Fifth Column activities" and "un-Americanism." If its terms were literally carried out, however, it would make this Nation one great concentration camp.

Mr. Sabath would make it a crime punishable by a fine as high as $5,000 or imprisonment up to 21 years, or both, for anyone to (a) engage in Fifth-Column activities or un-Americanism or (b) willfully and deliberately to justify or attempt to justify such activities, or to print, publish, edit, issue, circulate, publicly display or possess any "book, paper, pamphlet, document, poster or written or printed matter in any other form containing Fifth-Column activities or un-Americanism." Subject to the same drastic punishment would be those who belong to any organization that might be deemed to be tarred by that brush.

The culpable would thus include not only those against whom the measure is intended to operate but also a great many printers, newspaper editors, librarians and the general public in whose possession might be found literature deemed subversive. In fighting Hitler we would thus be out-Hitlering the Fuehrer.

A far more intelligent and constructive approach to this serious problem was that revealed at the recent meeting in Washington of Federal, State and local officials called to consider ways and means of combating subversive activities. In his message to that conference President Roosevelt urged the fullest cooperation between the States and Federal Government.

"We must be vigilant," he said, "always on guard and swift to act. But we must also be wise and cool-headed and must not express our activities in the cruel stupidities of the vigilante."

Similarly Attorney General Jackson warned against "hateful treatment or oppression or harassment" of aliens and described the efforts being made by the Department of Justice to uproot subversive activities.

There are already on the statute books many laws which enable the Federal and State authorities effectively to cope with the menace of spies, saboteurs and others of that ilk. Other measures may be needed to plug gaps that still remain. But drag-net legislation of the Sabath bill type has no place in the United States.

Changing The CCC

The regulations governing admission to the CCC have been modified to permit enrollment of youths from families in the moderate income groups. Announcement of this new policy, which radically changes the character of the CCC, has been made without either the publicity or the discussion which its importance calls for.

The significance of the change is recognized and heartily applauded by Dean Landis of the Harvard Law School. In a letter addressed to Federal Security Administrator Paul V. McNutt he said that "by bringing into the corps others than persons from relief families, the corps can be transformed from a relief agency into a true service organization, capable of supplying the needs of this country in matters of national defense and industrial rehabilitation."

From the social viewpoint an admixture of young men from nonrelief families will doubtless be salutary. But we should ask ourselves whether it is desirable to provide jobs in the CCC at this time for the training of young men whose families are self-sustaining.

It cannot be said too emphatically that the Government should effect every possible saving at a time when defense needs are putting such stupendous burdens upon the public. If the CCC finds that the quotas assigned to the several States are not filled, that evidently means relief needs are less pressing and economies could be instituted with comparative ease.

It seems a very dubious procedure, moreover, to provide CCC jobs for a new class of enrollees when jobs in private employment and opportunities for training in defense industries are multiplying. No doubt useful training will be acquired by the new recruits. But much of the work that the CCC boys do is not essential in the sense of being pressing, nor does it provide a great variety of opportunities for training.

In short, if Government money is to be spent for the training of young men from nonrelief families it could be spent to much better advantage by financing vocational training in private industries or as part of a carefully prepared training plan having no connection with relief. In any case, this mutation in the CCC is of such importance that it ought not to have been effected by administrative order.

Land Forever Green

The announcement by the Weather Bureau that, beginning on August 16, it will attempt to predict the weather five days in advance will be hailed in many quarters as a boon to humanity. And, no doubt, innumerable industries, occupations and individuals will be benefited by being vouchsafed such advance information.

Knowing with reasonable assurance on Monday that there will be rain on Friday farmers will be able to get their crops under cover in time to avoid damage. By the same token, all others who stand to gain or lose by the uncertainties of the weather will be able to plan their activities with greater foresight.

Yet we wonder if, for the generality of mankind, this five-day forecasting will be all silver and no cloud. During the recent torrid spell, for instance, would it have been better for us in Washington to have known just how long the thermometer would remain at blood heat? Obviously not.

By not knowing what was ahead we had each day the encouraging hope that the next would bring relief. It was that fact and that alone which made the temperature bearable. To have been told with the certainty of science that the heat spell would last for almost a fortnight would have made a bad situation worse for all those unable to escape the city.

Certainty has its great advantages but uncertainty is not without its blessings. As Wordsworth put it long ago:

> Hope rules a land forever green:
> All powers that serve the bright-eyed Queen
> Are confident and gay;
> Clouds at her bidding disappear;
> Points she to aught?—the bliss draws near,
> And Fancy smooths the way.

The increasing number of divorces in this country is something to be concerned about, but just think how much worse conditions would be if it were as easy to get divorced as it is to get married

Awaiting The Zero Hour

Letters To The Editor

All communications must carry the writer's name and address, though pen names are permitted at the editor's discretion. In fairness to other correspondents brevity is requested. Letters are subject to condensation.

Men Who Carry Guns

To the Editor of The Post—Sir: One hundred leaders of national organizations, meeting with the consumers' division of the President's Commission on National Defense last week virtually pledged themselves to make democracy work for all people in America—a noble objective and certainly our very first line of defense. For if the men who carry the guns or man our shops do not feel the urge of the cause, we are helpless.

To sing "God Bless America" to men who live in hovels, whose families are undernourished or diseased and feel that they have no stake in the Nation, is utterly futile.

It is more ironical that this conference assembled in the Nation's Capital should be in the midst of 150,000 souls whose stake to date in this democracy has been pretty infinitesimal. Men and women at that very moment were being either totally eliminated or shunted aside in civil service, the D. C. Employment Service, the Washington Navy Yard and in the building trades. All this is because of an act of nature over which no man has any control and which placed them among the darker races of the world.

Intelligent men and women who are very much concerned about the plight of the refugees and minority groups these days need to remember that even as "God Bless America" alone will not bring national coordination among hungry, disgruntled white men, neither will the hymn "Jesus Saves," bring contentment and loyalty among the present generation of American Negroes who number more than 13,000,000.

National defense means men and women who are physically and mentally attuned to protect an ideal. Just what are we asking Washington's 150,000 Negroes, or the Nation's 13,000,000 to protect?

GEORGE W. GOODMAN.
Executive Secretary, Washington Urban League, Inc.
Washington, Aug. 3.

Labor And Conscription

To the Editor of The Post—Sir: President William Green of the A. F. of L. is quoted as "denouncing the conscription bill."

He, as well as everybody, is entitled to his personal opinion, but I submit, that he has no right to publicize his opinion as expressing the attitude of the labor movement in general.

I am a member of the local typographical union and he does not express my views; there are thousands who feel as I do in this respect.

I was a soldier before and all through the World War. Until the draft took the place of voluntary enlistments, I was on recruiting duty in New York State, coming in direct contact with the attitude of the public toward this subject.

My experiences led me to believe that outward appearances of patriotism were a sham. At a time when no greater emergency existed than a state of war, voluntary enlistments proved so sadly inadequate that resort to the draft became imperative.

The Government is entitled to some measure of cooperation for its guarantees of the liberty and freedom which we all enjoy, and a short period of military service will assure such guarantees.

We never have, and never will, obtain the necessary man power through voluntary service. There is not enough of the desired spirit in existence.

It is a sad commentary on American patriotism when its youth must be conscripted to protect itself and its own firesides. But compulsory military service, in view of past experience and present attitude, is certainly the only solution.

A. MAJOWER.
Washington, Aug. 6.

CCC And Society

To the Editor of The Post—Sir: One of the minor problems that puzzle me these days is why the CCC enrollee is slightly scorned and ignored by his fellow citizens. It seems that any type of young man is heartily welcomed by society until he joins this strong and helpful youth organization which is sponsored by the National Government. However, the moment he enrolls, most of his friends fade farther and farther away from his companionship. This attitude creates an ill feeling that is hardly noticeable by most people. Society, which so critically judges an individual's character, should aid in stamping out this un-Christianlike spirit.

Most of the well-thinkers realize that the CCC boy is a valuable asset to the country, more now than before. Besides the preservation of national parks and forests, he fights forest fires with life at stake, which should in itself blot out all ill feelings between these youths and their criticizers. Now that national defense is so strongly stressed, the CCC boy becomes even more important to this great nation of ours. I sincerely hope that in the near future the CCC enrollees shall be more welcomed when around the public.

THOMAS PARKER HILL,
Company 335, CCC.
Flintstone, Md., Aug. 2.

Difficult Question

To the Editor of The Post—Sir: I wonder if you would explain why the United States, while favoring the Monroe Doctrine for the American Continent, sends airplanes and armaments to one of the belligerents. This seems to be an illogical situation, for dispatching such supplies is tantamount to rendering aid to one side.

I have, as a Briton myself, not the slightest objection, but I am extremely interested to know how it is possible to proclaim the Monroe Doctrine in one's own continent, and yet to interfere actively in the affairs of Europe.

I am also wondering what you would say and do if a European power sent airplanes to an American country which was at war with the United States? And if these planes were utilized for bombing Washington, New York and Chicago, what would be the reaction in Congress? Would it be in keeping with neutrality?

These are questions which are of interest throughout the world, for the supply of war materials to one of two belligerents may well be regarded as a precedent.

BERTRAM de COLONNA.
Budapest, Hungary, July 19.

Dr. Westrick

To the Editor of The Post—Sir: Your newspaper is to be highly complimented for running in The Post of August 1 the article entitled "Strange Case of Dr. Westrick; Hitler's Influential Man in U. S."

An article of this nature is one effective means of combating and nullifying Nazi influence and propaganda in this country. It gets the facts squarely before the people. The newspapers of America can render their country yeoman service by forcefully bringing to the attention of the public such information.

GORDON FINLEY.
Washington, Aug. 4.

Roosevelt And The Draft

To the Editor of The Post—Sir: The trend away from President Roosevelt, indicated by the Gallup Poll, the results of which were published recently in The Post, is indeed "of phenomenal proportions." But to attempt to explain it, as Dr. Gallup has done, by the nomination of Wendell Willkie, is almost ludicrous.

I think that Dr. Gallup and the political experts are going to realize more and more in the near future to what a great extent Roosevelt's support of conscription legislation has cost him in popular support. If Roosevelt insists on playing with conscription, then he might as well concede the election to Willkie right now, since the latter, whatever his real views, will certainly not come out openly in favor of it.

If conscription is ever foisted upon the American people at a time when its necessity is apparent only to the minds of the gullible or those with axes to grind, then those politicians who have inflicted it upon us are going to be sadly shocked in November.

Americans may not be articulate unless spurred on by an organized and well-financed campaign, but they will neither forgive nor forget the passage of a conscription bill at the present time.

CARL M. LYONS
Washington, July 31.

Plea For "Highpowers"

To the Editor of The Post—Sir: The Department of Commerce's recent bulletin as to census tabulations indicates that the population increase in 129 cities was in 1920-30, 20.5 per cent; in 1930-40, 4.3 per cent.

If we look ahead as to future national defense this makes disquieting reading. The actual truths are even more alarming.

Our citizens are not equals in either physical or mental inheritance. United States Army tests in 1917-18 showed some European nations sending us nearly 800 low-powers per thousand draftees. Here is one element of national weakness. Since the Civil War we have increasingly been committing race suicide as to our highpowers. By unwise legislation and unfortunate folk ways, we have accelerated the moron, the near-moron birth rates.

If we are to overcome clever but ruthless enemies who recognize only brute force, we need eugenic legislation. We must sterilize our carriers of inherited disease. We must act to accelerate our high-power birth rate.

EUGENE H. PITTS, M. D.
Sacramento, Calif., Aug. 1.

Losing Faith

To the Editor of The Post—Sir: The analyses of present world conditions by those without honest convictions are worthless and moreover will cause certain disaster. Such analyses do I affiliate with some of our representatives in Congress and other walks of life—the so-called "Isolationists" who proclaim to fully understand these conditions.

It is inconceivable that these people who preach life, liberty, and the pursuit of happiness should not be able to judge what is honest and right and on which side these virtues now exist. They tell us that there is no impending danger from the forces of destruction now on the loose, but day after day the danger grows. Shall we accept their words of conflict when facts and events have shown them to be either ignorant or purposefully misinformed?

I feel it is a sad state of affairs, indeed, when one is compelled to make accusations against those who are put in positions of trust and in whom it is necessary to have faith in times of chaos, but, the record speaks for itself!

D. S. L.
Washington, Aug. 5.

The Post Impressionist

Credit Customers

"ARE THESE doughnuts fresh?" the lanky customer at the service counter asked, crossing his legs.

It was the boss' day for being forthright with the customers. "Yes," he replied with his almost insolent smile, "but not so fresh as the customers."

The customer winced, bit into his doughnut and said nothing. Indeed, there was little he could say. He was one of our credit customers, a tall, handsome misfit, who was trying to sell a popular brand of hosiery house to house. He was not much of a salesman, apparently, and was frequently hard up. He would come into the shop and leave his outfit with the boss in exchange for the loan of a dollar or two to tide him over the week-end, and on Monday he would come back to reclaim his property. Where he got the money to repay the boss I don't know.

Another customer who was a steady, eating with us two or three times a day, and always on credit, was an Englishman, with a flair for tea and tweeds. For two or three weeks this man used to come into the shop every evening for tea and doughnuts. He would sit there long after he had finished, chatting with one of us. He made quite an impression on the young lady who waited on the counter with his suave, gentlemanly manners. One evening when it came time to pay he told her that he had left his wallet in his furnished room, somewhere in the immediate neighborhood. He said he hoped no one would enter his room and steal it before he got back to retrieve it. Sure enough, that's just what happened. He came back that same evening to tell us that someone had entered his room and stolen his wallet, which contained all his money, and also several suits of clothes.

For about three months afterward he was a regular credit customer. The money he expected sent from England got lost on the way over. Then followed a period of prolonged litigation about the settling of an estate. His inheritance was accordingly held up. His bill grew daily. He patronized us more often and more fully than he had before. He always allowed us to enjoy the feeling that we were serving one who had been used to the best. Near the end of the third month this feeling began to pall, and it may be that we showed it ever so slightly, for one day he failed to appear, and he never did return to our custom. The bill he left us was much larger, I knew, than the written amount, for the young lady had been more than generous about putting down certain items. After all, he was such a nice gentleman. Besides, it saved us the embarrassment of getting stung with a much larger figure on paper. I guess we all knew he would never pay. But it's fun to be fooled by a gentleman.

There were some tired old ladies who always seemed to know when I was on the service counter. They would come in and sit down. Then in small voices they would tell me they had forgotten their money, and would I please give them a cup of coffee? They would look weak and frail. The spirited "God bless you, son!" sometimes swelled my bosom, but it never added up on the cash register.

A frequent nonpaying visitor in those days was the lad with the old National Geographics. A handsome waif, in an unwashed way, he would bring in a 1917, 1918 or 1919 copy of the Geographic to be traded for doughnuts and coffee. Where he got the magazines is still his secret. But his taste was good; he was uniformly partial to the Geographic, and it was always good for a feed over our counter.

This fellow became a regular member of our satisfied but nonincome-producing clientele. His reason for existence was airplanes. Unable to get close enough often enough to the real things, he made his own. A high-class piano store downtown allowed him the use of their workrooms to build his models. And these models of his were among the finest I have ever seen. They looked good enough to take off under their own power. He would come into the shop with the latest model and put it tenderly on the counter. Then he would explain its fine points in detail. And all his planes had fine points. Earth-bound, this customer was a cloud-soaring dreamer, and it was a pleasure to serve him.

The lopsided lady wasn't exactly a credit customer. She first borrowed from us—on security—and then used our money to pay us. Rather, I should say the boss' money. She wore a fantastic hat which gave her a spindling appearance, though she was really quite short. Thin and emaciated, she was just beginning to be old. She walked with a sort of sidewise motion, like a dog that's been hit on the ear. She used to bring in an old Spanish silver dollar, supposedly of great worth, and leave it as security for the loan of a dollar until her son sent her some money. "Remember, I'll hold you responsible for it!" she would warn menacingly, as she passed over the treasured coin. The boss would reassure her a second or a third time, and she would cast a glance over her shoulder at me. "Oh, I guess you're all right," she would say, "but you have some people working around here——" She would step dramatically and leave her meaning up to the boss' intuition. He would look at me and close his lips tightly to keep from laughing.

We did a thriving business in credit until we were closed up by our creditors. I wonder if our creditors got as much fun out of it as we did.

CY LANCE.

A Fair Gamble

By Ernest K. Lindley

The Destroyer Question

FOR MORE than two months our most important national policies have been shaped by fear that Great Britain will fall before the Nazi-Fascist alliance.

This fear led to the decision to increase our Navy by 70 per cent—thus providing for the two-ocean navy for which we did not feel the need so long as the eastern Atlantic was securely held by the British navy. It led to the decision to hasten the building of a great air force and to train and equip with modern weapons an army of 1,200,000 men—the number which our Army experts consider necessary to defend the Western Hemisphere.

It also led to the summoning of the Inter-American Conference of Foreign Ministers at Havana and the adoption there of the Declaration and Act of Havana, which give substance to earlier efforts to convert the Monroe Doctrine into a Pan-American policy, supported voluntarily by all the Latin-American republics.

All these policies were dictated by prudence, and the only question is whether they were not adopted too late. Although our naval strength will increase steadily, we cannot get our full two-ocean navy before 1943 or 1946. Before then, if we have not already met disaster, our idea of adequate naval protection may have to be revised sharply upward. For we may be engaged in a building race with the combined shipyards of Asia, Europe and the British Isles. Our minimum army cannot be equipped and trained until near the end of 1941 and our air forces cannot reach the present goal of 25,000 planes until the middle of 1942.

IF GREAT BRITAIN holds out, at least part of our newly authorized military and naval preparations probably will prove unnecessary. And we may be spared the dreadful uncertainties and potential calamities of the period between the fall of Britain and the building of our armed strength to the level necessary for our defense.

The consensus of informed military experts in Washington is that the fate of Britain will be determined within the next few weeks. If the British hold out until mid-October or November the odds on their ultimate victory will jump. By the first of the year planes and munitions manufactured in the United States will be available in larger quantities, together with increased aid from the dominions.

As to whether the British can survive until autumn there are differences of opinion. One expert whose forecasts are based on the quick Nazi triumphs in Poland, the Low Countries and France puts the British chances at a little less than even. Another who was substantially correct as to the course of the war on the continent calls them roughly 50-50.

BRITISH MORALE is excellent, and the last six weeks have been put to full use in strengthening their defense against invasion. However, the Nazi counterblockade of Great Britain has been tightening, and the Nazis, as this is written, have not thrown their air force into real action. They have sent, at most, some 200 to 250 planes a day over the British Channel. They have thousands.

While a full-fledged attempt at invasion would cost the Nazis heavy casualties, the prevailing view of experts is that it will be attempted, probably on the heels of devastating air attacks and perhaps simultaneously with landings in Ireland and the Azores and attacks by the Italians on Gibraltar and Egypt.

Among the urgent needs of the British is one which we are in a position to supply immediately, at least in part. That is for destroyers.

During the winter and spring months many Americans, including this columnist, said that if sea power could win the war Great Britain would be victorious without naval aid from us. Since then the French fleet has dropped out and the Italian fleet, numerous in the destroyer category, has come in. The British fleet has shouldered the heavy task of

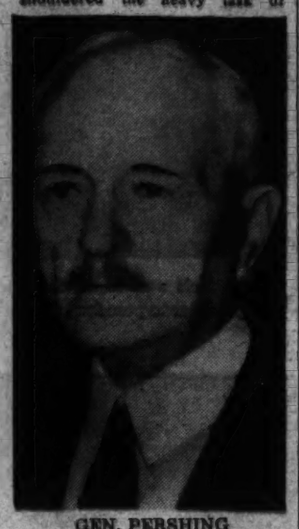

GEN. PERSHING
Is his proposal worth a gamble?

guarding the exits of the Mediterranean, blockading the entire continent of Europe, convoying ships into Britain against the intensifying counterblockade and defending the British Isles against invasion.

For all of these operations destroyers are necessary, and for some they are indispensable. But 30 of their destroyers have been sunk, and more than that number are temporarily out of action on account of damage. For all purposes, they probably have in operation at the present time not more than 100 destroyers, and perhaps as few as 75.

WE HAPPEN to have 236 destroyers, more than 100 of them old World War destroyers which recently have been recommissioned. The proposal, approved by Gen. Pershing in his Sunday night message to the Nation, is that we sell 50 of these to Great Britain or Canada.

The number 50 has been arrived at by balancing the British need against our need if Britain goes down.

There is risk involved. The British may quickly go down to defeat, anyway. They might sue for peace and surrender their fleet. The suggestion that the sale be made to Canada rather than to Great Britain was with the thought that, if Britain should surrender, the surviving destroyers would be more likely to return to this side of the Atlantic.

International law is supposed to forbid the sale of an armed vessel by a neutral to a belligerent. But that would be a flimsy technical reason for failing to act if our vital national interest in keeping the war on the other side of the Atlantic could be served. To the layman there is no difference between selling the British bombing planes and selling them destroyers.

The British have trained crews which they say can man our destroyers and take them into service within ten days.

Nobody can guarantee that 50 destroyers will tilt the precarious balance of the war in favor of Great Britain. But in the destroyer category there is a hole in British naval power which we are in a position to narrow.

This is a question which should be decided solely with a view to our own national defense. The more it is examined with that purpose alone in mind the greater seems the advantage of risking 40 or 50 destroyers on a fair gamble that the war can be kept on the other side of the Atlantic.

Regularly On This Page

DOROTHY THOMPSON. (Miss Thompson currently is on vacation).

WALTER LIPPMANN. Mr. Lippmann's articles appear each Tuesday, Thursday and Saturday.

MARK SULLIVAN. His column appears each Tuesday, Thursday and Saturday.

ERNEST LINDLEY. His column appears each Monday, Wednesday and Friday.

BARNET NOVER. His analyses of foreign events also appear each Monday, Wednesday and Friday.

WESTBROOK PEGLER. Mr. Pegler's contributions appear daily on this page.

Views expressed by contributors to this page are those of the writers concerned. They do not necessarily represent the editorial opinion of The Post.

Off The Record

By Ed Reed

"Oh, I'm sorry—you're the party who uses oil, aren't you?"

Fair Enough

By Westbrook Pegler

She Doesn't Belong

MRS. ROOSEVELT wrote in her column last Saturday that she had just read a criticism of the American Newspaper Guild, which is run by the Communists, and that, although she agreed with much of it, she would not resign because she had made no effort to contribute anything as a member.

"I am going to try to do so in the future," Mrs. Roosevelt wrote, "because I believe that until you have done your very best to make an organization useful you have no right to leave it."

If Mrs. Roosevelt knew as much as she should about this Trojan horse to which she has decided to continue to pitch hay she would be aware that the question whether she will leave it is not for her to decide. The guild constitution contains a trick, or mantrap, clause, stealthily concealed beneath the hypocritical protestations of high purpose and the standard constitutional provisions, which forbids resignation and provides expulsion for those who attempt to do so. I will go into that another time, but for today on this point will admit that, of course, this trap couldn't hold her because she is a privileged character who has no right to belong to a guild of newspaper workers, anyway.

MRS. ROOSEVELT is no more eligible for membership in the Newspaper Guild in any honest interpretation of the terms of eligibility than I am for membership in the D. A. R., a thoroughly American group from which she resigned with resounding political eclat, apparently having decided that she had done her very best to make it useful.

Mrs. Roosevelt was taken into the guild in an honorary status for the ballyhoo value of her adherence. The section of eligibility says that membership shall be for persons who are gainfully employed and devote the major part of their time to their employment in the business. That Mrs. Roosevelt's employment as a columnist is gainful I will readily grant, but nobody will believe, and I doubt that anyone would be dishonest enough to assert, that she devotes the major part of her time to journalism, or to put it more fairly, that journalism is her occupation.

This union was intended for newspaper people, and, although the Communists have opened its doors to Communists of miscellaneous occupations for the purpose of overwhelming by force of numbers the journalists trapped in the guild, Mrs. Roosevelt still remains ineligible because her implication in journalism is strictly an egg-money activity. The same material written by Mrs. George Spelvin never would have been printed, much less paid for, and it is significant that her genius lay dormant until the election of 1932.

IT COMES DOWN to this, therefore: That the prestige of the Presidency of the United States is here being used to give aid and comfort to a group of Communist conspirators to the detriment and distress of a great many decent, loyal Americans employed as journalists. Only because she is the wife of the President is Mrs. Roosevelt gainfully employed as a journalist, and only because she is the President's wife is she a member of the Newspaper Guild.

Moreover, when she did join a special reservation was made for her whereby, contrary to the constitution and in contrast to the terms imposed on legitimate members, she would not be required to go on strike if one should be called to compel the reinstatement of an incorrigible, incompetent and lazy office boy or for any other reason. The regular newspaper men and women, however, would be required to strike and lose pay, and perhaps eventually their living jobs or suffer the most hateful persecution—physical and mental—at the hands of the Communist politicians in control.

Mrs. Roosevelt just doesn't belong, and the first step toward making the guild useful would be to get rid of the ineligibles, starting with her.

Haynes Named Armstrong High School Principal

Harold A. Haynes today will become principal of Armstrong High School, succeeding the late G. D. Houston.

Haynes was promoted from the principalship of Browne Junior High School which he held since 1932. He was appointed yesterday by the Board of Education.

Haynes was graduated from the University of Pittsburgh in electrical engineering in 1910 and received the master of arts degree from the University of Chicago in 1930. He is now a candidate for the doctor's degree in education at New York University, expecting to complete his work this summer.

During the World War he was employed as an electrical expert in the United States Navy Yard in New York for seven months. He taught at the Howard University school of engineering for six years. Later he taught at Armstrong High School 12 years. He served as assistant superintendent in charge of research and chief examiner, divisions 10-13 of the public school system, on a temporary status in 1931-32.

Auto Workers Reelect President and Secretary

St. Louis, Aug. 6 (AP).—Roland J. Thomas, of Detroit, president of the C. I. O. United Automobile Workers of America, and Secretary-Treasurer George E. Addes, of Toledo, were reelected by acclamation today by delegates to the union's convention.

MANUEL QUEZON
His countrymen were startled by his sudden misgivings about the virtue of political parties and the desirability of individual freedom in a "democracy." See the article by Vicinte Albano Pacis below

Quezon's Qualms

By Vicinte Albano Pacis

Sudden Doubts About Democracy

Manila.

WHEN THE FIRST missionaries of American democracy, Jacob Gould Shurman and after him William Howard Taft, reached Manila some 40 years ago, fighting between the American forces and the insurgents of Gen. Aguinaldo was still going on with ferocity. Manuel L. Quezon, who was a major of infantry, was in the thick of the battles. When democracy took French leave in Paris this month Quezon was in Malacanan Palace as President of the Philippine Commonwealth.

The Philippine Commonwealth, according to both its American and Filipino boosters, is the world's newest democracy. But, somehow, when Marshal Petain surrendered France to Hitler and administered the coup de grace to the French Republic, Quezon's still shiny veneer of democratic education began to crack and peel off. Whether his old soldier's spirit had suddenly warmed to the flash and dash of Hitler's blitzkriegs, it was hard to tell. The plain fact was that he had taken time to compare the staying powers of Nazifascism and European democracy and had accepted the tragic fate of France as conclusive proof that there was something radically and fundamentally wrong with the democratic way.

THIS PROFOUND ideological revolution in the head of the little President revealed itself the other day when he appeared before students of the state university and declared that the beliefs that political parties are indispensable to democracy and that individual liberty should not be curtailed are mere "fetishes" that should be forgotten. The following day, sympathetic newspapers, government officials and employes and officers of the army were vying with each other in the novelty of their indorsement of the Presidential stand. While some contented themselves with demanding a "streamlined democracy," others, the Spanish-speaking ones, were calling Jefferson's and Montesquieu's ideal "memocracy"—memo in Spanish meaning "stupid."

The first democratic institution Quezon marked for oblivion was the political party. Talking not very differently from Washington in his farewell address, he diagnosed the ill of present-day democracy as due to the "pernicious effects of baneful partisan spirit." Continuing, he said, "it was this same spirit which, after the World War, brought about chaos in Italy and opened the way to Fascism; it was this same spirit which, according to Marshal Petain, made it impossible for France to prepare for this war as well as Germany. It is party politics that causes inefficiency in government; it is party spirit that weakens the government and makes it incapable of facing difficult situations."

The second democratic institution he would send to the guillotine is individual freedom. "The second slogan that must be thrown overboard," he said, "is the theory that in a democracy individual liberty must not be restricted . . . civilization has made progress only at the expense of individual liberty."

IN THE BACK of Quezon's head was his request submitted the previous day to the National Assembly for almost totalitarian powers. Declaring that the Philippines faced an emergency due to the European and Chinese wars and the practical wiping out of the Philippines' foreign trade outside of that with the United States, he demanded: "I must have authority to control the food resources of the country and, to this end, to require all citizens to render personal civil service; to prevent, whenever the public interest so requires, strikes and unwholesome social agitation; and to commandeer ships and other means of transportation in order to facilitate the free and continued movement of goods and merchandise." He would like, in short, to wield vast powers without being heckled and harassed by political parties, the press, and individual critics.

Too good a constitutional lawyer not to know that individual liberty cannot be restricted or abolished without Congress' Independence Act being violated, United States High Commissioner Francis B. Sayre limited his comment to the Quezon proposal to abolish political parties.

"I believe the life of a democracy," said Dr. Sayre, "is stimulated by a vigorous expression of the views of the minority. Democracy is based on the determination of issues, and the way to determine issues, to get those over to the people, is through two parties."

Immediately upon reading the Sayre statement, Quezon said: "I am not surprised that High Commissioner Sayre disagrees with me on the need of a party system. That is the orthodox view. We Filipinos have to do our own thinking and learn from the lesson of contemporary history or bust." By the time this statement was printed in the Manila press, Sayre was already in Baguio, the summer capital, cooling off.

CLARO M. RECTO, president of the Constitutional Convention, took up the request for powers by insisting that if they are granted, it be under specific restrictions. He added: "It is merely academic to talk of restrictions since our National Assembly has such implicit faith in the President that he has only to express his wish to that body in order that it may be granted."

What is even more startling is that Quezon insists he is a democrat. "I am," he announced, "the opponent of dictatorship in whatever form, including the dictatorship of the proletariat." But then, not so very long ago, he had also said, "The Philippines cannot resist invasion in the next 30 years. But we should have independence in 1946. We may be conquered again but we shall again win our freedom in another 300 years."

Roosevelt, Willkie Urge U. S. Unity

New York, Aug. 6 (AP).—In statements addressed to the Institute of Human Relations in session at Estes Park, Colo., President Roosevelt and Wendell L. Willkie appealed today for national unity based on tolerance and good will among all faiths and groups.

The messages were made public by the National Conference of Christians and Jews, sponsor of the conference.

The President's message said in part, "At this time, when America is concentrating on the vital problem of military defense, it is most essential for us to emphasize anew the necessity for spiritual and ethical preparedness."

Willkie urged a "spirit of tolerance that will assure us of national unity."

Text of Hull's Statement

'Tragic Lesson'

Following is the text of the statement by Secretary of State Hull:

The strong belief of the representatives of the 21 American nations at the recent Havana meeting was that the military and other sinister activities on the part of some nations in other large areas of the world present real possibilities of danger to the American republics.

It was universally recognized that a threat to any important part of the Americas means a threat to each and all of the American nations. It was, therefore agreed that full and adequate preparations for continental defense could not be taken too soon if the threatened danger from abroad was to be checked and terminated. It was also the unanimous view at Havana that the prompt strengthening of unity and solidarity for the purpose of continental defense and for its implementation by concrete programs supported by the 21 nations was indispensable to the safety, security, peace and welfare of this hemisphere.

THERE was general agreement that if the peaceful nations of Europe had thus promptly organized themselves for self-defense on the most effective cooperative basis, the chances are that their situation and that of Europe would be vastly different today. Instead, many of those countries complacently relied upon utterances of peaceful purpose and upon their own neutrality to safeguard them against the mighty forces of invasion, conquest, and destruction. Some of them have been overrun and destroyed by the ruthless invader. Their fate should be a tragic lesson to us.

The vast forces of lawlessness, conquest and destruction are still moving across the earth like a savage and dangerous animal at large. By their very nature, those forces will not stop unless and until they recognize that there exists unbreakable resistance.

AT HAVANA we forged new instrumentalities of continental defense. These will be of vast importance to our Nation and to every American nation. But there are other and immense tasks still before us.

I would greatly prefer to say that we are safe in this country and in this hemisphere from outside danger. But I am firmly convinced that what is taking place today in many areas of the earth is a relentless attempt to transform the civilized world as we have known it into a world in which lawlessness, violence and force will reign supreme, as they did a thousand years ago. The people of this country cannot recognize too soon this fact and its overwhelming significance for our national safety and for the maintenance of our national institutions.

THE ONE and only sure way for our Nation to avoid being drawn into serious trouble or actual war by the wild and destructive forces now abroad elsewhere in the world and to command respect for its rights and interests abroad is for our people to become thoroughly conscious of the possibilities of danger, to make up their minds that we must continue to arm and to arm to such an extent that the forces of conquest and ruin will not dare make an attack on us or on any part of this hemisphere. To this end, each citizen must be ready and willing for real sacrifice of time and of substance and for hard personal service. In the face of terrific problems and conditions, and until the present serious threats and dangers have disappeared, we cannot pursue complacently the course of our customary normal life.

I feel constrained thus to offer my views in the light of what is already a dangerously widespread movement for world conquest and for the destruction of most of the worth-while things which civilization has given the human race.

Debate Assured On Sumners' Bill

DISTRICT, from Page 1.

whether they are willing to consider a bill at this session, was able to contact only one committeeman yesterday, he said.

The member, Randolph reported, is against consideration of suffrage, so that the informal committee vote on the question now stands 7 for and 7 against, 13 committeemen having been polled Monday.

The District Committee has before it a bill introduced by Representative Kennedy (Democrat), of Maryland, to provide a city assembly of 21 members.

Six national women's organizations yesterday rallied to support a District franchise, insisting, in a communication to Congress, on defeat for the amendment to the Sumners resolution "that would arbitrarily limit representation to the House."

Original Measure Favored

Action by the organizations, it was said, "is the result of the belief of members throughout the United States that there is no valid reason why large numbers of permanent citizens in the District should be disfranchised."

The Sumners resolution, as introduced, the communication to Congress said, "would leave the decision on the kind of representation to the Congress, which seems a much more desirable Constitutional provision."

The communication was signed by Dr. Alma J. Speer, jr., American Women's Medical Association; Nettie Podell Ottenberg, National Council of Jewish Women; Louise G. Baldwin, National League of Women Voters; Harriett S. Noble, National Service Star Legion; Elizabeth Christman, National Women's Trade Union League, and Dr. Julia M. Green, Women's National Homeopathic Medical Fraternity.

A. F. L. Unions Urge 'Full Suffrage Rights'

The District Central Labor Union, representing the city's A. F. L. membership, yesterday announced adoption of a resolution in which it reiterated "demands that the residents of the District be given full suffrage rights, including local self-government and representation in both House and Senate."

A Matter Of History

By Barnet Nover

Examining A Generalization

"IN THE PAST," said Col. Charles A. Lindbergh in his address of last Sunday, "we have dealt with a Europe dominated by England and France. In the future we may have to deal with a Europe dominated by Germany."

This seems, at first glance, to be a simple statement of fact, a generalization which, whether one likes it or not, permits of no denial. Yet it does not bear up well under critical examination.

Col. Lindbergh did not define just what he meant by "Europe" nor what he meant by "dominated." The context suggests, however, that he regards Europe as some sort of an unchanging entity although, from time to time, this portion or that has managed to secure mastery of the whole. That is why he appears to be

COL. LINDBERGH

relatively complacent about Europe's prospective change of masters.

"Whether England or Germany wins this war," he said, "Western civilization will still depend upon two great centers, one in each hemisphere.

"An agreement between us could maintain civilization and peace throughout the world as far into the future as we can see."

NOW the Europe with which the United States has had to deal since we became a Nation has never been an entity but only a collection of entities. Napoleon did try, by bullet and bayonet and propaganda to make it one under French control. But even at the height of his power there were areas on the continent not subject to his rule or dictation. And there was England to challenge his ambitions and ultimately to create a coalition that was to overthrow him.

The United States has never dealt with Europe, only with Great Britain, France, Germany, Spain, Portugal, Holland, Belgium and the other nations of that continent. For during that century and a half boundaries were in a state of almost constant flux; some nations disappeared, others rose. Yet, after the fall of Napoleon no one nation was dominant throughout that geographic area we call Europe.

TO BE SURE, there were great powers and small powers. Among the great powers one usually tended to overshadow the others. Yet no one nation, not the France of Napoleon III or Raymond Poincare, not the Germany or Bismarck or William II, not the England of Castlereagh or Queen Victoria or Lloyd George was in any sense the unquestioned master of Europe.

Thus when Col. Lindbergh talks of a "Europe dominated by England and France" in the same breath with a "Europe dominated by Germany," he is putting utterly dissimilar circumstances side by side as though they were the same.

In pre-Hitler Europe England and France may, in Col. Lindbergh's understanding, have been the dominant powers, although that is subject to very considerable qualifications. But the other nations of the Continent were not inhibited thereby from exercising their full measure of independence. Neither Great Britain nor France tried to dictate their economies, force their governmental systems into a special political mold, compel them to think as London and Paris desired.

THIS IS precisely what is happening in the Europe which Hitler dominates and will to an increasing degree be the case if final victory is his. Europe bids fair to become a continent in which only one nation—Germany—is independent; the other once sovereign areas have been reduced to the status of slave and serf.

Despite Col. Lindbergh's assurances, it will not be so easy for the United States to deal, either politically or economically, with that Europe. For should Hitler become the unquestioned master of the Old World the United States would become the sole remaining democracy, the last hope of freedom, a permanent challenge, by its very existence, to the Nazi system, and, let it not be forgotten, the richest of all prizes if overwhelmed. That these two diametrically opposite philosophies of government, economics and ways of life could live in perpetual peace and harmony is hard to believe. But we certainly had no difficulty in doing so when Europe was "dominated" by England and France.

Last 10 Days of the
French Shriner & Urner
SHOE SALE
$9.95 AND UP
Sale Ends Saturday, August 17
LEWIS & THOS. SALTZ INC.
1409 G STREET N. W.
NOT CONNECTED WITH SALTZ BROS. INC.

FREE PARKING
A Good Fisherman Is Worthy of a Good Knife
Several styles are shown in our sporting goods section. We illustrate two.
The Gadget Knife
Of English stainless steel. Scissor, file, awl and knife all in one. The knife handle is calibrated to measure size of fish hooks. $12.50.
The Floating Knife
Handle made of fine grain cork with heavy French stainless steel blade, $7.50.
Camalier & Buckley
Fine Sporting Goods
1141 Connecticut Ave.
2 Doors Above the Mayflower
OSHKOSH LUGGAGE

Jelleff's
1214-20 F St.
HOSTESS WEDGE
$1.95
Our popular D'Orsay Wedge in stunning color combinations is a truly gay accent for your lounging moments. Cotton back rayon satin, leather sole.
WINE with Royal
PINK with Blue
BLACK with Flame
Shoe Salon Fourth Floor

Expedition Returns to Norfolk With Animals for D. C. Zoo

1. The freighter West Irmo slipped into Norfolk yesterday with a cargo of wild animals for the Washington Zoo.

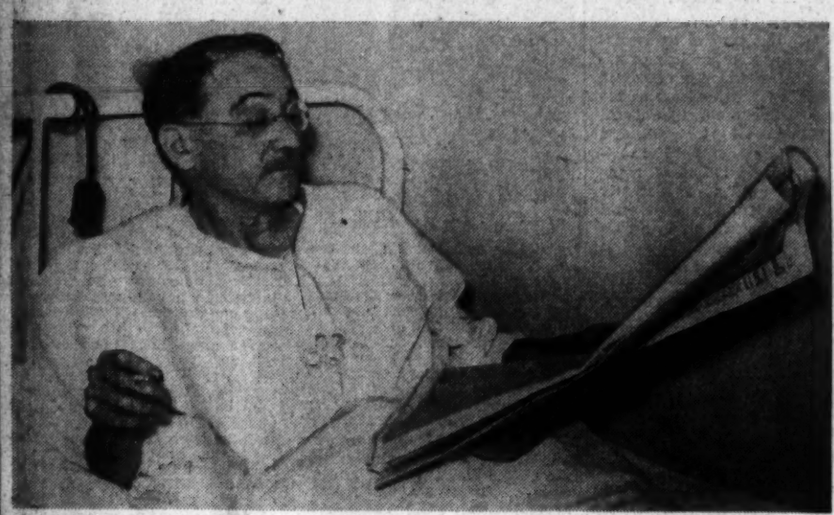

2. Dr William Mann, director of the zoo, weak from fighting tropical malaria, was confined to a Norfolk Hospital.

3. . . . Mrs. Mann, who accompanied the Smithsonian-Firestone expedition, supervised unloading the wild cargo.

4. Birds and beasts, bag and baggage, went through Customs. Inspector C. R. Long checks off a Mangabey monkey, which you will soon get a better look at in the Zoo.

Here's What They Brought Back . . .

A Ratel— badgerlike beast, reputed to be so fierce that it will attack a leopard.

Pigmy Hippo— It took a stick of chewing gum to coax this 70-pounder to pose for his first picture.

Jimmy, chimpanzee mascot of the purser, screamed Simian curses at stevadores unloading the animal ship.

Parakeets

Malcolm Davis, keeper of the birdhouse, inspects the parakeets to which he will play nursemaid during the 15-day quarantine at the Zoo beginning today.

Post Staff Photos—Ellis.

Memento— Eleven-year-old Ralph Norris, Jr., and Mrs. Norris, wife of a member of the expedition, were presented with a souvenir elephant tusk by Mr. Norris when they arrived at Norfolk yesterday to meet him.

Odd Jobs

'Watcher' Starts Men And Engines to Fires

By George Thorpe.

A man bends over a desk, watching a strip of ticker tape. Suddenly, he jumps to his feet, flashes a glance at a string of numerals on a wall chart and reaches for a bell switch!

An excited broker preparing to "sell out"? No, this is a District Fire Department "watcher," about to send engines screaming past your house, to interrupt your sleep and perhaps save your neighbor's life and home.

By day and night in each of the Capital's 30 engine and 15 truck companies, at rescue squad headquarters, and on the Firefighter, antiquated fire boat, a fireman keeps "watch" over the alarm system, nerve center and pulse of the Fire Department.

Out at Engine Co. No. 31, Connecticut avenue and Everett street northwest, the other day, the man on watch was Sergt. Paul Stafford, of 3625 Ingomar street northwest, 41-year-old veteran of 15 years with ashington's fire-fighting forces.

Post Staff Photo

Sergt. Paul Stafford Reading Alarm Signals

It was midafternoon and Stafford was standing a watch of an hour and 40 minutes but before his 14-hour shift was over he was to take an even more important night watch of two hours. (The hours between 10 p. m. and 7 a. m. when the most people are at home are those in which fire casualties are highest.)

Stafford explained how the alarm system works: Each of those alarm boxes you see at street corners is designated by a number by which it can be located immediately at the various fire stations.

The box one block away from No. 31, at Connecticut avenue and Davenport street, for example, is No. 791. And all boxes in the sector covered by that company have the initial number 7.

Accordingly when the tape starts moving and comes out perforated by seven holes, the watcher sounds the station bell that starts his mates racing to their engine posts. Another glance shows the tape is now punctured nine times, then once, giving the location. Meanwhile, a small "joker bell" is confirming the 7-9-1 alarm.

In the space of five seconds Stafford has turned out the station personnel, within 30, the shiny red engines are roaring off to the fire.

The same alarm rings simultaneously in other engine and truck companies. Other watchers turn out other apparatus so that for every one-alarm fire (or false alarm) three engine companies (pumpers or hose wagons), two trucks (hook-and-ladder) and one of Washington's seven battalion chiefs dash to the scene.

A decade ago the watcher remained behind when his colleagues turned out. Nowadays, as soon as he has rung the bell summoning his mates, he too, jumps into his boots and runs to his position. It may be on a pumper, a rescue squad ambulance, or on one of the water towers capable of throwing a stream over the 13-floor National Press Building.

All firemen are kept on their toes for watch duty by daily "skull practice" on alarm codes in exactly the same way a football team rehearses signals. But most watchers know the boxes by heart and do not need to look at the charts.

As Stafford puts it, "When the tape and joker bell start going, we're supposed to start going, too—to the right fire at the right time, and the right time is immediately."

V. F. W. to Elect District No. 2 Chief

Veterans of Foreign Wars delegates to the recent twentieth annual encampment in Baltimore will meet Friday at 8 p. m. in the Hyattsville Armory to elect a commander for Maryland District No. 2, it was announced yesterday. The district includes posts in Hyattsville, Bethesda and Takoma Park.

Department Inspector James J. McGuirck and Department Chief of Staff William A. Straff will attend the meeting.

W. H. Noell Gill Rites in Canada

Funeral services for W. H. Noell Gill, 73, professor of languages at Woodward School here, were held yesterday at Campbellford, Ontario. On a vacation at Trent Village, near Campbellford, he died Sunday after a brief illness.

In his long teaching career, he had been connected with numerous schools in Canada and the United States, among them Swavely School.

He is survived by his wife, the former Blanche Linton, of Campbellford, and one son, Linton, instructor at the Royal Canadian Air Force Training Station at Camp Borden.

Guardsman Rushes From War Maneuvers To Cheer 12-Year-Old Son in Battle for Life

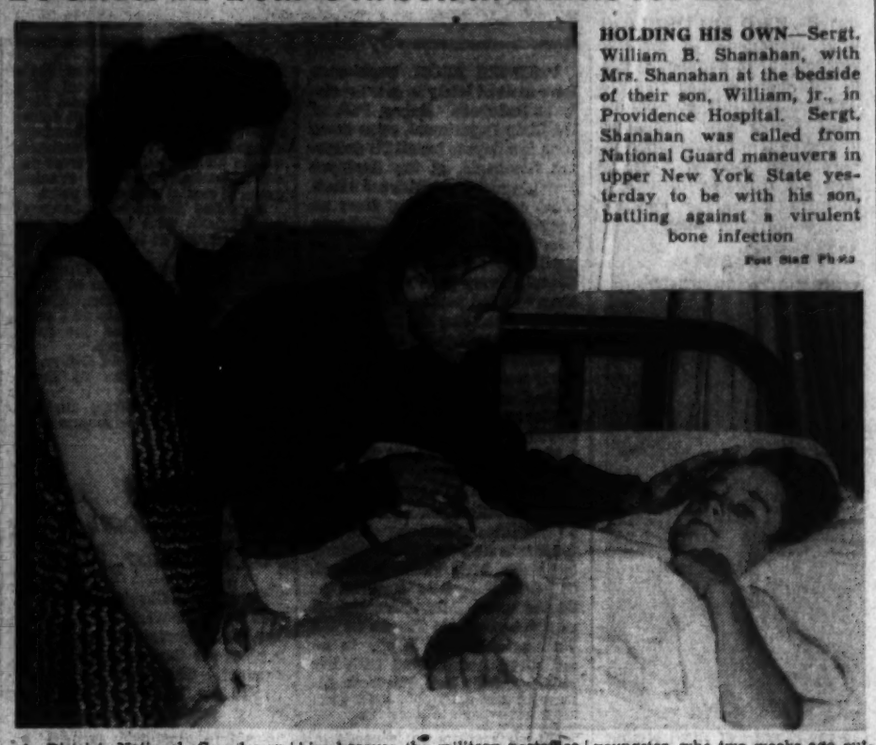

HOLDING HIS OWN—Sergt. William B. Shanahan, with Mrs. Shanahan at the bedside of their son, William, jr., in Providence Hospital. Sergt. Shanahan was called from National Guard maneuvers in upper New York State yesterday to be with his son, battling against a virulent bone infection

Post Staff Photo

A District National Guardsman who quit New York Army maneuvers to rush here to the bedside of his stricken 12-year-old son was at Providence Hospital yesterday comforting the boy in his battle for life.

Sergt. William B. Shanahan, of the 104th Quartermaster's Corps, arrived in Washington at 2:55 a. m. yesterday to find William, jr., holding his own in his fight against a virulent bone infection.

His return was the happy sequel to three days of frantic and unsuccessful effort by Mrs. Gladys Shanahan to reach him and bring him to the bedside of the lad, then critically ill. Although Sergt. Shanahan had been at the Army camp a week, telegrams and letters failed to reach him because the military postoffice had not been opened at Rensselaer Falls, N. Y.

Long-distance telephone calls likewise were unavailing. The Rensselaer operator insisted that "Sergt. Shanahan won't arrive until Wednesday."

In a strange circumstance, the father of the sick boy had been confused with his brother, Robert, also a sergeant, and also with the 104th. Robert Shanahan will not arrive at the New York encampment until today.

A telegram finally reached the father on Monday. He entrained immediately for Washington.

And last night there was a slight flush in the wan cheeks of the youngster, who two weeks ago outdistanced all competitors in his class to win the medal in the 60-yard dash in a city-wide playground track meet.

It was there that William's infection got its start, Mrs. Shanahan thinks. She believes he bruised his leg in another event—the broad jump.

Last night, Mrs. Shanahan would not say her son was out of danger. She said, however, that he had improved after transfusions, with blood donated by herself and two of the youth's uncles.

In his bed in a second-floor ward, William attempted a smile as his mother and father came and stood by his bedside. It was obvious he liked the idea of reinforcements in the battle.

Bethesda Man Wins Protested Beer License

Granting of a class "D" beer and light wine license to Angelo Scarla, Bethesda, Md., to operate at 8617 Colesville road, Silver Spring, Md., by the Montgomery County Liquor Control Board was announced yesterday.

Applications for the license were strongly protested at two public hearings by the Silver Spring Citizens and the Woodside Park Civic Associations and representatives of the Woodside Methodist Church.

Library Announces Summer Closings

The central children's room and all juvenile departments at the Public Library, Eighth and K streets northwest, will be closed from August 12 through September 7, Dr. George F. Bowerman, librarian, announced yesterday.

The library subbranches at Chevy Chase, Conduit road, Tenley, Woodridge and Eastern High School will close on August 10 and reopen on September 3.

Clara May Downey's
Olney Inn
OLNEY, MARYLAND
20 Miles North of White House
Out Georgia Ave. Extended
Fine Food and Cocktails
Owned and Managed by
Clara May Downey

7th, 8th & E Sts.
NAtional 9800

Just Arrived!

The Famous Quality That Won't Twist!

TWIN-WEAVE SLIPS

Tailored by Colony Club

The perfect-cut slip that always stays put (won't ride up over knees, twist or bind). Gives you the trim, flattering silhouette you long for. Rayon satin or crepe. Tailored and lace trimmed styles. Tearose and white. Sizes 34 to 44.

1.95

Lansburgh's—Lingerie—Third Floor

This Morning at 9:30 A. M.

Finer Coats

Sharply Reduced for Instant Disposal

Originally
$39.95
$45.00
$49.95

$16.85

Fine Forstmann and imported woolens, in navy, black, and beige, fitted or boxy models. Imported tweed sports coats in glorious colors, sizes 10 to 42, half sizes, too! Every woman who knows what the Erlebacher label in a coat means will want to be at this sale—the earlier the better! Usual Charge privileges.

Erlebacher

1210 F St. N.W.

Defense Sidelights

Governor Declares Hawaii Impregnable; Breakdowns Slow Motorized Artillery Unit

New York, Aug. 6 (AP).—Gov. Joseph B. Poindexter, of Hawaii, said today he believed the Hawaiian Islands "impregnable from attack by any power."

POINDEXTER

"If they are not impregnable now," he said, "they will be when the program now under way is completed." Defense preparations include construction of Hickman Field, which he described as the largest military airport under the United States' flag.

He predicted the November referendum on the question of statehood would carry despite "a good deal of opposition."

Breakdowns Slow Motorized Troops

Bedford, Pa., Aug. 6 (AP).—In a speed test for men and machines, a motorized National Guard unit equipped in the fashion of Europe's mechanized armies, covered 135 miles in eight hours and 15 minutes today.

Mechanical trouble and a detour delayed the journey three hours longer than the original schedule, causing Maj. Theodore S. Paul, of Philadelphia, who conducted the test, to report:

"It is fairly obvious that for any extended movement the equipment was not wholly adequate."

Eighty-five miles of the route was over Pennsylvania's still incomplete $70,000,000 express highway.

The average speed of the trip was 16 miles an hour. The unit consisted of 25 motor vehicles and six 155-millimeter howitzers drawn by six-wheel drive trucks.

U. S. Seeks Sites For Growing Rubber

Secretary of Agriculture Wallace disclosed yesterday that two Agriculture Department exploration parties are now in Latin America conducting surveys to determine the most promising areas for the production of rubber.

A third party, he said, is on its way to survey the headwaters of the Amazon River tributaries. The two already at work are covering northwestern Central America and southeastern Central America and parts of Colombia.

Sponsors hope eventually to make the Western Hemisphere less dependent upon the Orient for rubber supplies.

South Leads In Army Recruiting

Atlanta, Aug. 6 (AP).—While Congress debates conscription, a record-breaking flood of volunteers from the deep South is giving the present fighting force of the United States a strong Southern accent.

The Fourth Corps area, embracing all the "Confederate" States except Virginia, Texas and Arkansas, enrolled 2,033 volunteers in one week last month—a record for the United States in peacetime and a third of the national total.

Since the current recruiting campaign started May 16, enlistments in the Fourth Corps area have averaged 1,500 a week, compared to 200 to 300 in New England and the New York area.

Next to the Fourth Corps area, most volunteers have come from the Eighth Corps area, composed of Texas, New Mexico, Colorado, Oklahoma and Arizona. The Fifth Corps area of Kentucky, West Virginia, Ohio and Indiana is third.

Civilian Pilots Increase 56.8 Pct.

The number of certified civilian airplane pilots in the United States increased 56.8 per cent—from 26,144 to 41,006—from July 1, 1939, to July 1, 1940, the Civil Aeronautics Authority reported yesterday.

Funeral Services Set Tomorrow For Mrs. Jamieson

Funeral services for Mrs. Isabella Jamieson, who died Monday at George Washington University Hospital after several months' illness, will be held at 10 a. m. tomorrow at the Hines funeral home. Burial will be in Prospect Hill Cemetery.

Mrs. Jamieson, who was born in Scotland 83 years ago, had lived in Washington 27 years.

She was the mother of the late Archibald M. Jamieson, a Washington newspaper correspondent. She leaves a daughter, Mrs. Arthur T. Cahill, and a granddaughter, Peggy Cahill, of Weehawken, N. J., and three grandsons, Mitchell, Ballard and Philip Jamieson, of Washington.

Unusual Even in Our Mid-Summer Sale!

Just 20 One-of-a-Kind

FUR COATS

At Savings That Make It Wise to Buy Your Coat Now!

- Black Caracul-Dyed Kid.....$58
- Skunk-Dyed Opossum, 40 in. long.....$68
- Black-Dyed Ponyskin.....$78
- Silvertone-Dyed Muskrat.....$88
- Fine Black-Dyed Persian Paw (plate).$109
- Grey Dyed Lamb.....$109
- Mink-Dyed Muskrat Coat.....$119
- Lustrous Black-Dyed Fox, 36 in. long.$119
- Fine Mink-Dyed Marmot Coat.....$119
- Silvertone-Dyed Muskrat Coat.....$119
- Dyed-Skunk Coat, 40 in. long.....$129
- Natural Leopard Cat Coat.....$149
- Hudson Seal-Dyed Muskrat.....$149
- Black-Dyed Cross Persian Lamb.....$199
- Sable-Dyed Northern Muskrat.....$199
- Natural Brown Skunk.....$239
- Sable-Dyed Fitch.....$269
- Dyed Korean Mink.....$279
- Fine Black-Dyed Persian Lamb.....$279
- Natural Sheared Beaver Coat.....$299

EASY WAYS TO PAY
- Use Your Charge Account!
- Use the Budget Plan (monthly payments, carrying charge)!
- Use the Lay-Away Plan (10% down, balance monthly payments)!

Kann's
"The Avenue"—7th, 8th and D Sts.

SECOND FLOOR

Ends Friday

6.85 to 8.85

Whites and Darks—Regularly to 10.95

This is your last chance, for many a day, to get such savings as these on Selby Arch Preservers. There is still an excellent selection of styles and sizes. But the time is short . . . the time to stock up and save is NOW!

HAHN

1207 F Street ONLY

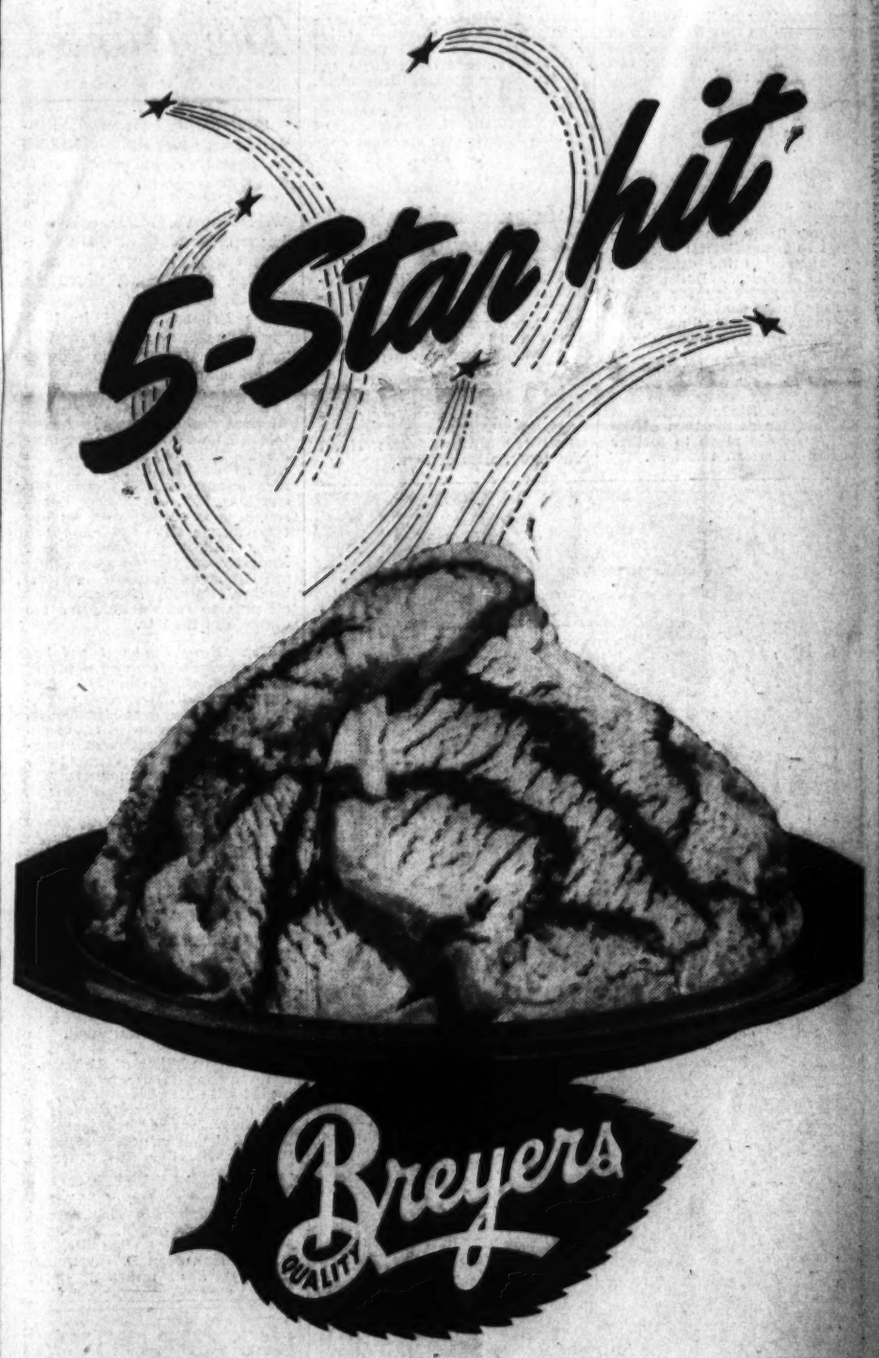

Raspberry-Vanilla

ICE CREAM

Everybody's talking about this sensational new Breyers creation . . . a marvelously delicious combination of Breyers creamy Vanilla Ice Cream and luscious Raspberry ★ ★ Don't miss it.

Dr. Melo Flying Here To Meet With Welles

Chief of Argentine Delegation to Havana Parley Will Arrive Today for Conference At Oxon Hill Home of Undersecretary

By Dudley Harmon

Dr. Leopoldo Melo, chief of the Argentine delegation to the Havana Conference, who discussed Pan-American problems there with Secretary Hull and day before yesterday with President Roosevelt, will get together here tonight with a third leading exponent of American foreign policy—Sumner Welles, Undersecretary of State.

Dr. Melo lands by plane from New York late this afternoon and will be taken to the Oxon Hill country home of Mr. and Mrs. Welles for dinner. The Argentine Ambassador, Felipe Espil, also will be present.

Another veteran of the Havana Conference is due here tonight—Dr. Oscar Schnake, Chilean Minister for Development, and his wife. She is a former Mayor of Santiago, the first woman to hold that position in South America, says the embassy here. In most South American countries women are not encouraged to take part in public affairs, but in Chile the ladies are allowed to cast their ballots at least in municipal elections, if not national.

Senora on First Visit to U. S.

This is Senora de Schnake's first visit to the United States, but she speaks perfect English. Politics and social welfare are her chief interests. Her husband's job is a sort of combination of our Department of Commerce and Public Works Administration. The couple will stay at the Chilean Embassy with Ambassador Cabero, whose wife is en route to Mexico for a visit. The Schnakes went to Hyde Park to see the President.

Immediately after Dr. Melo's dinner at Oxon Hill tonight, he will entrain for New York to sail Friday with several other Havana delegates who came to this country to make good boat connections to South America.

Dr. Melo's host tonight speaks perfect Spanish, a definite advantage, as the Argentine lawyer's conversations with the President and Mr. Hull had to be carried on through an interpreter. Incidentally, Mariano Zuberbuhler, who married the former Margot Garrett, of Washington, served in this capacity.

The Secretary of State will not see Dr. Melo on this trip, as with the devoted Mrs. Hull he has gone to White Sulphur Springs for two solid weeks of rest.

Espils to Leave Soon for Vacation

Ambassador Espil, who went to Havana, is also due for a vacation, and with Senora de Espil will leave in a day or so for Hot Springs.

Another South American on a flying trip to the Capital was Brazil's delegate to the conference, Mauricio Nabuco. Down from New York yesterday for a few hours, he lunched at the embassy with the Ambassador and staff members. Senor Nabuco, who is Undersecretary of State for his country, is of particular interest here because he is also the son of Brazil's first Ambassador to the United States. His late father was in Washington at the turn of the century and did much to further Brazilian-American relations.

Bullitt Joins His Cousin

William C. Bullitt, United States Ambassador to France, has joined his cousin, William Marshall Bullitt, and Mrs. Bullitt at Clovercroft, Stockbridge, in the Massachusetts Berkshires.

Also leaving for Stockbridge today is Mrs. McCook Knox, who will spend one night there en route to join her mother, Mrs. Anson McCook, at York Harbor, Me. Mrs. Knox may go West later on this month to hear Wendell Willkie's acceptance speech in Elwood, Ind. A special train will go from Washington taking Willkie admirers.

Among Washingtonians active in the Berkshires colony are Prof. and Mrs. Philip Marshall Brown. They had a luncheon on Monday at Brownfields, South Williamstown, for former Empress Zita of Austria-Hungary and her three sons and three daughters. They were accompanied in a motor trip over the Mowhawk Trail by Count Czernin and Mr. and Mrs. Calvin Bullock, at whose summer home in South Royalston the royal party is staying.

Others at the luncheon were Mr. and Mrs. Everett Colby and Dr. James Phinney Baxter, president of Williams College. The visitors met Dr. Baxter at his home and he showed them the college before driving down the Green River road at Brownfield. Mr. and Mrs. Colby are at Cricket Creek Farm, the summer home of Gov. William H. Vanderbilt of Rhode Island, and are next door neighbors of Prof. and Mrs. Brown.

Constance Babbitt's Troth Announced

Mrs. John E. Babbitt, of Walpole, N. H., announces the engagement of her daughter, Constance, to Thomas Livingston Turner, son of Mrs. Thomas Caldwell Turner, of this city, and the late Col. Turner.

The prospective bride was graduated from Milton Academy in Milton, Mass., and Vassar College. Mr. Turner was graduated from the United States Naval Academy, class of 1937.

The Palais Royal
G Street at Eleventh District 4400

The Bright Beauty of Silver Fox

Is Outstanding In Our August Sale of Fur-Trimmed Coats

Group A . . . features silver fox in tear-drop collars, in necklace collars and ripple collars. $58

Group B . . . uses silver fox in the manner of Steinbacher's ripple pouch collar, as tuxedos and shawl collars. $88

Group C . . . uses silver fox extravagantly . . . taking advantage of its flattery for elaborate collars and borders. $118

Payments Arranged to Suit Your Needs

The Palais Royal, Air-Conditioned Fur Salon . . . Third Floor

Plans Trip in Fall

Underwood & Underwood

Although Mrs. Neville S. Godwin is a bride of only a few days the wedding trip has been deferred until September when Mr. Godwin, an attache at the British Embassy, can get leave. The couple were married here on Saturday, August 3. The former Mrs. Kathleen Blake arrived here from England in July. Mr. Godwin came to the Capital in June to assume his new duties at the embassy. They have taken an apartment in Washington

The Hunt Country

By Nina Carter Tabb

SIX ENGLISH refugees are enjoying the peace and quiet of the hunt country while staying at Little Oatlands, the home of Mrs. William Corcoran Eustis, near Warrenton, Va. Mrs. Eustis, with her son, Morton Eustis, is spending the month of August at Southampton, Long Island, where she has taken a house.

The Britons arrived in New York last week and came straight to Virginia. They were greeted there by Mrs. David Edward Finley, daughter of Mrs. Eustis, who is stopping at Oatlands House in Virginia for the summer. She is joined on week-ends by her husband. The visitors, who are cousins of Mrs. Eustis, include Mrs. James Annesley and her daughter, Mrs. Christopher Burlison, who is accompanied by her two children, Celia and John. Two other children, grandsons of Mrs. Annesley, are in the group. They are Desmond Norman and his brother, Parquil Norman. They all plan to remain here for the duration of the war.

Mrs. Edwin Conquest and her two sons, Fairfax and Ned, of Richmond, are visiting Mrs. Conquest's mother, Mrs. Henry Fairfax, at Oakham, near Middleburg. They will remain in Loudoun while Mr. Conquest is at Plattsburg, N. Y., with the Virginia National Guard for maneuvers.

Miss Anne Lee Blackwell, daughter of Mr. and Mrs. Karl Blackwell, of Richmond, formerly of Fauquier country, has been visiting Miss Madelaine Drake at her home, Humblestone, in Warrenton. Miss Blackwell was honor guest at a dinner party recently given by Miss Drake.

MISS PRICILLA MACY, of New York, is visiting her aunt, Mrs. John C. Butler, at Kelvedon Farm, Rectortown. With Miss Sarah Warren, of Warrenton, she recently returned from a visit with Mrs. Ruth Lester Buchanan in Washington.

Miss Helen Miller, of Richmond, has returned to her home after a visit with Mrs. Hanson Ely, jr., and her son, Hanson Ely 3d, at their home Nordley in Upperville. Mrs. W. T. Selden, of Richmond, is visiting Mrs. Charles Turner at Rocky House, the Plains.

Miss Susan Carter, of Philadelphia, has arrived in Virginia and is visiting her cousin, Mrs. Jane Foster Palmer, at Glenville, the Plains. Mrs. John D. Hooe, who recently has returned from abroad, where she spent a year in France and Switzerland, is spending August with Mrs. Gasquet di Zerega at Hillcrest near Aldie. Mrs. Hooe entertained at a luncheon party at her home on Friday. Among the guests were Mrs. Peter B. Wood, Mrs. H. Gordon Moore, Mrs. Arthur C. Marshall and Miss Mae McCauley.

MRS. JACK SKINNER returned to her home, Ridge View, Middleburg, on Saturday after a visit to her mother Mrs. Anne Barbour on Cape Cod. Mr. and Mrs. Skinner will go to Saratoga for the races later in the month.

Mrs. Moncure Nelson Lyon will entertain members of the Fauquier-Loudoun Garden Club this afternoon at 5 o'clock at her home, Black Oak Ridge, near Purcellville. There will be exhibitions of flowers to be judged by Mrs. Samuel Marshall. She will also give a talk and after a short business meeting, supper will be served to the guests.

James, Thomas and Sam Adams returned to their home at the Plains yesterday from Augusta, Ga., where they attended the wedding of their brother, John B. Adams, to Miss Florence Bailey on Saturday, August 3. Sam Adams, who was best man at the ceremony, went South about ten days before the wedding to attend the many parties given in honor of the bride and bridegroom. After their wedding trip Mr. and Mrs. John B. Adams will come to Virginia to visit his father, Nick Adams and Mrs. Adams at their home in the Plains. Many parties are being planned for the young couple. The bridegroom, who grew up in the hunt country, was graduated from V. M. I., class of '37, and is now in business in Augusta, Ga.

Laura Fielding, J. L. Powell Wed

Mr. and Mrs. Reginald Fielding, of Bealeton, Va., announce the marriage of their daughter, Laura Douglas, to Joseph L. Powell, of Richmond, Va. The ceremony took place August 2 at the Mount Tabor Methodist Church, the Rev. Kenneth Lyons officiating.

The bride attended William and Mary Extension in Richmond, and Mr. Powell studied at the University of Virginia, where he belonged to Phi Kappa Psi. After August 15 the couple will be at home at 926 Park avenue, Richmond.

DROOP'S
1300 G STREET
Steinway and Other Leading Pianos
Radios • Phonographs • Records
EVERYTHING IN MUSIC

To Fete Couple

Senator and Mrs. Claude Pepper will give a reception tomorrow evening in their apartment here in honor of the Senator's secretary, Arno Loessner, and his bride, who have just returned from their honeymoon.

The A-B-C's *of a Glamourous Bosom!*

Warner & A'lure Bras

Wear a bandeau designed to fit your bust type for a perfect uplift . . . A—small, B—average, C—oversize! You can depend on a Warner and A'lure bra for wear, washability, and real bustline GLAMOUR!

$1.00 to $3.50

Whelans
1105 F NA. 8225
Washington's Largest Exclusive Women's Intimate Apparel Shop

CAPITAL WHIRL

By SALLY SWIFT

VISITORS FROM Washington have arrived lately in great variety at Rehoboth. Robert Pell, of the State Department, came down for a few days to install his daughter, Stephanie, at the Henlopen Hotel, where she will spend a fortnight while recovering from an operation on her knee. Stephanie, who is subdebutante age and just graduated from Miss Madeira's School, is very plucky and doesn't seem to mind having one leg in a plaster cast. She sits in a wheelchair on the boardwalk and receives visitors as if the whole thing were a lark. Among those calling on the invalid are Mrs. McCeney Werlich and her son, Bobbie.

Mrs. Werlich is an old friend of Stephanie's mother, the former Alice Harding, of Washington, now Mrs. Julian Allen. In answer to inquiries about her mother, Stephanie says that she is visiting her sister, Mrs. Vadim Makaroff, the former Lysette Harding, at Southampton. Mrs. Allen arrived as a refugee from France on the Washington and is happy to be settled on Long Island with her children, Billy Pell, Elizabeth Allen and her baby son, born soon after her return to America.

THE TRAGEDY OF Mrs. Allen's flight is, not that she had to leave her worldly possessions and her home, a charming little chateau near Deauville, but that she doesn't at the moment know where her husband is. Until further news he is just "somewhere in France"

Accompanying Mr. Pell and Stephanie to Rehoboth were M. and Mme. Coulon, who have recently arrived from France. M. Coulon, who made the trip to America on business, is familiar with Washington, having accompanied M. Beranger to the Capital in 1926 on the French commission which came to discuss war debts. Mme. Coulon is petite of figure and has soft brown eyes and naturally curly brown hair. During her visit she is going in for everything American and when last seen was in a boardwalk restaurant happily eating what she called "les hot dogs."

GLENN ABBEY, of the State Department, accompanied by George Williams, spent two days at the Henlopen Hotel. These two Washington bachelors created a stir on the beach among their bathing-suited and sunburned friends by sitting calmly on the sand dressed for town, even to their hats. Their explanation was very sensible—they hadn't time to burn gradually and didn't wish to return to their desks covered with blisters and misery. Nevertheless it is always amusing to realize that a fully clothed person on the beach gives about the same effect as would a bathing-suit clad promenader on F street.

MR. AND MRS. Robert Fleming gave a large and gay week-end dinner party at the Rehoboth-Indian Beach Club. One of their guests was Representative Charles A. Halleck, of Indiana, who was introduced to the club at large by the club's master of ceremonies, Bob Driscoll, as "the man who nominated Wendell Willkie for President." Whereupon Mr. Halleck made a nice, and very short, little speech through the microphone borrowed from the orchestra's crooner, and the evening resolved into a "Hooray for Willkie" meeting. Here and there a determined, "Hooray for Roosevelt" broke the continuity of the cheers and one man, after a look at the diners and dancers at the club was heard to remark rather cynically, "Whenever I see people drinking champagne and putting their heads together I know they're complaining about their taxes and planning to vote for Willkie."

AMONG THE WASHINGTONIANS dining with Mr. and Mrs. Fleming that night were their week-end guests, Mr. and Mrs. Corcoran Thom, jr., Mr. and Mrs. Charles Hayes, Mr. and Mrs. Johnnie Parker and the Flemings' daughter, Mrs. William Renshard, whose blond good looks were set off to perfection by her evening gown of scarlet and white print.

Mrs. Lee Murphy has arrived at Rehoboth with her young son and is staying at the Corner Cupboard.

Mr. and Mrs. Walter Chamblin are spending a vacation at Evergreens-by-the-Sea. Mrs. Chamblin, who is very chic and good looking, has acquired the most envied tan on the beach.

Mr. and Mrs. Harold Oliver, of Washington, are also at Evergreens-by-the-Sea.

Dr. and Mrs. Gregg Birdsall have returned to Washington from Rehoboth.

McEnerneys To Leave Soon For Ventnor, N. J.

Dr. and Mrs. Charles McEnerney will leave this week-end for Ventnor, N. J., where they have taken a place for the remainder of the summer. They will be accompanied by their daughter, Miss Nancy McEnerney, a subdeb, and their son, Charles 3d, who served as a page in the House of Representatives.

Mrs. McEnerney has just returned from an extended visit with her parents, Mr. and Mrs. David Cushwa, who have a home near Hagerstown, Md.

Engagement Listed

Benson-Weeks

MISS MARY LOUISE CLAS

Notes of Society

Official and Residential

The Military Attache of the Finnish Legation, Col. Per W. Zilliacus, has returned to Washington after spending a few days in New York City where he stopped at the Hotel Commodore.

Judge and Mrs. Lawrence Groner are visiting at the Skytop Club, Skytop, Pa.

Mrs. Sarah H. Murray, who is at the Vanderbilt Hotel in New York City, has been joined there by Mrs. Emmet D. Atkins and Mrs. Emmet D. Atkins, jr.

The Misses Marie and Tillie Steiner have returned from a vacation in Florida and are making their home at the Francis Scott Key Apartment.

Miss Frances Woodworth has returned to New York City where she is staying at the Beekman Tower Hotel after spending two months with Mrs. Emile Berliner in this city. Miss Woodworth spent the spring in Florida.

Mr. and Mrs. William D. Murdock are at the Ambassador Hotel in New York City and during their stay plan to visit the World's Fair.

Mr. and Mrs. J. H. Duvall are stopping at the Holmhurst Hotel in Atlantic City.

Capt. and Mrs. J. C. Lutz, of Fort Hamilton, Brooklyn, N. Y., are stopping at the Martinique Hotel.

Mr. and Mrs. Linwood Nalls are stopping at the Holmhurst Hotel in Atlantic City, New Jersey.

Mr. and Mrs. John T. Russler, of western Maryland, are house-guests of Mr. and Mrs. B. W. Bolinger at their summer cottage on Herring Bay, Md.

Mr. and Mrs. N. E. Ryon Gives Luncheon

Mr. and Mrs. N. E. Ryon entertained at a luncheon at their summer home at Edgewater Beach, near Annapolis, on Saturday in honor of Mr. Ryon's sister, Miss Edith A. Ryon.

Attending the luncheon were Mrs. Anna V. Crandall, of Greenock, Md.; Mrs. Luther Brashears and Harold Brashears, of Annapolis; Mr. and Mrs. W. S. Ryon, Miss Jane Ryon, Mrs. Eleanor Coleman, Mr. and Mrs. Frank H. Buechler, Mrs. Sadye Elliott, Miss Alice Elliott, Miss Eva Elliott, Miss Mary E. Ryon, David Ryon, Thomas Ryon, Warren Wilson and Harvey Coleman.

Miss Mary Clas Is Engaged

Mr. and Mrs. Angelo R. Clas, of the Wardman Park Hotel, announced the engagement of their daughter, Mary Louise, to Richard W. Metter, son of Mr. and Mrs. Arthur Metter, of Sheboygan, Wis., at an "open house" held at the Clas summer home at Elkhart Lake, Wis.

Miss Clas was graduated from Holton-Arms School here and attended Smith College in Northampton, Mass. The prospective bridegroom is an alumnus of the University of Wisconsin, where he was a member of Beta Theta Pi. He is now with the Remington Arms division of the du Pont Co. in Ilion, N. Y.

Alexander Short Arrives in World

Newswriters Mr. and Mrs. Joseph Short (Beth Campbell) have sent mimeographed "confidential reports" to their friends on "the real lowdown." The news is of the birth of a son to the couple on Friday at Columbia Hospital. The baby has been named Alexander Campbell Short.

Mr. Short is with the Associated Press and his wife was formerly a member of its Washington staff.

Miss Strasburger Becomes Bride Of Edgar Warner

The wedding of Miss Betty Strasburger, daughter of Judge and Mrs. Milton Strasburger, to Edgar Wall Warner, jr., of Erie, Pa., son of Edgar W. Warner, took place last night at 6 o'clock in the Chinese room of the Hotel Mayflower. The ceremony, which was performed by the Rev. Max Currick, of Erie, was followed by a dinner.

The bride, who was given in marriage by her father, wore a white faille, made on conventional lines, with basque waist, long sleeves and a full skirt terminating in a circular train. Her tulle veil fell from a coronet of rose point lace held with orange blossom clusters. She carried an arm bouquet of white orchids and lilies of the valley.

Her only attendant was her sister, Mrs. Ferdinand Nauheim, who wore a gown of cyclamen faille of empire style, and carried Johanna Hill roses. Richard Meyer was best man for his brother-in-law.

The bride was graduated from Antioch College, while Mr. Warner is an alumnus of Buffalo University. After a month's trip to California and the Canadian Rockies. They will live in Erie.

Ruth Reed To Become Bride

Mrs. Catherine O. Reed, of Arlington, Va., and Henry W. Reed, of Wichita, Kans., announce the engagement of their daughter, Miss Ruth Reed, to John T. Wright, of Arlington, son of Mr. and Mrs. Penniston Wright, of Madison, Wis. No date has been set for the wedding.

Miss Reed, who is with the Rural Electrification Administration, is president of Eta Chapter and recording secretary of the District of Columbia Council of Beta Sigma Phi. Mr. Wright is a graduate of the University of Wisconsin, where he was a member of Kappa Eta Kappa and Scabbard and Blade. He is now a junior engineer in the Rural Electrification Administration.

in our annual sale of

Fur Trimmed

CLOTH COATS

for women and misses

Our beautiful coat highlighting the 1940 interest in black fox for a new flattering fur trimming. Double bands of fox make the luxurious collar on this coat of lovely black wool, emphasizing the slim lines of the new silhouette. One of a group at $118.

each coat is marked with the regular price you will pay after the sale.

Third Floor.

Julius Garfinckel & Co.
F Street at Fourteenth

A WOMAN'S

WASHINGTON

By JEAN BROWNELL

Training Under Doris Humphrey at U. of Md. Is an Utter Thrill for Student Dancers

If you're a violinist, picture yourself spending the day with Kreisler; if you play the piano, imagine a week-long lesson from Paderewski. Then you have some idea of how 45 dance enthusiasts feel about studying with Doris Humphrey, Charles Weidman and other luminaries of the dance world during a six-week summer school course at the University of Maryland. Supervisor of the course is Gwendolyn Drew, women's physical education director for the university. Evelyn Davis, president of the Washington Dance Association, helps the students with their original compositions; Elizabeth M. Andrews, principal of Bancroft School here, gives informal lectures on technique and reaching methods.

Each "guest artist" spends a week at the school. The morning after Doris Humphrey arrived, she was brushing her teeth in the girls' dormitory when one of her prospective pupils burst in. The girl stared for a moment at the dancer, who was clad in a slip and frothing slightly at the mouth. "Oh, Miss HUMPHREY!" she said humbly. ". . . It IS Miss Humphrey, isn't it?"

The dancers, most of whom teach physical education back home, represent 13 States. The 35 girls are holding up better than the male students. A Baltimore man returned home after a hard workout the first day and has never been heard from since. "I'm rather afraid to inquire about him," Miss Davis says. If you wonder what she means, just take a look at the surviving students' adhesive patches and bruises, and the pools of perspiration they leave on the gym floor.

Pat O'Malley, crack press agent for the Civil Aeronautics Authority, apparently owes her success to wide research work. On her desk, between such technical volumes as "How To Be An Aviator" and "Safety in the Air" is a copy of "Tom Swift and His Sky Racer."

FEMININE FAN most familiar to the Washington baseball team is Virginia Patton, of 3920 McKinley street northwest. For the last five years she's attended an average of five home games a week. She traces her enthusiasm to the days when her brother was active in college baseball. She always sits in a rightfield box, which she finds furnishes the best view of the game and, on Fridays, keeps her at a safe distance from the Ladies' Day crowd, which bores her. Even in exciting moments, she raises less rumpus than many a male rooter. Buddy Lewis has her vote as most valuable player on the team. She never joins in the scramble for foul balls; "it's easier to ask for them," she's found.

Washingtonians who own stock in the Ford Motor Co., Limited, had to take sides in the European war this month. Before the current dividend checks were mailed, stockholders were required to send the company a statement that they are not enemies of the British Empire and that no part of the dividends would be made available to Britain's enemies. The precaution was required under the provisions of the British Trading with the Enemy Act.

REALTY NOTE—A sign posted in the lobby of a local apartment house reads, "No children, dogs or wild parties."

Beauty Secrets

By Carolyn Abbott

Perfumed Deodorants

PERSONAL daintiness is essential to beauty. But don't forget that it's as important to be adainas you look. Take all the extra baths you like; pay special attention to the freshness of your clothes; do whatever you can to keep yourself fresh and cool, there's still the insidious matter of perspiration odor to combat.

All the baths and splashings of eau de cologne in the world won't help more than a few hours unless you use a good antiperspirant. There are many new deodorants now on the market. Some are perfumed. One deodorant is made with a greaseless vanishing cream base. The cream disappears and leaves a pleasing fragrance. It is said (by the makers) to be harmless to fabrics and safe to use daily.

There is also a perfumed deodorant in liquid form. It comes in a variety of scents that blend with your perfume or toilet water. For example, there is "Tumble Weed," a fresh, outdoor odor.

How often you apply a perspirant check depends entirely upon how freely you perspire. In extremely hot summer, once or twice a day is not too often. When cooler weather comes, an application every three days should be sufficient to ward off noxious body odors.

BEST & CO.

4431 CONNECTICUT AVE., N. W. • EMERSON 7700

AIR-CONDITIONED

PRETTY NEW COTTONS FOR BIG AND LITTLE SISTER

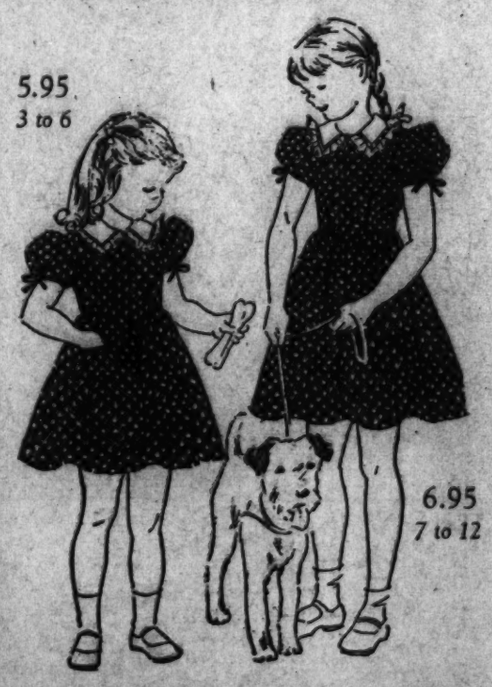

LITTLE GIRLS love these pretty cotton frocks with their crisp, full skirts and money-bag pockets. The batiste collars are embroidered (a fashion note borrowed from grown-ups). Just right for now and back to school days, the dresses are as sturdy and practical as they are pretty. Navy or copen with white dots.

Trimly Tailored Travel Robe

A combined housecoat and lounging robe to appeal to vacation-bound women is pictured above. It has become a classic for travelers and for girls planning college wardrobes, due to its tailored simplicity and durable fabric—acetate rayon, with a crisp rep-like surface. Its double-breasted weskit front produces a small, neat waistline

Calorie Quiz Reveals Much About Reducing

By Ida Jean Kain

QUIZZES seem to be a popular form of diversion—and most people pride themselves on their knowledge of food. So here is an easy way to find what you know about reducing! And it may give you a clue to your problems.

Run through the list of questions and check your replies, then read the answers given below.

1. Which is more fattening, sugar or butter?

2. Which uses the most calories, dishwashing, ironing, or typing?

3. Are lemons reducing?

4. Are alcohol calories stored as fat?

5. Is fat sometimes inherited?

6. Do smart housewives add soda to vegetables to preserve their fresh, green color?

7. Are there more fat men or more fat women?

8. On the average, when is the weight most gained—between the ages of 25 and 30; 30 and 40; 40 and 50?

9. Which is more fattening, a glass of grapejuice or a glass of whole milk?

10. Could you eat nothing but desserts and reduce?

11. Can you speed up reducing by cutting down on sleep?

All right, here are the answers. See how you made out.

1. Butter is more than twice as fattening as sugar. One ounce of butter contains 2¼ times as many calories as 1 ounce of sugar.

2. Maybe this one fooled you! They all use the same number of calories—.85 calories per pound per hour.

3. No. Neither lemons nor any other food is reducing.

4. Alcohol calories cannot be turned into fat. But while you are burning the alcohol for energy, food calories are spared and stored as fat. If you didn't eat, you wouldn't gain—but you would develop a dietary deficiency, for alcohol contains none of the repair materials needed by the body.

5. No. One may inherit a tendency to put on weight easily, but fat itself is not inherited. Only excess food can cause excess weight.

6. No! The best housewives know that the addition of soda causes the rapid destruction of the vitamins.

7. Statistics prove that fat women are in the majority.

8. Statistics also reveal that the average weight gain is greatest between the ages of 30 and 40.

9. One 8-ounce glass of grapejuice contains the same number of calories as an 8-ounce glass of whole milk—160 calories.

10. Yes, you could if you kept your calorie intake sufficiently low. But without the protective foods you would lose your health and looks.

11. Nobody has been known to reduce by going without sleep. You become lethargic, your will power dwindles, you lose interest on your diet, and you lounge around all you can. Sufficient sleep to keep feeling fit speeds up a reducing program.

Fresh Shades For Lamps Will Revive a Room

By Elizabeth MacRae Boykin

A LADY can wear a good coat or suit for years, providing she keeps her hats in the latest style. The same thing goes for a room. The basic furnishings needn't be changed often, but watch out to keep the lamps looking fresh and fashionable or the room will begin to look dated in no time.

That sounds more extravagant than we mean it to be. Fine lamp bases can usually survive many a cycle of fashion—it's the shades that need watching. But the cheaper bases reflect fads, and since their investment doesn't involve much replace them too when they're "out." Right now the ones most of us could do without are those too-small lamps that speckled every room a few years back. They had parchment scenic shades or else pleated shades that would look dinky even if they weren't so dingy with use. So away with the likes of them.

Smart lamps now are big to start with and they have that I. E. S. indirect lighting unit that diffuses the light and eliminates those harsh shadows. And they have a crisp look whether they're white or pastel. Or a gleaming look if they're metal. Or the mellow look of woods and wood tones. And they're positive, dominant details, not the indecisive notes as they were a few years back.

While white shades still lead, there are dramatic dark shades for regency rooms, with punchwork or gold trimmings. Many dark shades are sprayed with gold or with another color in the room, creating a flecked effect. Rose shades, whose romantic numbers of the early nineteen-twenties, are coming back, says an important designer, but in more sophisticated versions. Decalcomania de-

Mary Haworth's Mail

Column Readers Give Advice to 'Vida Victoria,' Who Is Happily Married and Exceedingly Bored And Eager to Overcome Her Desire to Flirt

DEAR MARY HAWORTH: May I add a bit of comment to your splendid answer of August 2 to "Vida Victoria?" Her statement that she dimly grasps what she must do (in order to overcome her latterday temptation to kick over the traces of her monotonously happy marriage), without having the least idea how to go about it, makes me wonder if such a mental lightweight would be able to assimilate your sound advice.

That period of automatic mental and physical growth that comes during adolescence seems to be about all the growth most women ever experience, judging from the tone of their letters to you. Life's law is progression. Either you progress or you regress. Which explains why the wife a man marries when both are young seldom satisfies him after he passes the age of 30.

Any man worth his salt—which means a man who is able to hold his own professionally in this keenly competitive world—never rests from the self-appointed task of improving his mind and enlarging his outlook. But in proportion as he strives, his wife—all too often—rests on her oars, and after some years you have a married couple who are intellectual strangers.

May I recommend to "Vida Victoria" a story by Pearl Buck—"Stay As You Are." It's a fascinating yarn and very instructive, if read with understanding. It told me, among other things, that only a mentally and spiritually mature person can create, or share, a richly satisfying life. Such a person commands situations; and when you are in conscious command of situations you know no fear.

ARDENT READER.

She Obtained Divorce; Thanks Heaven for It

DEAR MARY HAWORTH: One of the nice features about the Hotel New Yorker is the fact that it delivers The Washington Post to my room every morning—which explains how I happened to see your correspondence of August 2 with "Vida Victoria," who is so fed up with the tedium of her 14 years' happy marriage that she is afraid she would welcome a bit of "triangle" excitement for a change. She admits that her attitude is all wrong, and she asks how to be delivered from temptation.

Well, my reaction happens to be somewhat different from yours. I obtained a divorce just a year ago. I am still the best of friends with my husband and I see him frequently. But, thank heaven, I'm not married. I'm free to pursue life, liberty and happiness in my own way.

Although I am in complete agreement with what you say about the satisfaction which comes of doing something constructive for society, I should like to add this: One's individual temperament has almost everything to do with the pattern of one's life. There are many women who have been married for 14 years (like "Vida Victoria")—who may or may not be doing any philanthropic work of any kind—but who are completely and joyously happy in their domestic arrangement, catering to husband and children.

On the other hand, there are women who, by reason of their emotional make-up (NOT emotional "immaturity"), could be doing all sorts of wonderful work for humanity and still be spiritually starved and unhappy. I was such a woman. And I assure you that for the past year, since getting my divorce, I have been very happy, for the first time in years.

I have been busy; but not too busy to satisfy all the emotional yearnings that fretted me for years. I am taking love where I find it, as I find it, and the results, in peace of mind, are most satisfactory to me, with my particular temperament and outlook on life. Frankly, I have never been happier or in better health. Sincerely,

MANHATTAN DIVORCEE.

She Lets Off Steam Writing Murder Yarns

DEAR MARY HAWORTH: I believe I have a remedy for the boredom of which "Vida Victoria" complains in her letter published in your column of August 2. I tried it on myself and it worked beautifully. Here it is:

After being graduated from high school and before I found a full-time job, I had to find an outlet for my energies and imagination, so I set myself to writing detective novels. I deliberately avoided love stories, as the difference between reality and fiction made me unhappy, and I was afraid to "dream" romance, either for myself or fictional characters.

(Since then, I have found real love, I am happy to report. The reality is completely satisfactory, but still I don't care for highly improbable "love stories.") But to continue—I find perfect "escape" from the more trying aspects of reality in detective thrillers. And it may be that if "Vida Victoria" were to change her brand of reading from sentimental romances to detective stories, she would find them as absorbing and diverting as I do.

If she has a spark of imaginative, creative talent, she may be able to analyze and master the adventure-murder story formula and join the ranks of the successful fiction-writers. I can recommend the works of Ellery Queen, S. S. Van Dine, Erle Stanley Gardner, Milton Propper, Phoebe Atwood Taylor, Patricia Wentworth and Mignon Eberhardt as possessing that elusive quality of color and form which characterize the better detective or murder mysteries. The "Rogue Herries" series by Walpole and the Jalna books are equally absorbing, as well as fine examples of craftsmanship.

It wouldn't matter whether she wrote for publication or not. The fun and excitement are in the writing of the stuff. To be truthful, I have never yet tried to sell mine, although I would like to, and may one day set about it. The point is—such a task would fill the time that now hangs so heavily on her hands, would occupy her mind and would leave no room for erotic speculations of an upsetting sort. That's my suggestion, for what it may be worth.

BOOK WORM.

For Black Frocks White Touches

Sparkling touches of embroidery at neck, pockets and sleeves is the high light of the sleek black dresses that are appearing everywhere. Tiny points of white; a white tailored band or a dainty scallop of embroidery are used to break the hard line between fabric and neck in the high-necked numbers.

The schoolgirl is buying lots of sweaterettes, the little pique vestie collars to wear with sweaters.

For a first-class freshen-upper, use bits of dainty neckwear—cool, crisp, fresh. It keeps away that melted look that silk, linen or cotton dresses take on under the hot sun's merciless rays.

Pique hats and bags that launder may be purchased to match collars and cuffs. They are new, smart and very cool-looking.

There is nothing more appealing than the girl who manages to look immaculate on hot days. It's a trick, and an achievement.

Avocado Treatment

Avocados used in salads, appetizers and sandwiches are best if sprinkled with French dressing and chilled for an hour before serving.

CLEARANCE SALE LAMPS FURNITURE

Closed Saturdays 1 P. M.

catlins

1324 NEW YORK AVE. N.W. NA. 0882

Since 1893

baldwin

The world's great pianists of today prefer the Baldwin.

Exclusively at

Hugo Worch

1110 G St. NA. 4529

FINAL CLEARANCE ENTIRE SUMMER STOCK

MILLINERY $2.00 and up

DRESSES $5.00 and up

SPECIAL GROUP COATS—SUITS GREATLY REDUCED

IMPORTER Weinbergers GOWNS

AIR CONDITIONED

1132 CONNECTICUT AVE.

"SHOP INDIVIDUAL"

IMPORTER'S SALE

English Antiques, Etc.

Chests of Drawers, Victorian Side and Arm Chairs, Barometers, Grandfather's Clock, Lap Desks, Work Boxes, Toilet Stands, China, Glassware, Bric-a-Brac, Tea Caddies, Ship Models, Old Maple Frames, Silver and Plated Ware, Coppers, Brasses, Paintings, Prints, Sofas, Card Tables, Snap Top Tables, Etc.

By Order of

R. Carr of London, England

AND OTHERS

ALSO

High Grade New Reproductions, including Sideboards, Corner Cabinets, Consoles, Dining Tables, Chiffoniers, Toilet Tables, Drop Leaf Tables, Low Boys, Card Tables, Upholstered Chairs, Coffee Tables, Bedroom Suites, etc., from a well known local concern reducing stock.

AT PUBLIC AUCTION

At Sloan's Galleries

715 Thirteenth Street

Tomorrow at 10 A. M.

On Exhibition Today

ALSO

On Friday, at 2 P. M.

85 Oriental Rugs

In Room and Scatter Sizes

On Exhibition Today

Seats Provided Terms: Cash

C. G. SLOAN & CO. INC., Auctioneers

Established 1891

Jelleff's Summer Fur Sale Gives You the

Fashion News in

Persian Lamb

The swagger with full-swinging back

The fitted coat, double-breasted or with tapering collar.

The Short Coat with tuxedo front, shoulder-high pockets.

Yokes— rounded, squared, streamlined.

Sleeves—Vionnet, Bishop, the push-up balloon sleeve. Loose and wide, raglan shoulder or set-in types with ample armholes

If you are thinking of Persian, don't miss this group—not only for its fashion significance but for really fine pelts covered with thick silky knuckles of fur or the flatter broadtail type.

The unusual suppleness of the skins shows up to beautiful advantage in the dressmaker draping and styling of the coats, each and every one tailored with painstaking care. Black, Brown, Grey.

At $288	$388	$428	$648
After Sale $350	After Sale $450	After Sale $475	After Sale $750

Everything to make it convenient and pleasant to buy your fur coat in August—at Jelleff's! Extended payments, free storage—comfortable air-conditioning. Fur Salon, Third Floor.

Bishop sleeves, full back with yoke, round rolling collar . . . distinguishing fashion points in the Persian Lamb coat pictured, $348. (After Sale, $350)

Jelleff's 1214-20 F ST.

New Dealers Trade Charges With G. O. P.

Byrnes Accuses Willkie Forces of Coercing Employes

POLITICS, from Page 1.

Tuttle closed his letter with this question:

"What is it worth to you?"

"When the vice president and treasurer asks 'What is it worth to you?' the employes know that it is worth their jobs to refuse to contribute," Senator Byrnes continued. "They believe their chances of promotion depend upon the amount they pay . . .

"While this is the only corporation as to which I have proof, I fear others are resorting to similar methods. . . . While Mr. Willkie is piously professing that he wishes to restrict contributions, his corporation friends are coercing their employes."

"Only to Key Men"

Chairman Gillette (Democrat), of Iowa, said the campaign expenditures committee would consider the case.

In Detroit, Tuttle was quoted last night as saying he hoped the publicity given the letter "will make a lot more people contribute to the campaign."

Tuttle said that the letters had gone "only to key men in the State of Michigan," fewer than 1 per cent of Kresge's total number of employes, which he placed at 28,000 or 29,000, and that none were sent to women employes.

Tuttle said he was interested in supporting Willkie because "I'm worried about that big debt that has been mounting for the last five years.

"The Power of Money"

The Attorney General's proposal for Hatch Act changes was prompted by Fletcher's opinion that since gifts to local and State political committees are exempted, the $5,000 limitation on personal contributions might be avoided by subdividing donations between national and local committees.

Jackson wrote to Hatch that "if the Fletcher plan is to stand, the hope of checking the power of money over American elections by means of the Hatch Act limitations is gone."

Hatch said later he favored a provision under which all campaign donations would be made to the national committees.

Jackson also pointed out that while the act provides penalties for those who buy campaign books or advertising in them, there is no penalty for those who sell them. He added that "if we are to be successful in going before juries to punish those who buy, we must also be authorized to include in the proceedings those who sell."

Campaign Books Brought Up

Halleck's statement against Jackson also mentioned the campaign books matter, asking "when is Mr. Jackson going to act against the Democratic National Committee for the pernicious sale of advertising in convention campaign books—not to mention the sale of such books at $250, each autographed by the President?"

Van Nuys' reply to Guffey's charge that Willkie had changed his name said:

"Having known Wendell Willkie since his birth, visited his parental home, practiced law at the same bar with his father and mother for many years and being proud of the success of this Hoosier boy, I denounce this attack of Senator Guffey as untrue and as dirty, mendacious partisan politics."

Van Nuys said he knew Willkie had never changed his name.

Representative Martin, of Massachusetts, chairman of the Republican National Committee, conferred with leaders of war veteran groups regarding organization of former service men in support of the Willkie-McNary ticket. The conferees included Harry W. Colmery, former national commander of the American Legion; Representative Van Zandt, of Pennsylvania, three times national commander of the Veterans of Foreign Wars, and Edward F. McGinnis, past commander of the Cook County (Ill.) Council of the American Legion. The chairman also received word from Henry Parkman, of Boston, Republican candidate for the Senate, that the party's prospects in Massachusetts were "excellent."

Here's a Gift Too Large to Bundle for Britain

Post Staff Photo

AMBULANCE IS LEGION'S GIFT—An ambulance given to Bundles for Britain by Georgetown (S. C.) Legion Post stopped at the Washington headquarters yesterday on its way to the British Isles. Shown with the ambulance are (left to right) Mrs. George Thorpe, sponsor; Mme. I. Mishtowt, manager of the Washington unit of Bundles for Britain Mrs. Nevile Butler, wife of British Embassy counselor, and T. P. Chandler, who drove the ambulance here

Dr. Mann Brings 'Em Back Alive

ZOO, from Page 1.

ily sometimes confused with the kinkajou.

Gathering these beasts, along with scores of parakeets, parrots, crocodiles, mongooses, monkeys, frogs, lizards and others, resulted in the following incidents, to cite a few:

A narrow escape by Dr. Mann from accidental poisoning.

Initiation of Dr. and Mrs. Mann into a wild tribe deep in the Liberian jungle.

Mrs. Mann's narrow escape when a swinging rattan bridge she was about to cross collapsed under the weight of a native porter, plunging him into a swollen stream 20 feet below.

Escapes From Python

A cold reception in Dakar, French West Africa, on the homeward voyage because the colony, which a few days earlier had witnessed the bombing of the French warship Richelieu by British planes, was suspicious of visitors.

Norris, a veteran keeper at the Washington Zoo, escaping from the deadly coils of a huge python after it had inflicted a bite which he described as "very slight, nothing to it."

A visit by "the country devil," which is the English translation of the native name of a sort of medicine man who coaches the tribal males in the ways of life during which instruction period they are cloistered in the jungle for three years.

"It was a trip we can never forget," said Mrs. Mann, a recognized zoologist and author in her own right, who has accompanied the Zoo director on previous expeditions to Asia, South America, the East Indies and elsewhere.

Natives Can't Understand It

"Amen," sighed her husband, as he lay on a bed in the Marine Hospital seeking to regain some of his lost strength before sailing for Washington on the home stretch. "Collecting animals in Liberia, I found, is very tough, indeed.

"Maybe the main reason for that is that the natives can't comprehend why anyone should travel thousands of miles to catch things they're interested in only as food. Their idea of hunting—even the boys whom we hired—is to slug the animals with cutlasses. Any number of good things were killed by them, or so badly maimed they had to be destroyed."

Dr. Mann's escape from poisoning—his wife shuddered as she told the story—occurred one day in the jungle as the result of a servant's carelessness. The latter had poured a glassful of a strong antiseptic (bichloride of mercury), to be used as a hand cleanser, and let it lie on a table while he went out of doors.

Dr. Mann came in and, unaware of the native boy's operations and mistaking the tumbler's contents for a beverage, raised the glass to his lips and was about to drink when the youth, reentering the cabin at that moment, casually called out to the expedition leader not to down the mixture because it was poison.

Received With Suspicion

The Manns' initiation into the jungle tribe climaxed a laborious safari into Liberia's deepest bush. The couple were transported in a hammock borne on the shoulders of porters. At first received with suspicion and distrust, the pale-skinned visitors all but owned the settlement when they left.

Mrs. Mann made light of the incident in which she came within a few moments of plunging into a stream.

"It happened on our last trip into the bush," she said. "I suppose"—she laughed—"if it had happened earlier in the expedition I would never have trusted myself to those flimsy, swinging bridges. Some were only a foot or so wide and they had no guard rails."

The native boy who fell into the stream when that one bridge collapsed was not seriously hurt, she explained.

The West Irmo, with its oddly assorted contents of wild animals and $400,000 in mahogany, largest cargo of its kind ever received in Norfolk, left Monrovia, Liberia, on July 15. Five days later she sailed from Dakar, West Africa, shortly after the British had put the French battle cruiser Richelieu hors de combat with a few well placed depth bombs.

He Wangles a Permit

"In Dakar we couldn't even get matches to take aboard," said Dr. Mann, who happens to be a chain smoker. "At first I was told I would not be allowed to go ashore but I finally wangled a permit.

"I asked a ship's agent whether Dakar was French, British or German. He replied, 'I don't know, you'll have to wait until the government general returns if you really want to find out.'"

Tomorrow morning the newly acquired animals, gifts to Washington by the grace of Firestone Tire & Rubber Co., which financed the expedition, will be placed on exhibition at the Zoo in the Nation's Capital.

'Slacker' Charge Hurled in Senate Debate

DRAFT, from Page 1.

leagues before Holt was allowed to proceed.

Barkley was forced to intervene again at the close of the turbulent session when Holt said, "Of course, those present can tell what's wrong with the Senator from Indiana."

Discourtesies Exchanged

"The people of West Virginia already have found out what's wrong with Mr. Holt," Minton replied. Holt was defeated for renomination in the West Virginia primaries.

"The Senator from Indiana is not in shape to be on the floor," Holt roared.

"What do you mean by that?" thundered Minton, banging his fists on a desk.

Barkley and Minority Leader McNary, over protests from both Minton and Holt, gained the floor to divert the Senate's attention by announcing an agreement to limit debate today on the National Guard yesterday in the bitter clash over bill.

The Guard bill, almost forgotten conscription, is expected to pass the Senate by a big majority today.

The only opposition to the measure on the floor yesterday came from Senator Gillette (Democrat), of Iowa. Gillette, a World War Infantry captain and former National Guard officer, contended that many guardsmen had enlisted with the understanding they would be called into Federal service only in time of war.

Protests "This Crime"

"Even if there were 95 Senators supporting this bill," Gillette said, "I could not see a crime like this committed without protesting."

The pending resolution, which won unanimous approval from the Senate Military Affairs Committee last week, would empower the President to order out the National Guard and Army Reserve personnel for a year's training. The House Military Affairs Committee is expected to act on a similar resolution today.

The House committee yesterday voted, 11 to 10, against summoning more witnesses on the conscription bill. Draft opponents had urged a hearing for former Secretary of War Woodring, who advocates further trial of the voluntary enlistment system.

Representative Faddis is reported to have declared that Republicans are playing politics with the conscription issue and "leading us down the same path that France followed—to its death."

"Down the Same Road"

"And you are leading us down the same road as Germany," replied Representative Short (Republican), of Missouri, adding that he was ready at any time to compare his own patriotism with that of Faddis.

Holt told the Senate that the conscription drive was launched at a May meeting in the New York Harvard Club, where representatives of powerful business and banking interests pledged $250,000 to promote draft legislation.

"Conscription didn't come from labor," he cried. "It didn't come from the Main streets of this country or from the farms. It came from those individuals who have interests to protect in this war and, if necessary to protect them, they are willing to sacrifice American boys on European battlefields as they did in the last war."

Holt retorted to Minton's "slacker family" charges with a statement that his father had enlisted for service in the Civil War at the age of 13, opposed American entry into the World War "and had enough courage to stand up for his opinions." He denied that his father ever advised West Virginians not to grow food after the United States went into the war.

Praised for War Work

His brother, he stated, received a letter from the War Department praising his work as an engineer in the construction of Army camps during the war period. (The Senator himself was only 12 years old in 1917.)

When Minton rose late in the session to read from photostatic copies of a West Virginia newspaper which he said supported his accusations, Holt said the press account was untrue and that he would offer full refutation in the Senate today.

"Of course, these false statements, like lice, continue to be carried by rats," the West Virginian added.

During a lull in the Minton-Holt duel, Senator Wheeler (Democrat), of Montana, took the floor to rebuke Senator Pepper (Democrat), of Florida, for his denunciation of Col. Charles Lindberg as "chief of the Fifth Column in this country." Pepper made the charge Monday after Lindbergh had asserted Sunday that the United States could live in harmony with a victorious Nazi Germany.

Urges Moderation

"It would be extremely unfortunate," Wheeler said, "if we are going to work the country into hysteria by accusing everybody who disagrees with us of being a Fifth Columnist. It would be just as unfair to accuse some Senators who favor aid to Britain of being in the pay of Britain."

Renewing his attacks on the conscription bill, Wheeler said the Government "is offering business every inducement to take part in the defense program. Business is even saying that unless you repeal some of this social legislation, they won't cooperate. But now you propose to compel thousands of young men to take military training at $21 a month. You're not giving them a chance to volunteer—you're clamping down on them right now."

KIDNEY TROUBLE

Stop Getting Up Nights

To harmlessly flush poisons and acid from kidneys and relieve irritations of bladder so that you can stop "getting up nights" get a 35 cent package of Gold Medal Haarlem Oil Capsules and take as directed. Other symptoms of kidney and bladder weaknesses may be scant, burning or smarting passage—backache—leg cramps — puffy eyes. Get original GOLD MEDAL. Refuse a substitute.

NEW HELP FOR FOLKS OVER 40

One Bottle $1.79. 3 Bottles $5.00.

THE VITA HEALTH FOOD CO.

IS THE WORD FOR CASCADE AND SODA!

Pint $1.25 Quart $2.45

90 Proof • Copyright 1940, Geo. A. Dickel Distilling Co., Inc. • Lexington, Kentucky

BLENDED STRAIGHT WHISKIES

ONE DAY ONLY! NAME-ON PRINTED STATIONERY

DOUBLE THE USUAL QUANTITY $1

100 Continental Size (7½x11½ inches) and 100 envelopes . . . grey thread $1

200 Regular Size (6¾x7⅝ inches) and 100 envelopes . . . grey or ivory thread $1

100 Double Sheets and 100 envelopes . . . Grey or Ivory thread $1

Get personalized stationery for school or home use! Your name and address on every sheet. Order yours today . . . this is a one-day only price.

Stationery . . Main Floor . . . The Hecht Co.

THE HECHT CO. F STREET AT 7th NATIONAL 5100

SPECAL PURCHASE! WOMEN'S & MISSES' LEATHER SOLE

PLAY SHOES

Formerly 1.99 **1.39**

Looked for a while as though we couldn't get any more of these much-in-demand play shoes to sell at any price, but a timely "buy" came our way . . . and a special price with it! Oxfords, side ties and gore pumps in all white, white with blue or red! Play shoes you'll wear on the beach, at home, on the street! Durable leather soles. All sizes 4 to 8 . . . but better be early to get your size.

Women's Shoes, Air-Conditioned Main Floor

THE HECHT CO. F STREET AT 7th NATIONAL 5100

SIMULATED LEATHER OR RAYON MOIRE

TUCK-A-WAY BY REX

3-LETTER MONOGRAM ON COSMETIC CASE

$1

Tuck one away in your week-end or vacation bag . . . keep one in your dresser drawer to have your make-up essentials convenient and orderly! The simulated leathers are alligator grained . . . with zip tops! The rayon moire have button over flap! They contain loose powder compact and comb to match . . . and there's space for lipstick, keys, change, etc. In red, blue, navy, black, white. Make ideal gifts or bridge prizes, too.

Toilet Accessories . . . Air Conditioned Main Floor

Are You a Half Size? Wear HALF SIZE LE GANTS 5.00

You probably wear a half size dress because half-size dresses are specifically made for your requirements! The same thing holds true of Half Size Le Gant Corselettes! They're made in correct proportions for half sizes . . . to eliminate troublesome alterations! Two-way-one-way lastex sides and back for smooth, narrow look!

Other Half Size Le Gants, $10

Corset Department . . . Third Floor

EVERY FLOOR AIR-CONDITIONED . . . AND A HUGE PARKING BUILDING AT THE REAR OF THE STORE FOR YOUR CONVENIENCE

The Washington Post

****X WASHINGTON: WEDNESDAY, AUGUST 7, 1940

Defense Agency Wins Labor Truce

Work Resumed On Security Unit After 2-Hour Halt

The National Defense Commission intervened officially yesterday in Washington's brickyard and teamsters strike.

Irked by the delay in the construction of the Social Security Building, which will be its new home, the Commission delegated one of its labor trouble shooters, the former president of Chicago Building Trades Council, Joseph Keenan, to aid Labor Department conciliators.

Promptly, a truce was negotiated, a brickyard workers' picket line was withdrawn from the building and work was resumed yesterday after a two-hour stoppage.

Steelman Optimistic

The situation had improved so much by last night that Director John Steelman, of the Conciliation Service, declared:

"I believe the brickyard strike will be straightened out in a day or two."

The strike of 500 brickyard laborers began last Wednesday after six months of negotiations between operators of six brick plants in the Washington area and the Building Supply and Material Yard Workers Union.

The Teamsters Union immediately halted delivery of bricks from two of the plants—the United Clay Products Co. and the Woodbridge Clay Products Co. Deliveries from two other plants—the Hydraulic Press Brick Co. and the Washington Brick Co.—will cease today, union spokesmen said.

Picketing Begins

Union officials reported that brick laying at more than 40 private and Government construction jobs was halted when laborers refused to walk through picket lines thrown up by brick workers at projects utilizing bricks from the struck companies.

A week's grace was granted, however, to the Social Security Building because of its connection with the defense program. Yesterday, the week over, brickyard workers began picketing, bricklayers' helpers refused to walk through the lines and work ceased.

Keenan met yesterday at the Labor Department with Steelman, several Labor Department conciliators, two labor relations experts loaned by Federal Works Administrator John Carmody and more than a score of union representatives.

5-Day Supply on Hand

The negotiated truce provided for the withdrawal of the picket line from the Social Security Building. In return, Contractor M. H. McCloskey agreed to accept no more brick deliveries from the struck plants until a settlement is reached.

A five-day supply of bricks is on hand at the building, McCloskey said.

The mediators will meet at 10 a. m. today with the brick plant operators, Steelman said. If the negotiations proceed as expected, he added, a joint conference with operators and union representatives will be held later in the day.

Main bone of contention, in addition to disputes over wages, hours and union recognition, is the union demand for a single contract to cover the six plants. Operators wish to settle on a plant-by-plant basis.

D. C. Teacher May Lose Job By Alien Law

A District public school teacher with approximately 20 years' service in the system is in danger of losing her position under the non-alien provision of the District Appropriation Act, it was learned yesterday.

Mrs. Bertha G. Romero, Spanish teacher at Central High School and a native of France, has so far not produced proof of her naturalization, although she has been seeking proof that her husband was naturalized in New York before 1922.

Between 40 and 50 District public school teachers were born outside the United States. With about a dozen of them still to be heard from during the summer vacation, Mrs. Romeo is the first so far not to establish citizenship. Her home here is at 2505 Thirteenth street northwest.

Teachers will have until pay rolls are submitted in September to establish citizenship, R. W. Holt, chief accountant for the schools, said. But the District Appropriation Act states that no salaries shall be paid from its funds to any alien who was not naturalized or had not filed intentions of becoming a citizen by the date on which the act was signed.

Jobless Carpenter Injured in Fall At Union Building

George D. Harrington, 42-year-old unemployed carpenter, was near death in Emergency Hospital last night from injuries suffered when he apparently fell about 40 feet from a fire escape at the Carpenters' Building, 1000 block Tenth street northwest. Police were unable to locate witnesses.

Mrs. Annie Jones, 1007 K street northwest, heard the body strike the ground in her back yard. Harrington suffered serious head injuries.

Occupants of the Carpenters' Building told police Harrington was a member of the Carpenters' Union, Local 132, and that he was out of work. Harrington lives at 2109 Eighteenth street northwest, a union member said.

Antique Show Slated

Berryville, Va., Aug. 6.—At "The Knook," oldest house in Berryville, now the home of Miss Rose MacDonald, there will be held August 21 to 24, an exhibition of antiques for the benefit of the Golden Rule Circle of King's Daughters and Sons.

Flying Coeds Take Their Turn On Flying Field

1. . . . Pretty Jo Garrison, National University student, enrolled in CAA student pilot training course, gets acquainted with the prop while . . .

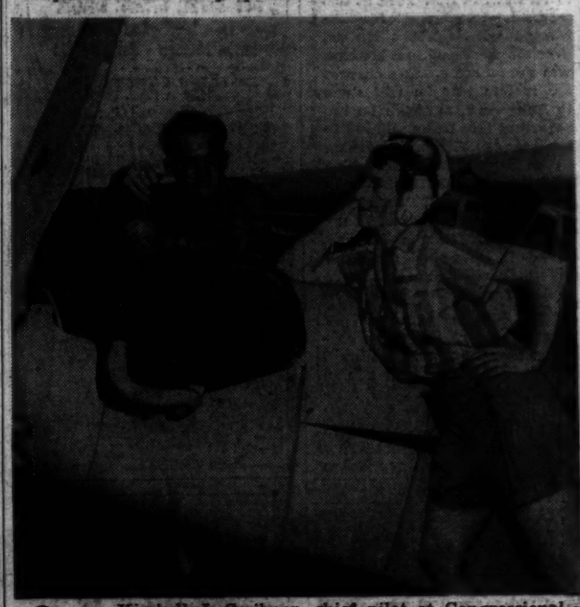

2. . . . Kimball J. Scribner, chief pilot at Congressional Airport, shows her classmate, Linnie Marvick, how to repair an airplane engine. Yesterday the flying coeds put their books aside to . . .

3. . . . visit the airport and see for themselves the things they read about. In the ground school they learned to maneuver a parachute.

Post Staff Photos

Capital News in Brief

Camp Letts Has Own House of David

Camp Letts, the Y. M. C. A. boys camp on the Rhode River, near Annapolis, Md., has been the scene of many contests this summer for the boy campers, but now the camp counselors have a contest of their own.

A beard growing contest is in full swing and the counselor who can exhibit the best crop of whiskers on August 15 will be adjudged the winner.

New Finnish Tragedy Is Averted: Kirri's Back

The Finnish Ministry was back on an even keel last night.

The reason: Kirri, Mme. Hjalmer J. Procope's boxer, was returned. A man and woman brought the dog back to the ministry, made no explanations and were asked no questions.

Kirri disappeared from the Procope's garden at their residence, 2416 Tracy place northwest, while the minister and his wife were out of town last week-end.

Overloaded Elevator Stalls at Police Court

An overloaded elevator at the Police Court Building stalled between the second and third floors yesterday, forcing 20 passengers to climb to safety to the third floor.

The car was stopped between doors for 15 minutes until William D. Hartless, assistant engineer, located the trouble. He said a safety overweight switch stopped the car when too many passengers crowded on at the second floor.

Prosecutor Assigned To A.B.C. Board

Michael J. Keane, jr., assistant corporation counsel, yesterday was assigned to prosecute before the Alcoholic Beverage Control Board.

The assignment was made by Corporation Counsel Elwood H. Seal, who said he would send William A. Dent, who has been assigned to the ABC board, to Police Court to handle preliminary hearings. Keane has been an assistant several years and has served at both Juvenile and Police Courts.

Woman's Pilot Club To Send 2d Child to Camp

The Washington Pilot Club, all-feminine service organization, voted last night to finance the two-week stay of a second child at summer camp. The club already has sent one child to camp.

The group, meeting at the Ivy Terrace Tea Room, also discussed plans for a district convention in Staunton, Va., next fall, of clubs in Maryland, Virginia and the District of Columbia.

Place to Distribute Wood to Needy Offered

The National Capital Parks Office yesterday notified the District it could use a piece of land near the Botanic Garden in Anacostia as a distribution point this winter for wood to the needy families.

Robert E. Bonday, welfare director, who made the arrangements, said the land was northeast of the garden and easily accessible for persons on relief in that area.

Get Out of Town, 'Snifflers' Advised

Either get rid of the ragweed or get out of town was Health Officer George C. Ruhland's advice yesterday to those who suffer from hay fever.

This is the time of the year, he said, when hay fever victims give a sneeze and sniffle for each of the hundred types of ragweed. You don't have to look for ragweed. It grows everywhere, in lawns, gardens, empty lots and even on the golf courses, Dr. Ruhland declared.

Immunization? If you got it before the season, very well. But if you have to take the shots now, it's not so good. Anyway, the best thing to do is get out of town, if you can.

Stock Trucks Rerouted Off R. I. Ave.

Citizens Groups Win Long Fight; Commissioners Fix 2 Alternate Routes

The District Commissioners yesterday, in effect, banned cackling, bleating and lowing along Rhode Island avenue northeast.

The edict affects chickens, sheep and cows traveling by truck through Washington. The Commissioners enforced the decree by rerouting interstate cattle and chicken delivery trucks.

Thus, the assorted fowl and livestock will have to confine their yammering and bellowing to New York avenue or Bladensburg road northeast.

The anti-moo ordinance is a result of protests from residents of Woodbridge and Brentwood. Led by the Rhode Island Avenue Citizens Association, the citizens last December complained that they were kept awake nights by the clamor of the livestock fed on the trucks while the drivers stopped for gas or a snack. The Federation of Citizens Associations backed the protest with a resolution of its own.

Insomnia Relief

Eight months of continuous agitation finally has brought relief to sleepless residents. Hereafter the chicken-laden trucks will have to skip Rhode Island avenue in their travels through the city. Two new routes were established.

By the first route, on entering Chain Bridge the trucks must proceed along Canal road to M street, east on M street to Wisconsin avenue, south to K street, east on K street to Virginia avenue to Constitution avenue, and then east to Third street, north on Third street to New York avenue, and on to Bladensburg road. The same route follows for trucks entering the District from Maryland.

The second route is for trucks entering the District over the Key Bridge, which must continue east on M street to Wisconsin avenue, then south to K street, east on K street to Twenty-sixth street, south on Twenty-sixth street to Virginia avenue, then east to Constitution avenue, then east to Third street, east on New York avenue and out Bladensburg road.

Probe Asked on Failure To Pave Upshur Street

Investigation of failure of the District to complete paving and to beautify Upshur street between Kansas avenue and Fourteenth street northwest was asked of Chairman William H. King, of the Senate District Committee, yesterday.

The request was made by Mrs. B. G. McIlwee, chairman of the Committee of Beautification of School and Library Grounds of the District, who declared in a letter that a District official informed her three years ago that the Commissioners "would not order the street finished because it would put a heavy expense on the real estate across the street from Roosevelt High School."

Mrs. McIlwee declared "we have been ignored in this matter and the Commissioners have refused me an interview."

View Congress At Work, U. S. Aides Tell King

The battle of the Treasury Department lunch counter—to snack or not to snack—waxed hot yesterday in the wake of criticism by Senator King (Democrat), of Utah, that Treasury employes spend too much time eating, not enough working.

A spokesman for the Treasury Department Recreation Association, who evidently took the Senator seriously, said in reply to King's remark that Government workers should not loiter at a lunch counter:

"I would just like to ask Senator King if he has ever watched a session of Congress? Or did he ever see the movie 'Mr. Smith Goes to Washington'? That is the Treasury workers' answer to Senator King."

The retort came after Senator King, who is chairman of the Senate District Committee, had found a group of Treasury workers having a bite to eat and a cooling drink at a lunch counter in the Treasury Building shortly before 4 p. m. Monday.

King, at the time, inquired:

"Why aren't all these people at work? They should be at their desks."

Clerks who tend the lunch counter in the Treasury Building's southeast basement, scene of the Senatorial outburst that started all the fuss, noticed no falling off in trade yesterday.

"The Treasury people seemed to come down here during the day just as usual," one attendant said.

Cooler Today Forecast After Heat Hits 91

The HEAT was back again yesterday to make it the hottest August 6 in eight years, with a high of 91. But the visit was to be very brief, because today and tomorrow it will be fair and cooler, the weatherman predicted.

Yesterday's 91 was recorded at 2:45 p. m. A high humidity, ranging 85 to 60 per cent, did its part to make the day uncomfortably warm.

LOANS
74 years of buying, selling and lending on diamonds, jewelry, etc.
Liberal Loans at Lowest Possible Rates
CASH FOR OLD GOLD
(Government Licensed)
E. HEIDENHEIMER
Established 1866
LOAN OFFICE 408 King St., ALEXANDRIA, VA. 1214 F St. N.W., WASHINGTON

Gas Tax Hike Faces Citizen Protest Today

Virginia's Request For Higher Levy Stiffens Opposition To D. C. Increase

Led by the Federation of Citizens Associations and organizations of motorists, Washington residents will go before a House District subcommittee today to protest proposed legislation to boost the city's gasoline tax.

Citizen opposition to a bill introduced by Representative Jennings Randolph, District Committee chairman, was intensified yesterday by a plea from Gov. James Price of Virginia, for a 2-cent increase in the District's 2-cents-a-gallon levy.

The plea was made for the Governor by Col. Marion S. Battle, director of the Virginia division of motor vehicles, at the opening of hearings on the Randolph bill which would increase the tax to 3 cents.

Col. Battle, who said he was speaking for Gov. Price, urged a larger boost to "more nearly achieve uniformity" with the present Virginia tax of 5 cents.

Federation Opposed

Harry S. Wender, first vice president of the federation, has notified Representative W. R. Poage (Democrat), of Texas, subcommittee chairman, that the federation is "vigorously and overwhelmingly opposed" to the increase.

Poage announced yesterday that today's hearing will start at 9:30 a. m. to give Wender and other witnesses a chance to be heard. Other opponents of the bill include Washington I. Cleveland, representing the American Automobile Association, and George Keneipp of the Keystone Automobile Club.

Cleveland declared last night that the association is "unalterably opposed" to the proposed increase because the present District tax is yielding all revenue necessary for highway maintenance and construction in the city.

Cleveland held "groundless" Battle's contention that the tax differential between Virginia and the District is costing the State revenue.

"Motorists coming to Washington can buy gasoline at District prices 25 miles from the city so the argument that Virginia is losing $400,000 annually in gas tax revenues would seem to have no foundation," Cleveland said.

Bill Introduced as "Courtesy"

Yesterday's session opened with an attack on "certain" Washington newspaper editorial writers by Representative Randolph who expressed "surprise" at the "vehemence" with which they attacked his bill.

Randolph objected to editorial references to "hijacking the District" and to suggestions that the bill was requested by oil companies or allied interests.

"Ordinarily," Randolph said, "I take criticism calmly, but I don't appreciate that sort of thing. . . . No oil company man has asked for this bill."

Randolph explained that the bill was introduced as a matter of "courtesy" at the request of former Representative Virginia Jenckes who was a member of the District Committee. Later, it was learned the bill, introduced a year ago, has since been supported by The Washingtonians, a civic organization, as a substitute for the District income tax.

Gilbert-Sullivan Operas Tonight At Water Gate

"H. M. S. Pinafore" will precede "Trial by Jury" at the Water Gate tonight, when the Daltry Opera Company will produce two more Gilbert and Sullivan operettas with the National Symphony Orchestra.

The customary procedure is to use "Trial by Jury," a one-act skit, for the curtain raiser, but mechanical demands here make the change desirable. The show will begin at 8 p. m.

Frank Kiernan, who took the lead role of Maj. Gen. Stanley in the "Pirates of Penzance" Sunday, will appear as Sir Joseph Porter, first lord of the admiralty, in "Pinafore" tonight.

Edward Gibbons About? Fortune Awaits Him

There's a bit of a fortune awaiting Edward Gibbons, son of Miles Gibbons, who resided some years ago at 945 Twenty-seventh street northwest, according to Daniel O'Sullivan, attorney, of 36 West Forty-fourth street, New York City.

Edward Gibbons, the attorney, wrote The Post in attempting to locate the heir, "is now entitled to a substantial inheritance." Gibbons, or persons knowing him, are asked to contact the lawyer.

"MIDDLE-AGE" WOMEN
NEED THIS ADVICE!!
Thousands of women gosmiling thru "trying times" with Lydia E. Pinkham's Vegetable Compound—famous for over 60 years in relieving female functional troubles. Try it!

RUGS
Cleaned & Shampooed
9x12 Domestic $2.50
(Orientals . . . $2.50)
Full Insurance Protection
STANDARD Carpet Cleaning Co.
NStropolitan 4161

Married 50 Years

Hanlin Vandervorts Mark Golden Wedding Anniversary

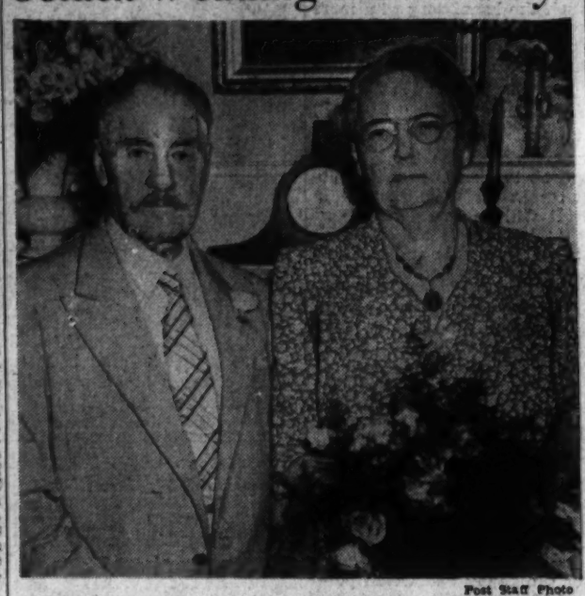

Post Staff Photo

THEIR GOLDEN WEDDING DAY—Mr. and Mrs. Hamlin M. Vandervort celebrated their fiftieth wedding anniversary last night at their home, 1607 Hobart street northwest.

Retired U. S. Worker Helped Organize D. C. Branch of Tall Cedars of Lebanon; Wife Was Supreme Chief of Pythian Sisters

Mr. and Mrs. Hanlin M. Vandervort, both leaders in national fraternal circles, last night marked their golden wedding anniversary with a celebration at their home, 1607 Hobart street northwest.

Both natives of Illinois, the Vandervorts came here in October, 1901, when he launched a career with the Federal Government. They had been married 11 years earlier on August 6, 1890, in Jacksonville, Fla.

A Knight of Pythias and a Scottish Rite Mason, Vandervort instituted several Masonic lodges in Illinois before coming to the Capital. He was instrumental in organizing the District branch of the Tall Cedars of Lebanon.

Mrs. Vandervort was Supreme Chief of the Pythian Sisters, from 1932 to 1934. She instituted chapters of that organization in the United States and Honolulu, T. H.

Vandervort was formerly Deputy Commissioner of Pensions in the Interior Department after having served on the Appeals Board of the Veterans Administration. He retired recently after 38 years with the Federal Government.

Mrs. Vandervort also worked for the Government, serving in the World War when male employes were being sent overseas.

Ex-D. C. Man Held by British Called Martyr for Peace

Tyler G. Kent, 29-year-old former Washingtonian held in London on charges of violating the British official secrets act, was described here yesterday as the ardent disciple of a school of expatriate White Russians who believe peace between Germany and the Allies is the only means of saving the world from Red Russia.

It was this belief and efforts to see peace realized before it was too late that landed him in London's historic Brixton Prison along with Rear Admiral Nicholas Wolkov, formerly of the Czarist Russian navy, and Wolkov's 40-year-old daughter, Miss Anna Wolkov, according to a close friend of the Kent family.

"They were convinced," said the source, "that Britain, France and Germany would exhaust themselves in this struggle, leaving Russia with a free hand in an impotent Europe."

Waterloo for Russia

For years, Kent's friend indicated, the group of expatriate Russians with whom Kent became sympathetic had hoped the German-Russian enmity would result in a Waterloo for Communist Russia.

For this the expatriates worked, hoping that a strong Fascist-type government in Russia would be formed and the doors to their homeland reopened to them through Germany's intervention. But their hopes were dashed by the German-Russian pact and the war.

Now, according to the account, the group is working for peace, to prevent Germany and England from exhausting themselves to such a degree that they will not be able to fight the battle against communism.

It was while Kent was a clerk and interpreter at the American Embassy in Moscow, from 1935 to last fall, traveling extensively in Europe, that he became acquainted with this group of Russians, his friend said. Transferred to the London embassy last September 21, he kept in contact with its leaders in England, "very foolishly risking his life for a cause which did not concern him personally, although he was of the firm conviction that it was a righteous one," according to the story.

Mother Lives Here

Kent's arrest last May followed his dismissal from the United States embassy at London, and he was arraigned and formally charged last week with Miss Wolkov. His trial has been set for tomorrow, but his attorneys are seeking a postponement.

Kent is the son of the late William Patton Kent, who was in the United States Consular Service and once ran for Governor of Virginia, and Mrs. Annie Hendren Patrick Kent, who lives in Washington at 2107 S street northwest.

G. O. P. to Open Headquarters

Representative Joseph W. Martin, of Massachusetts, chairman of the Republican National Committee, will give the principal address at the opening of the permanent G. O. P. State committee headquarters today in the Woodward Building, Fifteenth and H streets northwest.

Martin, who will speak at 5:30 p. m., will be introduced by James C. Wilkes, chairman of the District committee. The headquarters will remain open for the duration of the campaign.

RUGS WASHED
Complete Insurance Protection
Washing-Up-to-Date Rug Cleaning Is Most Fireproof Storage.
2.75 8x10 9x12
NAtional 2985
Capital Carpet Cleaning Co.
1216 Mt. Olivet Rd. N.E. NAt. 2985

RUGS WASHED and STORED
Full Insurance Protection
Souren H. Hanessian (20 yrs. exp.) and Michael Murray (plant owners and operators). Complete rug service.
2.50 8x10 9x12
MEt. 1446
Reliable Rug Re-storers
No. 12 St. Matthews Court N.W.

COME OVER THE RIVER TO THOMPSON BROS. ANACOSTIA, D. C. AND LOWER PRICES
WE RECOMMEND THE 1940
WESTINGHOUSE REFRIGERATORS
Model LB 6-40
6 Cubic Feet
$114.75
With Westinghouse Temperature Control
★ LOW EASY TERMS ★
THOMPSON BROS.
FURNITURE
1220-26 Good Hope Road S.E. Lin. 0556
Free Parking in Rear of Building
ANACOSTIA, D. C.

Ambulance Center Urged For District

Commissioners Study Proposal as Inquiry Proceeds on Delay In Heat, Auto Cases

As officials proceeded with investigations into two long delays in the arrival of ambulances to the scene of an automobile accident and heat prostration, District Commissioners announced yesterday they would study the possibility of creating a central ambulance service bureau for the city.

The proposal will come up before the Commissioners Friday, according to Commissioner David McCoach, jr., when Health Officer George C. Ruhland reports on the District ambulance setup.

Dr. Ruhland also will make his own report on the fatal accident involving William E. Greaves, 60, of 3819 Twentieth street northeast, struck by an auto at Twenty-second and Quincy streets northeast last Friday. The ambulance arrived some 50 minutes after the accident, and neither police nor the coroner were able to place responsibility for the delay.

Meanwhile, Inspector L. I. H. Edwards, acting superintendent of police, declared he was still seeking to discover why an ambulance called to aid a heat victim Sunday in the 1600 block of Wisconsin avenue northwest arrived 40 minutes later.

Mrs. Elizabeth Hartung, 1627 Wisconsin avenue, said she reported the man's condition to Seventh Precinct police at 11:36 a. m. The station clerk has insisted he first learned of the mishap at 12:10 and immediately ordered a patrol wagon to the scene.

Discussing the proposed ambulance bureau, Col. McCoach yesterday envisioned a central office which would constantly check on the number of ambulances in service.

Suspect Seized In West Virginia For D. C. Slaying

A 25-year-old colored truck driver, sought as a suspect in the killing of a Washington steamfitter last Wednesday, was arrested yesterday in Charleston, W. Va., police here were informed last night.

Inspector Bernard Thompson said the suspect had been apprehended by a deputy sheriff on information provided by police here.

Victim of the attack was Jay F. Jett, 45, of 315 Franklin street northeast. He and the truck driver were both employed on the construction of the Municipal Center Building next to Police Headquarters on Indiana avenue northwest.

Witnesses said Jett was struck on the head with a 6-foot lead pipe in an argument with the truck driver over a pail of ice water. Both men were in the subbasement of the building, they said, when Jett ordered the colored man to "stay away from that water."

RUGS WASHED
9x12 8x10 $2.50
EMPIRE RUG CLEANERS
Phone NOrth 1441
4811 Wisconsin Ave. N.W.

A LUCKY "CATCH" FOR YOU!
"HOOK" the biggest seafood buy in town—Ceres seafood platters are served hot or cold. Rolls, butter, beverage included.
SEAFOOD PLATTERS 45c
Ceres LUNCH
1311 E Street, N.W.

DUNLOP BISON
TIRE Special
5.50-17 . . . $6.45
6.00-16 . . . $6.75
Including your old tire $1.50 cash, balance monthly
FULLY GUARANTEED FREE SERVICE
Fit all Fords, Chevrolets, Plymouths, and Dodges from 1928 to 1940
LEETH BROS.
1220 13th St. N.W. NE. 0766

Nelson B. Bell About the Showshops

Goofy Musical-Comedy Uproots Those 'Ramparts'

'Boys From Syracuse' Tomorrow at Keith's; Mr. Lust to Import a Stage Novelty; This, That and the Other About the Theater

A VAGRANT PHOPHECY made here a few days ago that "The Ramparts We Watch" might find itself the beneficiary of a more limited public than was at first suspected seems to have been borne out. This valiant object lesson in the capacity of the United States to meet a national emergency will complete its run at RKO-Keith's Theater tonight, after two full weeks of continuous showings.

BELL

Tomorrow morning "The Boys From Syracuse" will be broken out on the Fifteenth street screen for the first time in the Capital. It will be found in violent contrast with "Ramparts," although not without its social, economic and political implications, expressed in terms of ridiculous satire and bouncing burlesque. As ruler of Ephesus, Mr. Charles Butterworth will be found to entertain views on taxation and the problems of raising money for the public weal that are almost as cockeyed as some of the present day practices unpopularly in vogue.

But perhaps enough already has appeared in this space concerning "The Boys" to carry over until the film is reviewed here Friday morning. What hasn't been disclosed heretofore is that the companion attraction on the new Keith bill will be "The March of Time's" new release devoted to "Spoils of Conquest," having to do particularly with the Dutch East Indies and the present problems they present in the international scheme of things.

Perhaps only the keen students of geography and world possessions are aware that more than 20,000 abundantly fertile islands comprise the Dutch East Indies and that at one point they are only 40 miles distant from this country's Philippines. They are the chief source of income of the Netherlands, now in control of Hitler and his Nazis—so you see . . .

There is a reunion of distinguished British acting talents in "Pride and Prejudice," now at the Palace, which, apparently has gone unnoticed. Two of the principal male roles are played by Edmund Gwenn and Melville Cooper. It was these two who did most to salvage J. B. Priestley's "Laburnum Grove" on the side of interesting and enlivening entertainment when that deceptive play was presented for the first time in Washington on the stage of the National Theater. In the reading of it, "Laburnum Grove" left more than a little to be desired and created a profound wonderment as to how it ever could be transmogrified into a lively charade behind the footlights. The Messrs. Gwenn and Cooper were the ones who more than any others in the cast demonstrated that all the play needed was adroit reading. That they gave it. Incidentally, they are contributing the same values to their present assignments in the Jane Austen fiction.

Bette Davis is taking time off from her acting duties to become a theatrical producer. Ostensibly, she is on vacation. In fact, she is founding the Sugar Hill Players, recruiting the group from among her New Hampshire neighbors. A small theater is being constructed on her farm to house the organization. So the mail carrier takes a walk on his day off!

The annual meeting of the Warner Brothers theater managers, representing the States of Virginia, West Virginia, Maryland, Pennsylvania and the District of Columbia, was held yesterday in the Warner executive offices in the Earle Theater Building. The assembled theater operators were addressed by Zone Manager John J. Payette and the heads of all the home office executive departments. As usual, the conclave is being brought to a close by a day's outing at Bauer's Beach, on the Chesapeake, with the Washington branch film exchange managers as guests of the Warnerites.

Sidney B. Lust, independent exhibitor and film exchange operator, is at it again. This time, he is bringing to his Cameo Theater, Mount Rainier, Md., a comedy stunt that has been a hit in Philadelphia for the past three seasons. Every Tuesday night, beginning August 13, Mr. Lust will present Jack Steck's Barter Party on the Cameo stage at 8 o'clock. Steck, well-known master of ceremonies at a Philadelphia broadcasting station, puts on a comedy auction, identical with the one he has been staging in the Quaker City's Woodside Park. The fun springs from the fact that Steck will "knock down" valuable gifts to bidders from the audience for whatever odds and ends they happen to have in their pockets. Sort of a modification of Mr. Porterfield's Barter Theater idea, down at Abingdon, Va.

It ought to be fun, at that, to win a handsome set of dishes for an old mousetrap, a bottle of ink, a hardboiled egg, or anything else you may be carrying around!

Personal-Aside-to-the-Weatherman Note

Careful, mister, let's not have a relapse!

In Hollywood

With Hedda Hopper

Hollywood, Aug. 6. I'm crazy about Walter Wanger's dedication for his new picture, "Foreign Correspondent:"

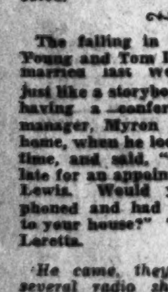

HOPPER

"To those intrepid ones who went across the seas to be the eyes and ears of America . . .

"To those forthright ones who early saw the clouds of war while many of us at home were seeing rainbows . . .

"To the Foreign Correspondents—this motion picture is dedicated.

The falling in love of Loretta Young and Tom Lewis, who were married last Wednesday, reads just like a storybook. Loretta was having a conference with her manager, Myron Selznick, at her home, when he looked up, saw the time, and said, "Gee Whiz! I'm late for an appointment with Tom Lewis. Would you mind if I phoned and had him come over to your house?" "Go ahead," said Loretta.

He came, they met, she did several radio shows under his supervision, and when she was going to a rehearsal of the third show, she had a peculiar feeling and said, "I just have a hunch that man's going to kiss me today." So when she met him, to forestall anything of the sort—because she was happy single—she put out her hand, shook hands with him, and he went right into an embrace. It was all over then but the shouting. They won't live in the beautiful home Loretta bought. She's given that to her mother, and Tom's bought her a new home in Beverly Hills.

Andy Devine has a colored maid who's the talk of the valley. She's priceless. She comes from the deep South and does just what she's told. One day when Clark and Carole came to call, the Devines were out. When they returned, they heard music going full blast and through the window saw their maid doing a hot dance in the middle of the room. They went in and said, "That will do." Of course, Clark and Carole were in hysterics.

Later when Andy went into the kitchen and said, "Why did you do that?"—the maid explained, "Well, Mr. Devine you-all said if you was out and any friends come, I was to entertain 'em till you got back. Well, first I asked 'em if they'd like to hear me play and they said 'Yes.' Then I ask 'em if they want me to sing and they did. And then I said, 'Would you like to see me dance?' and they said they would—and I was just runnin' out of tricks when you come in."

But what she doesn't know is that Clark and Carole have been trying to swipe her from Andy since their first meeting—but now they have a new maid, Louella—and won't need her.

From the bottom of my heart I thank my readers who have been so wonderfully kind in sending and bringing their Christmas cards for our crippled children. The response has been overwhelming, and each mail brings in thousands more. A most constructive movement has been started by this appeal—many readers in other cities write me that they are now making these scrapbooks for their own children's hospitals. It's a grand thing to do, so thanks again for your help to our Los Angeles lady, and good luck with your own activities.

Perhap's It's Only the Heat That's Got Him!

FRANK McHUGH, WILLIAM POWELL, MYRNA LOY, EDMUND LOWE as they will be seen in Metro-Goldwyn-Mayer's production of "I Love You Again," coming to the screen at Loew's Palace Theater in the wake of the current "Pride and Prejudice." Amnesia has something to do with this one, so maybe, after all, that is what ails Mr. Powell in this solicitous scene

Washington Sees Its First Saroyan Play

By Richard L. Coe

For the second time this summer the Speech and Drama Department of Catholic University is giving Washington a production in which the proud winter season might well rejoice. The first was Sara Allgood's notable appearance in "The Faroff Hills;" not even last night's spurts of rain dampened the enthusiasm of 1500 Sylvan Theaterites for the second, William Saroyan's "My Heart's in the Highlands."

Last night's disdain of the threatening drops would have pleased even the confident Mr. Saroyan, for the same production will be on view again tonight, tomorrow and Friday in the University Theater on the campus, with professional Frederic Tozere in one of the leads.

What they saw was a quiet, pulsating love of humanity, a slight story of a boy, his father and an ancient man from an old peoples' home who enchanted them with his recitations from Shakespeare and his gentle bugle version of "My Heart's in the Highlands Wherever I Roam."

In this first play one finds the joyous wonder that flowered to such fuller bloom in "The Time of Your Life" and the direct descendant of that first play, "Love's Old Sweet Song," one of the most enchanting plays never to hit Washington. Saroyan's next, by the way, is happily titled, "Sweeney in the Trees," which gives you an idea.

An Ingenious Revolving Stage

Why hasn't our Capital seen a Saroyan before this? Well, Saroyan's most pungent gift is making little people seem real; children are some of his finest characters. And children, dear public, are permitted on the local professional scene only if protected by celluloid. "The Time of Your Life," however, may get to the National next season.

As it is, the Rev. Gilbert V. Hartke's group has done its consistently workmanlike best in this notable production. First of all, Frederic Tozere, before commencing rehearsals for Maxwell Anderson's new "Journey to Jerusalem," gives the company that assurance only experience can bring. It is not the "fattest" part he has accepted, but through it he limns the hopeful courage of the play. Notable, for example, in this professional's technique was his use of expansive gestures to reach his widely scattered audience.

To sustain the mood of the play, there is but one act. Ralph Brown has designed a revolving stage to keep that act moving and it is probably the most brilliant piece of stagecraft the Sylvan ever has seen.

Walter Kerr's helpful prologue is an interesting conceit, too. He gives us Saroyan himself, exuberantly played by Leo Brady, telling audience and critics how fine a playwright he is. The New York "death watch" is there repeating impressions so hurriedly recorded for the morning-after papers. The device, personally O. K'ed by the author, introduces the novitiate to the Saroyan style.

As the all-important Mr. MacGregor, Anthony Messuri is first-rate, while Edwin Speaker's young Johnny had his happy effervescence without the traditional gooiness of theatrical children. And, for the record, Eugene Brown, aged 5 months, made an incredible debut with convincing toe-stretching. Mr. Kerr has directed.

The New Yorker

By Penny Singleton *Screen Commedienne*

[Leonard Lyons, regular conductor of this column, is vacationing.]

ANYBODY who has a chance to write a guest column takes the opportunity, I suppose, to air her pet problem, and I'm no exception. I've got "blonde" trouble.

PORTRAYING CHIC YOUNG'S CHARACTER, "Blondie" in pictures and on the air has unofficially established me as sort of a general-in-chief for blondes of the Nation and from the letters my sisters send me, I've decided we're a much maligned group. Therefore, this column is being written in defense of the Nation's fair-haired girls—the blondes.

MEMORANDUM TO THE BOSSES: You're wrong when you condemn them as "gum chewing blondes." Take a survey in your own office and you'll find more gum under the desks of brunettes than you will of blondes. Blondes are just more honest about liking gum.

MEMORANDUM TO BOY FRIENDS: Blondes are not "dizzy." She probably knows more about the football game than you do, but she's giving you a chance to be the "big shot" and explain the technique of a forward pass.

MEMORANDUM TO HUSBANDS: Blondes are not extravagant. For $15, they'll come back with an outfit that looks like a French exclusive, with $1.20 change left over.

MEMORANDUM TO BROTHERS: Blondes are not weeping willow "frail" sisters. They could take you in a set of tennis any time they wished, if they weren't afraid of deflating your male ego, and just show me the brunette who can outdance her blonde sister.

MEMORANDUM TO HAIRDRESSERS: You know it really takes a blonde head to set off a coiffure. It's up to you to keep us looking ahead of the fashions.

MEMORANDUM TO BRUNETTES: Shame on you for spreading those uncomplimentary rumors about blondes. We forgive you because we know you're just jealous.

MEMORANDUM TO COLLEGE PROFESSORS: Just because she's blonde, don't get the idea she's dumb. She may not win a Phi Beta Kappa key, but she'll get the best job of the graduating class, and will probably wind up married to the president's son.

MEMORANDUM TO GENTLEMEN: You wavered for a while, but we know you still prefer us.

Film Table

Palace—"Pride and Prejudice," at 11:15 a. m., 1:50, 4:25, 7 and 9:35 p. m.

Earle—"My Love Came Back," at 11 a. m., 1:40, 4:30, 7:15 and 10:05 p. m. Stage shows at 12:40, 3:25, 6:15 and 9 p. m.

Loew's Capitol — "The Man I Married," at 11 a. m., 1:45, 4:30, 7:15 and 10 p. m. Stage shows at 12:50, 3:40, 6:25 and 9:10 p. m.

Metropolitan—"I Married Adventure," at 11 a. m., 1:05, 3:15, 5:20, 7:30 and 9:40 p. m.

RKO-Keith's—"The Ramparts We Watch," at 11:45 a. m., 1:45, 3:45, 5:45, 7:45 and 9:45 p. m.

Columbia—"Andy Hardy Meets Debutante," at 11 a. m., 1:10, 3:20, 5:30, 7:45 and 9:55 p. m.

Little—"One Night of Love," at 11:05 a. m., 1:15, 3:20, 5:30, 7:40 and 9:40 p. m.

Trans-Lux—Newsreels and Shorts, at 10 and 11:45 a. m., 12:30, 1:45, 3, 4:15, 5:30, 6:45, 8, 9:15 and 10:45 p. m.

Ambassador—"My Love Came Back," at 1:15, 3:20, 5:20, 7:25 and 9:30 p. m.

Tivoli—"My Favorite Wife," at 1:35, 3:35, 5:40, 7:40 and 9:45 p. m.

Calvert—"My Favorite Wife," at 1:30, 3:30, 5:30, 7:30 and 9:30 p. m.

Uptown—"Untamed," at 1:05, 2:45, 4:25, 6:05, 7:50 and 9:35 p. m.

Open Air—"The Ghost Goes West," at 8 and 10:30 p. m.

Louella O. Parsons'

Close-Ups and Long-Shots Of the Motion Picture Scene

Hollywood, Aug. 6 (INS).—Good morning. Have you a cinemarella in your home? Never heard the phrase? Well, you will be hearing it within the next month, for it is the name to be given the lucky girl selected by the Screen Publicists Guild for a cinematic career. The members of the organization are the lads who invented the phrases "Oomph Girl," "It Girl" and "Platinum Blonde." Topnotch press agents, advertising and exploitation men will prove Hollywood has plenty of potential talent. David Branson, chairman of the publicity bureau of this guild gives a few of the rules:

LOUELLA O. PARSONS

Any girl now in Hollywood, 16 or over, with or without screen experience, may enter. Entrants will be judged by a committee of film executives, producers, directors and cinematographers on appearance, personality and poise. The contest will be held in the windows of the Melody Lane, at Vine and Hollywood boulevard, August 12 to 17, from 12 to 12:30 daily.

Count Kurt Haugwitz von Reventlow, in New York at this moment, telephoned his estranged wife, Barbara Hutton, over the week-end, but Barbara was not at home. The chances are remote that he will come to Hollywood, although he has requested that he be allowed to see their son, Lance. According to the Danish law, under which Barbara seeks her freedom, she cannot marry until February 1, at which time she will wed Cary Grant. Barbara has made many friends in Hollywood, and it's a different girl who has come here to live among us.

Snapshots of Hollywood collected at random: Bob Riskin and Frances Robinson are in the mood, so don't be surprised if they elope any day now; Mrs. Jack Oakie enters Cedars of Lebanon tomorrow for a serious operation; Helen Vinson and Lew Ayres an unexpected twosome at Slapsie Maxie's; Bubbles Schinasi, who never goes to any restaurant without her mother as chaperone, lunching at the Beverly Derby with Eddy Duchin and mama. Her reconciliation with Wayne Morris looks very doubtful; Jack Warner, jr., and Lorraine Sender, who were ablaze a few months ago, have taken up where they left off.

Mr. and Mrs. Jock Lawrence are giving a tea tomorrow in honor of Mr. and Mrs. Lawrence Steinhart, United States Ambassador to Russia; Mary Lou Dix's latest boy friend is the son of the well-known architect, Frank Lloyd Wright.

That's all today. See you tomorrow!

AMUSEMENTS

Loew's CAPITOL F St. at 14th
NOW JOAN BENNETT FRANCIS LEDERER "The Man I Married"
STAGE Hollywood Horse Feathers With GEORGE BEATTY A lot show!
Starts FRIDAY What a Lover! What a Liar! What a Man! What a Comedy! "THE GREAT McGINTY" It's the year's BEST laugh hit with a superb comedy cast
STAGE..."Alley-oomph" With CYNDA GLENN and a cast of funsters
Icy COOL

Loew's PALACE
NOW It's positively DELIGHTFUL! GREER GARSON · LAURENCE OLIVIER "PRIDE and PREJUDICE"
Next..LOOK..Whose Coming Next! William POWELL - Myrna LOY in the uproarious romance "I Love You Again" FRANK McHUGH-EDMUND LOWE

Loew's COLUMBIA
NOW MICKEY ROONEY · LEWIS STONE · JUDY GARLAND Andy Hardy Meets Debutante
Starts FRIDAY MARYLAND in Technicolor WALTER BRENNAN · BRENDA JOYCE JOHN PAYNE

What a lover! What a liar!
What a man! The year's surprise character in the year's surprise hit!
Paramount Presents "THE GREAT McGINTY" FRIDAY... Loew's CAPITOL

AMUSEMENTS

LITTLE AIR CONDITIONED Probably YOUR LAST CHANCE to SEE and HEAR Grace Moore in "ONE NIGHT OF LOVE"

EARLE Last 2 Days Olivia DeHAVILLAND Jeffrey LYNN in Warner Bros. "Surprise" Hit "MY LOVE CAME BACK" with Eddie Albert · Jane Wyman Charles Winninger · Spring Byington —on Stage— 'RED' SKELTON and Other Acts

METROPOLITAN Last 2 Days OSA JOHNSON'S (Mrs. Martin Johnson) "I Married Adventure" Based on the Great Book-of-the-Month Club Selection

COMING FRIDAY DIRECT FROM EARLE BETTE DAVIS CHARLES BOYER in Warner Bros. Supreme Version of ALL THIS AND HEAVEN TOO From the Book By Rachel Field

AMUSEMENTS

TONIGHT At the Water Gate 8 P. M. GILBERT & SULLIVAN'S "H. M. S. PINAFORE" and "TRIAL BY JURY" Cast of 60 with the entire National Symphony Orchestra
SEATS: 50c, $1, $1.50, $2. On sale at Symphony Box Office, Kitt's Music Store, 1330 G St. NA. 7332; after 6 tonight at the Water Gate, RE. 3621. C. C. Cappel, Mgr.

DRAMA & DANCING A courtroom drama with jury selected from the audience "NIGHT OF JANUARY 16th" WILLARD ROOF PLAYERS TUES. WED. THURS. 9 P. M.—$1.10, Tax Included WILLARD ROOF

CHILDREN CARS FREE EVERY NITE 8-12 TONITE OPEN AIR Robert DONAT "GHOST GOES WEST" SIT IN YOUR CAR

CROSS ROADS Bailey's Cross Roads, Va. Through Saturday CATHARINE RYAN in Noel Coward's "FALLEN ANGELS" With Elizabeth Winburn Curtain, 8:40. Seats, 65c.

AMUSEMENTS

TOMORROW! RKO KEITH'S ALWAYS COMFORTABLY COOLED 15TH AT G
HAVING THE Two-time OF THEIR LIVES!

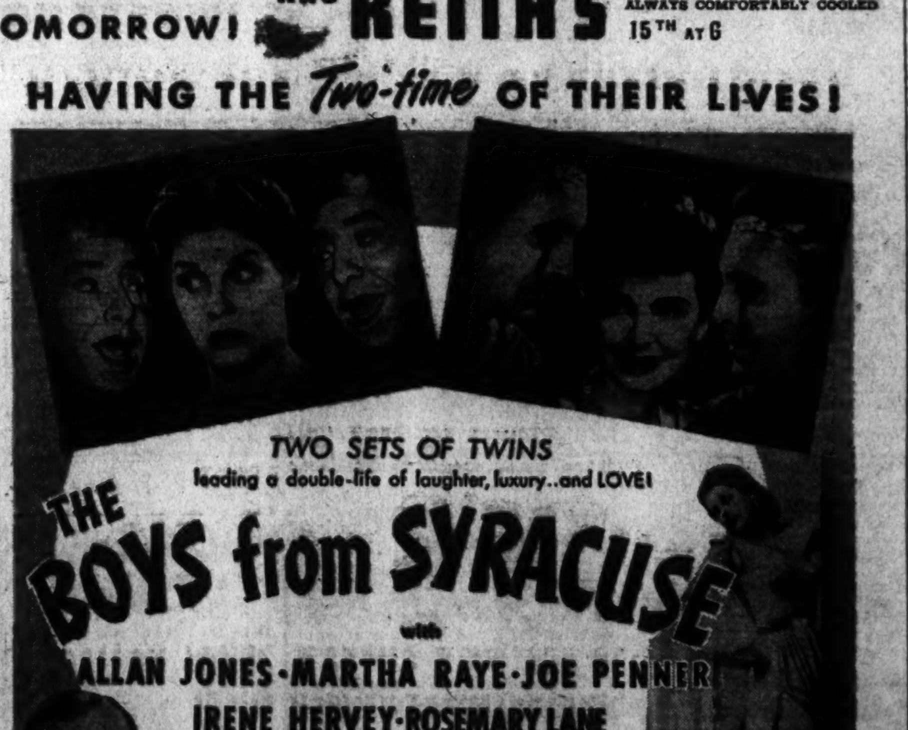

TWO SETS OF TWINS leading a double-life of laughter, luxury..and LOVE!
THE BOYS from SYRACUSE with ALLAN JONES · MARTHA RAYE · JOE PENNER IRENE HERVEY · ROSEMARY LANE Chas. BUTTERWORTH · ALAN MOWBRAY SAMUEL S. HINDS ERIC BLORE
THESE SINGABLE, SWINGABLE RODGERS and HART HITS! "This Can't Be Love" · "Falling In Love With Love" · "Sing For Your Supper" "He and She" · "Who Are You?" "The Greeks Have No Word For It"
UNIVERSAL PICTURE
Added .. a new "MARCH of TIME"
Last Day · "The RAMPARTS WE WATCH"

AMUSEMENTS

RIVER TRIPS on the S. S. MT. VERNON
RIDE THE NEW Streamliner World's Finest Excursion Steamer. Capacity 2400 Passengers.
SCHEDULE

Wilson Line Pier	A.M.	P.M.	Moonlight
Lv. Washington	9:30	2:00*	8:30 P.M.
Ar. Mt. Vernon	10:50	3:20	
Ar. Marshall Hall	11:10	3:45	9:30 P.M.
Lv. Marshall Hall	12 Noon	5:30	10:30 P.M.
Lv. Mt. Vernon	12:20	4:45*	
Ar. Washington	1:00	6:50	11:30 P.M.

* 4:45 p. m. trip from Mt. Vernon stops at Marshall Hall Park on return trip to Washington.
ROUND-TRIP PRICES
MOUNT VERNON—Adults, 85c. This includes Adm. to Mt. Vernon Grounds. Children Under 12 Half Rate.
MARSHALL HALL PARK — Adults, 60c. Children Under 12, 30c.
MOONLIGHT CRUISE NIGHTLY—Except Monday and Tuesday (Steamer Chartered). Round Trip, 60c—Sundays and Holidays, 75c.
KIDDIES' DAYS to Marshall Hall Every Monday and Friday. Children Under 12, 15c Round Trip. 12 and Over and Adults, 30c.
WILSON LINE NA. 2440 · 7th St. Wharves

Today's NEIGHBORHOOD MOVIES

WARNER BROS. THEATERS
In event of busy signal call Metropolitan 6555.
For additional information phone theaters direct.

Theaters Having Matinees

AMBASSADOR 18th & Col. Rd. COL. 5595 Mat. 1 Healthfully Air-Conditioned Olivia de Havilland-Jeffrey Lynn in "My Love Came Back." At 1:15, 3:20, 5:20, 7:25, 9:30. Newsreel.

BEVERLY 15th & E N.E. LI. 3300. Mat. 1 P.M. Parking Space Available to Patrons. Healthfully Air-Conditioned Joan Crawford, Fredric March in "Susan and God." At 1, 3:10, 5:15, 7:25, 9:30. Passing Parade.

CALVERT 2324 Wis. Ave. N.W. WO. 2345. Mat. 1 P.M. Parking Space Available to Patrons. Healthfully Air-Conditioned Irene Dunne, Cary Grant in "My Favorite Wife." At 1:30, 3:30, 5:30, 7:30, 9:30. Cartoon and Newsreel.

CENTRAL 425 9th St. N.W. ME. 2841 Opens 9:45a.m. Healthfully Air-Conditioned Pat O'Brien-Broderick Crawford in "Slightly Honorable." At 10, 12:45, 3:35, 6:30, 9:25. Charles Coburn-Beulah Bondi in "The Captain Is a Lady." At 11:40, 2:30, 5:25, 8:20. News and Shorts.

KENNEDY Kennedy near 4th N.W. RA. 6600. Mat. 1 P.M. Parking Space Available to Patrons. Healthfully Air-Conditioned Margaret Sullavan, James Stewart in "The Mortal Storm." At 1:25, 3:30, 5:35, 7:40, 9:50. Newsreel.

PENN 7th and Penna. Ave. S.E. FR. 5200. Mat. 1:00 P.M. Healthfully Air-Conditioned Irene Dunne-Cary Grant in "My Favorite Wife." At 1:35, 3:35, 5:40, 7:40, 9:45. Donald's Dog Laundry.

SHERIDAN Ga. Ave. & Sheridan RA. 2400. Mat. 1 P.M. Healthfully Air-Conditioned Ray Milland, Patricia Morison in "Untamed." At 1, 2:45, 4:20, 6, 7:50, 9:35. Cartoon and Newsreel.

SILVER Ga. Ave. & Colesville Pike SHep. 5500. Mat. 1 P.M. Parking Space Available to Patrons. Healthfully Air-Conditioned Ray Milland, Patricia Morison in "Untamed." At 1:50, 3:45, 5:40, 7:35, 9:35. Cartoon, Short and Newsreel.

TIVOLI 14th & Park Rd. N.W. CO. 1800. Mat. 1 P.M. Healthfully Air-Conditioned Irene Dunne-Cary Grant, Randolph Scott, Gail Patrick in "My Favorite Wife." At 1:35, 3:35, 5:40, 7:40, 9:45. Pete Smith Specialty.

UPTOWN Conn. Ave. & Newark WO. 5400. Mat. 1 P.M. Parking Space Available to Patrons. Healthfully Air-Conditioned Ray Milland, Patricia Morison in "Untamed." At 1, 2:45, 4:25, 6, 7:50, 9:35. Newsreel and Cartoon.

Theaters Having Eve. Performances

APOLLO 624 H St. N.E. FR. 5300 Margaret Sullavan, James Stewart in "The Mortal Storm." At 6, 7:50, 9:45. Cartoon.

AVALON 5612 Conn. Ave. NW. WO. 2600 Healthfully Air-Conditioned Margaret Sullavan, James Stewart in "The Mortal Storm." At 5:45, 7:40, 9:35. Passing Parade.

AVE. GRAND 645 Pa. Ave. S.E. LI. 2400 James Cagney-Ann Sheridan-Pat O'Brien in "Torrid Zone." At 5:45, 7:45, 9:45. Academy Awards at 7:15, 9:15.

COLONY 4935 Ga. Ave. N.W. GE. 6500 Healthfully Air-Conditioned Carole Landis, John Hubbard in "Turnabout." At 6:15, 8, 9:50. News, March of Time No. 11, U. S. Navy 1940.

HOME 1230 C St. N.E. AT. 8188 Robert Taylor-Vivien Leigh in "Waterloo Bridge." At 7, 9:15. Comedy.

SAVOY 3030 14th St. N.W. COL. 4968 Robert Montgomery, Walter Huston, Madge Evans, Robert Young in "Hell Below." At 6:30, 8:30. Shorts.

SECO 8244 Ga. Ave., Silver Spring SH. 2540. Parking Space Wallace Beery-Leo Carrillo in "Twenty Mule Team." At 6:15, 8, 9:50.

TAKOMA 4th & Butternut Sts. GE. 4312. Parking Space Warner Baxter, Andrea Leeds in "Earthbound." At 6, 8:50. Eddie Cantor in "Forty Little Mothers." At 7:10, 10. Newsreel.

YORK Ga. Ave. & Quebec Pl. N.W. RA. 4400 Edward G. Robinson in "Brother Orchid," with Ann Sothern. At 6:15, 8, 9:50. Newsreel and Short.

ACADEMY Of Perfect Sound Photoplay 8th at G S.E. "DR. KILDARE'S STRANGE CASE," with Lew Ayres and Lionel Barrymore. Also "THE GENTLEMAN FROM ARIZONA."

ATLAS 1331 H St. N.E. AT. 8300 Matinee 1 P.M. Scientifically Air-Conditioned Double Feature. Carole Landis, Lon Chaney, jr., in "ONE MILLION B. C." Also Walter Pidgeon, Florence Rice, in "PHANTOM RAIDERS."

CIRCLE Penn. Ave. at 21st N.W. Margaret Sullavan, James Stewart, Robert Young "THE MORTAL STORM" Cartoon—Short

CONGRESS 2931 Nichols Ave. S.E. Air-Conditioned. Bob Hope, "THE GHOST BREAKERS."

FAIRLAWN ANACOSTIA, D. C. "EDISON THE MAN," with Spencer Tracy. Shows at 5:15, 7:15, 9:15.

GREENBELT Adults, 25c; Free Parking Air-Conditioned Double feature. Geo. Raft and Joan Bennett "HOUSE ACROSS THE BAY" and "OH JOHNNY HOW YOU CAN LOVE." Last show, 8:30.

LIDO 3227 M St. N.W. MI. 9680 New Seats. Double Feature. "MY SON, MY SON." "YOUNG AS YOU FEEL."

PRINCESS 1119 H St. N.E. LI. 3600 Matinee 1 P.M. Scientifically Air-Conditioned Double feature Edward G. Robinson in "I AM THE LAW." Also Joel McCrea and Jean Arthur in "ADVENTURES IN MANHATTAN."

STANTON 6th and C Sts. N.E. Finest Sound Equipment Douglas Fairbanks, jr., and Joan Bennett in "GREEN HELL," with John Howard, Alan Hale, Geo. Bancroft, Vincent Price, Geo. Sanders. Also Weaver Brothers and Elviry in "GRAND OLD OPRY."

HISER 6970 Wisc. Ave., Bethesda, Md. AIR-CONDITIONED Madeline Carroll, Brian Aherne, "MY SON, MY SON."

FALLS CHURCH Ph. F. C. 1285.
STATE Ample Free Parking Shows at 7 and 9 Patricia Morison, Ray Milland, "UNTAMED."
LEE On Lee Highway Call F. C. 1580 Dorothy Lamour, "TYPHOON."

ARLINGTON, VA. Phone OX. 1120
WILSON 1730 Wilson Blvd. Phone OX. 1480 Nelson Eddy, Jeannette MacDonald, "NEW MOON."
ASHTON 3166 Wilson Blvd. Phone OX. 1120 Pat O'Brien in "SLIGHTLY HONORABLE."
BUCKINGHAM Glebe-Persh. Dr. Phone OX. 0444 Carole Landis "TURNABOUT."

BERNHEIMER'S THEATERS
JESSE THEATER 18th & Irving Sts. N.E. Modern Air-Conditioning "FLORIAN" Robert Young, Helen Gilbert "BAD MAN FROM RED BUTTE" Johnny Mack Brown, Bob Baker
SYLVAN First and R. I. Ave. N.W. Modern Air-Conditioning Double feature "HELL BELOW" Robert Montgomery, Madge Evans "I WAS AN ADVENTURESS" Zorina, Richard Greene
PALM THEATER DEL RAY, VA. "BUCK BENNY RIDES AGAIN." Jack Benny, "Rochester."
NEWTON 12th & Newton Sts. N.E. Mat. at 1 P. M. Modern Air-Conditioning "SUSAN AND GOD." Joan Crawford, Fredric March. Matinee at 1 P. M.

BETHESDA 7101 Wisconsin Ave. Bethesda, Md. WI. 9650 or BRad. 9636. Free Parking. Double Feature. Robert Young, "FLORIAN." "CHARLIE CHAN IN CITY OF DARKNESS."

HYATTSVILLE Wash.-Balt. Blvd. Hyattsville, Md. Air-Conditioned—Free Parking. R. Young, H. Gilbert, "FLORIAN." At 6:30, 9:30.

Hudson's 1-Hitter Shuts Out A's, 11-0, for Nats

★ ★ ★ ★ ★ ★ ★ ★ ★ ★ ★ ★ ★

Rack Presses Joe Balestri for Golf Lead

This Morning

With Shirley Povich

The sheriff's office at Saratoga has clamped down on the roulette, the faro and the dice because it all comes under the broad heading of gambling, but what are the Saratoga yearling sales supposed to be, a taffy pull?

POVICH

The biggest gamble at Saratoga this month won't be the proceedings on the race track. The largest risks will be taken by the folks assembled under the huge sheds hard by the track on Nelson avenue. They are the folks who will pay hundreds of thousands of dollars for the 700 yearlings to be disposed of at the sales by silver-tongued auctioneers. They are the folks who are truly gambling.

The injunction of Col. Ed Bradley, a betting man by profession and one of the largest horse breeders in the country, hasn't seemed to deter the enthusiasm of the bidders for yearlings who in the past have paid as high as $50,000 for a 1-year-old horse that has never been on a track. Col. Bradley, you know, is the man who offers a standing bet of 6 to 1 that no horse bought at the sale will ever start in a horse race.

That isn't all that Bradley will bet. He'll lay you 15 to 1 that no horse sold at the sales will ever win a horse race. But despite Bradley, who did not amass his huge fortune by making bad bets, the sales never lack for customers. The average price paid for the incipient racers the other night was $741, a figure below former averages, but still considerable hay, as we say in our set.

So you want to buy a race horse? Well, if you insist, the Saratoga Sales is the place. Herded into the sales shed there are the progeny of the best blood lines of the turf. Cash on the line is the strict rule, and take your horse away the next day if you are the successful bidder.

You'll want a yearling that shows some spirit, of course. It's axiomatic that the extremely tranquil ones who act pet-like are not a good buy. Good pets don't make good race horses, is the rule, and like every rule it has its exception. Most notable in racing annals probably was Mrs. Bosley's Chase Me, which was ridden by her daughter as a hunter and didn't go to the races until he was four years old. Before he met his death in a New York race, Chase Me became one of the great handicap horses of the turf. To Mrs. Bosley he was still a pet, however. She would discharge the jockey who ever hit him with a whip. Chase Me never felt the sting of a whip.

It's nice, too, to note that the yearling you buy has a nice shiny coat. That's a sign of good breeding, not infallible, but still a good sign. But it would be well to sniff a bit if you can get that close. His shiny coat, as he stands under the light of the sales ring, may be nothing more than the effects of a liberal dosage of cod liver oil, a favorite treatment of breeders with horses to sell.

Breeding counts, of course. Or perhaps you already knew that. In fact, breeding is the big excuse for buying a horse. Anything less than established blood lines won't give you much of a race horse. It's nice to have your horse out of an important sire, but more important is your yearling's dam. If anything, the dam should be rated higher than the sire.

The horse you buy should not only be well fed, but he should show the effects of it in the sales ring. He will probably have been overfed for several weeks to show the desired effect, and his new-found weight probably will wear off in three weeks, but at last you'll know one thing—he eats well. Weight can always be run off a horse. The horse that is skinny is apt to be too skinny.

And, of course, there's comformation to consider. Look at your horse's legs. Outside of the fact that they are what he uses to run with, they're not important. Horse's legs at best are spindly things all out of proportion to the beast's over-all size, but there are sturdy legs and legs that are not sturdy. Most of the time you can tell by looking.

It's nice to have your race horse "high behind." That's where he gets his driving power. He shouldn't be too long barreled. That denotes a tendency to flatten out. Nor too short-coupled, either. His stride probably won't be long enough. Look your horse in the face. You can see a lot in his head, even as you can see in human faces. Look for alertness and eyes that are not too close together, just as you look for character in persons. If your horse seems small, it may be only because he is a late foal and hasn't grown to full yearling stature. But if that isn't the reason, duck the small horse. The oversized steed is out, too.

After buying your race horse, all you have to do is get him to the races. He may or may not take to a saddle, in which latter case, you've bought a dud. The wrong kind of training will be equally ruinous. If he breaks well, if he withstands the rigors of training, if he doesn't come down with sickness, buck his shins, bow a tendon or "fill" his legs, you may have bought a pretty good race horse. But Col. Bradley still says it's 15 to 1 that he won't win a race, as of the night you bought him.

On the Line

With CONSIDINE

New York, Aug. 6.—It wasn't his wife nor his incorrigible dread of Joe Louis nor his realization that the boxing customers had suffered enough woe that caused Max Baer to give up plans to meet the champion this fall. It was a little thing called "the percentage," according to an urgent wire from Ancil Hoffman, Max's keeper.

CONSIDINE

From Sacramento, Hoffman wires:

"Following is copy of wire sent Mike Jacobs' office today. Will you give me a break and quote my side of this controversy? Quote—Dear Nat (Rogers). Received your wire and offer congratulations on your appointment as matchmaker. Warning. Look out for Uncle Mike, the Bluebeard without whiskers. He reminds me of Jesse James without a horse. Max Baer is still not a 17½ per cent fighter. He is the No. 1 contender for the heavyweight title. I turned down $50,000 guarantee from Herman Taylor, of Philadelphia, to fight Galento, in order to keep my word with Uncle Mike. I gave Mike two fights, one with Nova and the other with Galento, and I did not receive $50,000 for both these matches. That was my error.

"But now what do I get for keeping my word? Nothing but a chance to give Jacobs, Louis and company 82½ per cent and a chance to collect a lousy 17½ per cent for myself. Is this gratitude? No. Just an insult. Please have Mike release to the press the percentage he offered me for Louis fight so that the public will know both sides. Mrs. Baer as always is in favor of Max fighting Louis, but not for a Mike Jacobs, Louis and company benefit. Buddy will be out of the hospital soon and be ready for Comiskey fight any time on a month's notice."

Sounds as if the boys are ready to sign, it is feared, in case the Pastor-Conn fight fails to produce a challenger who belongs in the same ring with Joseph. It's a cinch that a Louis-Baer fight in Chicago or on the coast would outdraw another Louis-Pastor match, or even a Louis-Conn fight, if Billy's margin of victory over Pastor is innocuous or close.

Jacobs and Hoffman have no real argument. Jacobs has always leaned over backward to give the Baers "one more chance." Of course he has made dough out of the Baers, for that's his business, but until now we never heard Hoffman complain. Jacobs paid off Hoffman in cash—nearly a quarter of a million dollars—on the afternoon of the Louis-Baer fight, we recollect. And there was some doubt whether Max would show up. Hoffman demanded the guarantee, a demand that cost him and his fighter $30,000. He would have gotten that much more by taking the percentage, for this very bad fight drew $1,000,000 worth of business that night.

Jacobs, by the way, has promised Washington, D. C., a Louis-Pastor fight, if Pastor beats Conn. The Capital has been a bad fight town since boxing was legalized there six years ago. But recently the D. C. Boxing Commission lifted its ban on mixed bouts, and the game has been drawing more customers.

Jacobs probably won't go through with the fight, but if he does it will be very modestly priced. He'd like to promote a Louis match in Washington with a good charity tieup. The fact that the city has never been fight conscious piques his interest. He was telling us the other day that he had "developed" tougher towns than Washington. There are other reasons why he'd like to go to Washington. A Congressional resolution, calling for an investigation of his so-called bad influence on boxing, which is beyond being influenced, is still banging around down there. He'd like to put a good show on, under the nose of Congress. And, another thing, he'd like to invade the bailiwick of his chief heckler, Lieut. Col. Heinie Miller, of the N. B. A., and stage a beaut, though we assured him that Miller would cooperate generously with him.

Hoffman's telegram, decently enough, mentions Max. A nonsports fan might gain the opinion that Ancil is the one who wants more than 17½ per cent to fight Louis. When a fight manager uses the word "I" he always means his fighter, unless the "I" is used in a sentence like, "I'll collect your purse for last night's fight."

Hoffman's mention that Buddy, the baby Baer, is a hospital case comes as news here. Although come to think of it there was considerable talk around Jacobs Beach that he was suffering from stomach trouble.

Ex-Champ Now but Two Shots Behind

D. C. Entry Has 153; Charley Ficco Second With 152 Despite Bad Round of 73

By Merrell W. Whittlesey

Eddie Rack, a compositor on the McKeesport, Pa., Daily News, whose paper is sponsoring him in the tournament, began a bid for a third consecutive Union Printcraft International Golf Association Championship yesterday at Beaver Dam by drawing within two strokes of the leader at the halfway mark of the 72-hole event.

Rack, winner in Pittsburgh in 1938 and Cinncinnati last year, who needs one more victory to retire the Walter Hagen trophy, posted the lowest round of the day, a 76, and pulled within striking distance of the first day's co-leaders.

Joe Balestri, the host club champion and tournament favorite, slipped to 78 and added to his 73, the 151 total by the G. P. O. bookbinder led the field. Second was the local public links player, Charles Ficco, who tied Balestri's opening 73 but slipped to 79 yesterday for 152. Rack's 77—76, 153 is third.

The low 13 players made the championship flight after the second round play and among those missing were two former champions. Claude Inman, the 1933 champ from Pontiac, Mich., was pushed into Class A, where he had no chance for the title, with rounds of 87 and 84, one stroke over the qualifying limit. Fred Stringer, the District's 1934 champion, went haywire after a first day 78 and took 92 strokes for a 170 total, a score that barely made the championship grade. The other former champ who missed the top flight was Claude Radabaugh, of this city, who withdrew after an opening 92.

Monday night's big 5-hour boat ride down the Potomac took a lot out of the visiting Printcraft golfers and the scores were higher, as a rule. The players may get back in form today as yesterday's entertainment program was open, in preparation for the last two big days, today and tomorrow. Players were divided into five classes for the final rounds, 13 in the championship flight and a percentage in Classes A through D. Prizes will be equal in each division for the field of 129.

A three-way tie for fourth place in the championship class is monopolized by the District contingent, First Vice President and former Champion Edgar Merkle, with 80-79, 159, and Edgar Heimer, president of the Washington chapter, with 79-80. The third man was J. Kent, Boston, with 78-81, 159. He was out in 44

See PRINTERS, Page 19, Col. 6.

Umpire Misses Humor of Joke By MacFayden

By the Associated Press

Pittsburgh, Aug. 6.—The Pittsburgh Pirates are still chuckling over Pitcher Danny MacFayden's little "joke" on Umpire Bill Klem in Philadelphia the other night, albeit wondering if it was worth the cost.

BILL KLEM

When Klem called what the bespectacled pitcher thought was third strike on Shortstop Billy Bragan a ball, the hurler tossed his glove high in the air. Klem walked out to the mound, wherewith MacFayden removed his glasses, handed them to Bill, and said:

"Here, Bill, you take 'em. You really need 'em."

Klem quickly thumbed the pitcher out of the game and next day Danny received notice he had been fined $100.

"And it was the first time I ever was tossed out by an umpire," moaned the pitcher.

Miss Craig Wins In Invitation Net

Camille Craig, Evelyn Sheridan and Katherine Caul won matches in the Women's Invitation Tennis Tournament at the White Lot Courts yesterday.

Miss Craig defeated Ellen Burnham, 6—2, 6—0; Miss Sheridan beat Hilda Klockenbrink, 6—2, 6—1, and Miss Caul turned back Mary Rountree, 6—4, 6—2. Vivian Schaefer was leading Bess Condron, 6—1, and Rena Taylor was one set ahead of Grace Davis when rain halted their matches, which will be resumed today.

Today's pairings will bring together Zabeth Price and Mary Hood; Ruth Britt and Katherine Caul; Rena Taylor and Grace Davis; Vivian Schaefer and Bess Condron. All matches will start at 5 o'clock.

Ex-Yank Comes To End of Career

Toronto, Aug. 6 (AP).—Sad Sam Jones, veteran pitcher, who was for years a star with the New York Yankees, probably reached the end of his active career today when he was released by the Toronto Maple Leafs. He left for his home in Whitfield, Mass.

Despite his years, Jones has pitched some good relief ball this season. In his final appearance yesterday he worked one inning without allowing a hit or a run.

Taft Wright Makes a Triple the Hard Way

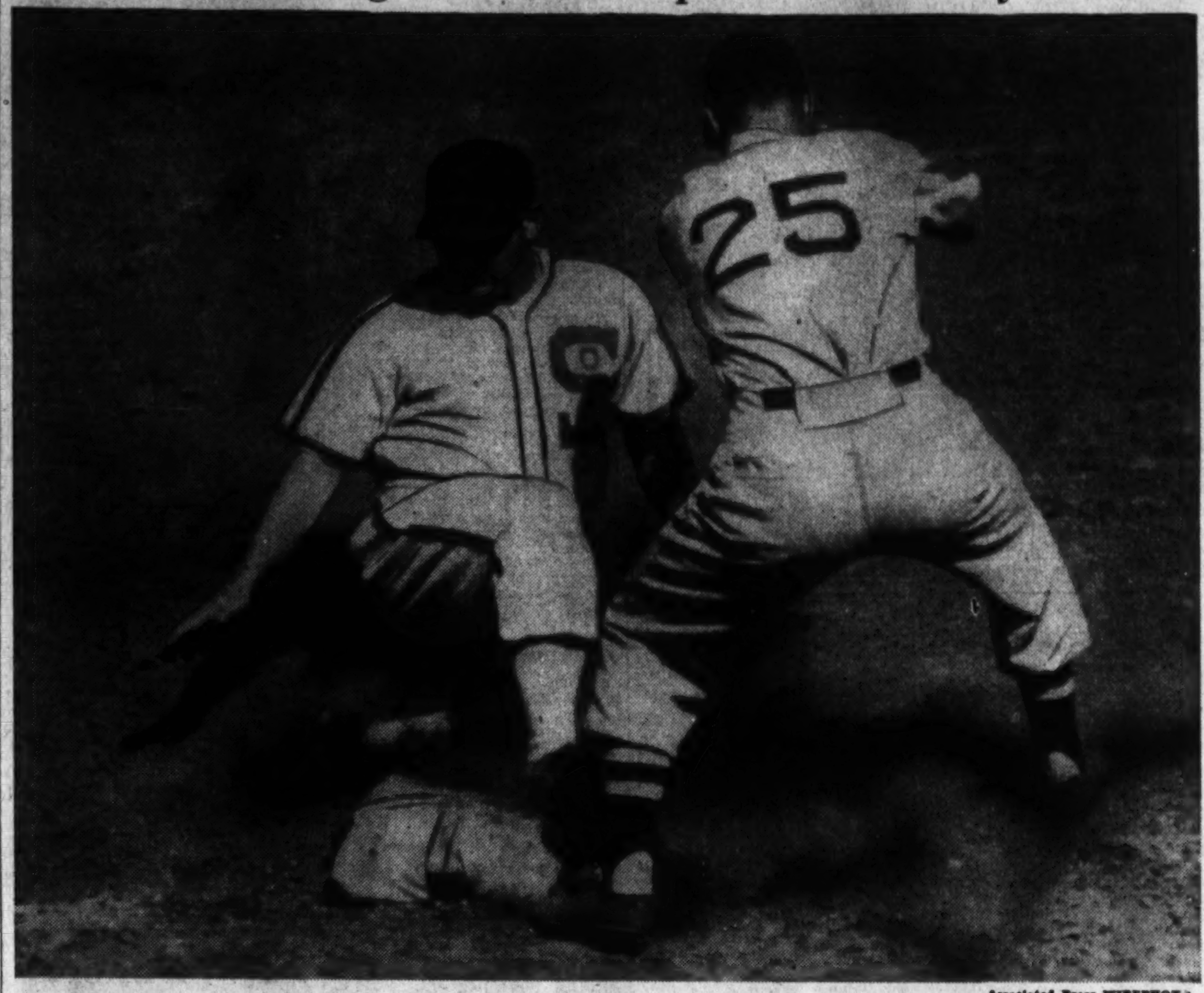

Associated Press WIREPHOTO

Taft Wright, White Sox rightfielder and former Nat gardener, is shown recording a triple by hitting the dirt at third base in the seventh of the first game against Cleveland yesterday. Ken Keltner, Indian hot corner man, is attempting to catch the Chisox runner with a throw from the outfield. Luke Appling scores for the Chisox on the play

Bees Defeat Phillies Twice, 3-0 and 12-2

Boston Batters Three Pitchers in Nightcap; Miller Hits Homer

By International News Service

Philadelphia, Aug. 6.—Boston today swept a twin bill from the Phillies, winning the first game, 3 to 0, and the second game, 12 to 2.

The Bees got two runs in the opener on Eddie Miller's second-inning homer and their last run on three singles and Max West's fly in the third. Manuel Salvo baffled the Phillies with four hits.

Boston battered three pitchers for 15 hits in the nightcap. They knocked Higbe out of the box with a five-run outburst in the seventh and Miller hit his second homer of the day in the ninth.

For the Bees it made their record six triumphs in their last eight games and for the Phillies it stretched their losing streak to six in a row.

First Game

Boston	AB	H	O	A	Ph'delphia	AB	H	O	A
Sisti.3b	4	1	0	2	Mahan.1b	4	1	13	0
Cooney.cf	4	0	4	0	Schulte.2b	4	2	3	10
Howell.2b	4	0	2	6	Marty.cf	4	0	2	0
West.rf	4	2	2	0	Rizzo.lf	4	0	3	0
Ross.lf	4	0	4	0	Mazzera.rf	2	0	2	1
Miller.ss	4	2	3	3	May.3b	3	0	1	7
Hassett.1b	4	1	9	0	Bracan.ss	3	0	1	0
Berres.c	3	0	3	0	Warren.c	3	1	2	0
Salvo.p	3	0	0	0	Si J'son.p	1	0	0	0
					*Atwood	1	0	0	0
Totals	34	6	27	11	Smoll.p	0	0	0	0
					†Klein	1	0	0	0
					Syl J'son.p	0	0	0	0
					Totals	30	4	27	18

*Batted for Si Johnson in the sixth.
†Batted for Smoll in the eighth.

Boston	0	2	1	0	0	0	0	0	0	—3
Philadelphia	0	0	0	0	0	0	0	0	0	—0

Runs—Sisti, Miller, West. Errors—May, Bragan. Runs batted in—Miller (2), West. Home run—Miller. Double play—Schulte to Bragan. Left on bases—Boston, 4; Philadelphia, 4. First base on balls—Off Salvo, 1. Struck out—By Si Johnson, 2; by Salvo, 2. Hits—Off Si Johnson, 6 in 6 innings; off Smoll, 0 in 2 innings; off Syl Johnson, 0 in 1 inning. Losing pitcher—Si Johnson.

Second Game

Boston	AB	H	O	A	Philadel'ia	AB	H	O	A
Sisti.3b	4	1	2	2	Marty.cf	3	0	6	0
Cooney.cf	5	2	4	0	Mahan.1b	4	0	6	1
Rowell.2b	5	2	1	3	May.3b	4	1	2	2
West.rf	3	2	1	0	Rizzo.lf	4	2	3	0
Ross.lf	5	1	2	0	Bragan.ss	3	0	0	2
Miller.ss	5	2	2	2	Mochak.ss	1	1	0	0
Hassett.1b	5	1	10	1	Atwood.c	4	0	4	2
Masi.c	4	2	4	1	Schulte.2b	4	3	4	4
Sullivan.p	4	2	1	1	Mazzera.rf	3	0	1	0
					Higbe.p	2	0	0	0
Totals	40	15	27	10	Smoll.p	0	0	0	0
					*Warren	1	0	0	0
					S.Johs'on.p	0	0	1	0
					Totals	33	7	27	11

*Batted for Smoll in seventh.

Boston	0	0	0	1	0	2	5	1	3	—12
Philadelphia	0	0	0	1	0	0	0	0	1	— 2

Runs—Sisti (2), Cooney (2), Rowell, West (2), Miller, Hassett, Masi (2), Sullivan, May. Errors—Sisti, Rizzo. Runs batted in—Ross (2), Masi, Sullivan (2), Cooney (2), West (2), Miller (2), Atwood. Two-base hits—Rowell, Masi, Rizzo. Three-base hits—Cooney, Masi, Rowell. Home run—Miller. Sacrifice—Mazzera. Double play—Bragan to Schulte to Mahan. Left on bases—Boston, 4; Philadelphia, 6. First base on balls—Off Sullivan, 1; off Higbe, 3. Struck out—By Sullivan, 4; by Higbe, 4. Hits—Off Higbe, 7 in 6⅓ innings; off Smoll, 3 in ⅔ inning; off Syl Johnson, 5 in 2 innings. Losing pticher—Higbe.

Tribe, Chisox Split As Feller Relieves

By the Associated Press

Chicago, Aug. 6.—Calling up Bobby Feller to squelch a ninth-inning rally, the Cleveland Indians defeated the Chicago White Sox, 3 to 2, in the second game of a double-header after succumbing in the opener, 5 to 1, to Southpaw Thornton Lee's two-hit pitching.

Manager Oscar Vitt sent Feller, who had notched his eighteenth mound decision Sunday, to the mound in the last of the ninth with two runners on base and two men out.

First batter to face Feller, Moose Solters, pinch-hitting for Cline Brown, lifted a short fly to left. Jeff Heath muffed it and both runners scored. But Feller then retired the side when he forced Jimmy Webb to pop to Russ Peters. Johnny Allen started the game and held the Sox to five hits until the ninth.

The star of the double program, however, was Lee, who gave the 12,843 spectators a real show of mound wizardry as he tossed his second consecutive two-hit game and his fourth straight victory.

First Game

Cleveland	AB	H	O	A	Chicago	AB	H	O	A
C'apman.lf	3	0	1	0	Webb.2b	2	1	2	6
W'herly.cf	4	1	0	0	K'evich.cf	5	1	2	0
B'dreau.ss	3	1	2	3	Kuhel.1b	4	1	16	0
Trosky.1b	4	0	8	0	Appling.ss	2	2	0	5
Bell.rf	3	0	4	0	Wright.rf	4	1	1	0
K'ltner.3b	3	0	0	1	Tresh.c	4	0	4	0
Peters.2b	3	0	3	3	Roenthal.lf	3	0	2	0
H'msley.c	3	0	6	1	Kennedy.3b	4	1	0	2
Milnar.p	2	0	0	1	Lee.p	4	2	0	1
*Grimes	1	0	0	0					
H'phries.p	0	0	0	0	Totals	32	9	27	14
Totals	29	2	24	9					

*Batted for Milnar in seventh.

Cleveland	0	0	0	1	0	0	0	0	0	—1
Chicago	0	2	0	0	0	1	2	0	x	—5

Runs—Chapman, Webb, Appling, Wright, Tresh, Lee. Errors—Boudreau, Peters, Milnar. Runs batted in—Boudreau, Kreevich, Wright, Tresh, Lee. Two-base hits—Kuhel, Kennedy. Three-base hits—Appling, Wright. Sacrifice—Rosenthal. Double plays—Boudreau to Trosky, Peters to Boudreau to Trosky. Left on bases—Cleveland, 3; Chicago, 9. First base on balls—Off Milnar, 4; off Humphries, 1; off Lee, 2. Struck out—By Milnar, 3; by Humphries, 2; by Lee, 3. Hits—Off Milnar, 9 in 7 innings; off Humphries, 0 in 1 inning. Wild pitch—Lee. Losing pitcher—Milnar.

Second Game

Cleveland	AB	H	O	A	Chicago	AB	H	O	A
C'apman.rf	4	1	3	1	Webb.2b	4	0	2	3
W'herly.cf	5	2	2	0	K'eevich.cf	4	2	0	0
Bo'reau.ss	5	2	3	4	Kuhel.1b	4	2	12	0
Trosky.1b	4	1	12	1	Appling.ss	4	0	1	5
Heath.lf	4	1	0	0	Wright.rf	4	1	3	0
Keltner.3b	4	1	0	2	R'enthal.lf	4	0	3	0
Peters.2b	4	0	1	3	Turner.c	3	1	5	1
Pytlak.c	4	0	5	1	Kennedy.3b	4	1	1	3
Allen.p	4	2	1	1	Dietrich.p	1	0	0	0
Feller.p	0	0	0	0	*Silvestri	1	0	0	0
					Brown.p	0	0	0	0
Totals	38	10	27	13	†Solters	1	0	0	0
					‡Rigney	0	0	0	0
					Totals	34	7	27	13

*Batted for Dietrich in seventh.
†Batted for Brown in ninth.
‡Ran for Solters in ninth.

Cleveland	1	0	2	0	0	0	0	0	0	—3
Chicago	0	0	0	0	0	0	0	0	2	—2

Runs—Weatherly (2), Allen, Wright, Turner. Errors—Heath, Appling, Turner. Runs batted in—Boudreau (2), Trosky. Two-base hits—Weatherly, Allen. Double play—Peters to Boudreau to Trosky. Left on bases—Cleveland, 9; Chicago, 8. First base on balls—Off Allen, 3; off Dietrich, 1. Struck out—By Allen, 5; by Dietrich, 2; by Brown, 1. Hits—Off Allen, 7 in 8⅔ innings; off Feller, 0 in ⅓ inning; off Dietrich, 10 in 7 innings; off Brown, 0 in 2 innings. Winning pitcher—Allen. Losing pitcher—Dietrich.

Tigers Beat Browns, 6-2; Regain Lead

Newsom Wins 14th Though Relieved By Archie McKain

By the Associated Press

St. Louis, Aug. 6.—The Detroit Tigers regained the American League leadership with a 6-to-2 victory over the St. Louis Browns tonight as Buck Newsom chalked up his fourteenth pitching triumph of the season, although rescued by Archie McKain in the ninth inning.

Newsom, who gave up seven hits, but walked eight, filled the bases with two out in the last frame and McKain was summoned to pitch to Walter Judnich, striking him out.

Clinches Victory

Detroit clinched the decision with a four-run outburst in the sixth which broke a 2-all deadlock and enabled the Tigers to go a half-game up on the Cleveland Indians, who divided an afternoon double-header with the Chicago White Sox.

Big Hank Greenberg opened the Tigers' sixth-inning rally with a double to deep right field. Rudy York, who clouted his twentieth homer of the season in the second stanza, drew a base on balls and Pinkey Higgins singled, filling the bases.

Sullivan Hits

Billy Sullivan broke the tie with a single to left, driving in Greenberg and York, and Higgins crossed the plate a moment later on a wild pitch by Bob Harris, Sullivan, who had moved to third on the heave, came in with Detroit's final tally on a long fly.

The other Tiger run was registered in the third on Barney McCosky's single, Greenberg's walk and a double by York.

Before the Tiger uprising the Browns had evened the count at 2-all in the fourth on Rip Radcliff's single with the bases loaded as the result of two bases on balls and George McQuinn's two-bagger.

Detroit	AB	H	O	A	St. Louis	AB	H	O	A
Bartell.ss	5	1	3	3	Grace.rf	4	1	1	0
Fox.rf	5	1	3	1	McQuinn.1b	4	2	11	0
McCosky.cf	4	1	3	0	Judnich.cf	3	0	1	0
G'berg.lf	3	2	3	0	Radcliff.lf	3	2	1	0
York.1b	3	2	8	1	B'ardino.ss	4	0	2	3
Higgins.3b	4	1	1	2	Clift.3b	3	0	1	1
Sullivan.c	4	2	5	2	Heffner.2b	4	0	3	1
Metha.2b	4	1	1	1	Swift.c	3	0	7	2
Newsom.p	4	0	0	0	Harris.p	1	0	0	3
McKain.p	0	0	0	0	*C'lenbine	0	0	0	0
					Hudlin.p	0	0	0	0
Totals	36	11	27	10	†Laabs	1	1	0	0
					Mills.p	0	0	0	2
					‡Hoag	1	1	0	0
					Totals	31	7	27	12

*Batted for Harris in sixth.
†Batted for Hudlin in seventh.
‡Batted for Mills in ninth.

Detroit	0	1	1	0	0	4	0	0	0	—6
St. Louis	0	0	0	2	0	0	0	0	0	—2

Runs—McCosky, Greenberg, York (2), Higgins, Sullivan, Grace, McQuinn. Errors—Metha, Bartell. Runs batted in—York (2), Radcliff (2), Sullivan (2), Metha. Two-base hits—Fox, York, McQuinn, Greenberg. Home run—York. Double plays—York to Bartell; Metha to Bartell to York; Berardino to McQuinn. Left on bases—Detroit, 5; St. Louis, 10. First base on balls—Off Newsom, 8; off Harris, 3. Struck out—By Newsom, 4; by McKain, 1; by Harris, 3; by Hudlin, 1; by Mills, 2. Hits—Off Harris, 10 in 6 innings; off Hudlin, 1 in 1 inning; off Mills, 0 in 2 innings; off Newsom, 7 in 8⅔ innings; off McKain, 0 in ⅓ inning. Wild pitches—Harris (2). Winning pitcher—Newsom. Losing pitcher—Harris. Umpires—Quinn, Basil, Grieve and Geisel. Time of game—Two hours 37 minutes. Attendance—8,258.

Grid Star's Signing Starts Probe

Pittsburgh, Aug. 6 (AP).—The signing today of Carnegie Tech's star halfback, George Muha, by the New York Giants of the National Pro League, brought some outcries of "tampering" on the Tech campus and may lead to a clarification of the pros' rules regarding signing of college players.

Under the existing arrangement graduating football players are "drafted" by the pros but not approached for signing until some team draws them.

Art Rooney, president of the Pittsburgh Steelers, who admitted he was nettled because he failed to get Muha, said he believed the Giants nevertheless were perfectly within their rights in signing him.

Muha's class was graduated this year, but he had lost a semester, due to an injury two years ago and still was eligible for another season at Tech, where he still lacks credits needed to graduate.

Rooney explained the rules make it legal for a professional team to approach Muha after his class graduates.

"But to avoid a repetition of the embarrassing spot in which the league now is put, I intend to introduce measures to strengthen our rule forbidding member teams from contacting college players until their graduation," said Rooney.

If Muha had remained at Tech he would have had to pay all of his expenses, since his full scholarship (room, board and tuition) for four years has expired. Schoolmates said he worked on a summer job until last Saturday, and they had expected him to turn out for football practice next month.

Dr. Anderson To Coach Grid All-Star Team

Iowa Mentor Victor In Nation-Wide Poll; Faces Packers Aug. 29

By International News Service

Chicago, Aug. 6.—Dr. Edward Anderson, football coach at the University of Iowa, will lead the College All-Stars against the Green Bay Packers at Soldier Field the night of August 29 in Chicago's seventh annual all-star game, it was announced tonight following a compilation of votes cast in a Nation-wide ballot.

Anderson's assistants, also chosen by popular vote, will be E. (Tad) Wieman, of Princeton, who won the Eastern section of the poll; Lowell Dawson, of Tulane, winner in the Southern area; L. T. (Buck) Shaw, of Santa Clara, victor in the Pacific Coast returns, and Don Faurot, of Missouri, who will represent the Middle West territory outside the Western Conference.

All five coaches, two of whom are on summer vacations, have accepted elections to the staff. They will report at Northwestern University in Evanston Sunday morning to welcome the squad of 67 All-

See ANDERSON, Page 19, Col. 4.

Latest Doyle Odds Makes Indians, Reds Favorites

New York, Aug. 6 (AP).—In Jack Doyle's book the home-stretch favorites in the major league pennant races are the Cleveland Indians and Cincinnati Reds.

The well-known Broadway oddslayer quoted 6 to 5 against the Indians in the American League with the Detroit Tigers 8 to 5 second choices. Boston's Red Sox were rated 4 to 1. The New York Yankees, who before the season opened were almost prohibitive 7 to 20 favorites with no prices quoted on finishing second or third, now are 5 to 1 shots to win and the Chicago White Sox 7 to 1.

In the National League the Reds were 1 to 3 standouts with the Brooklyn Dodgers priced at 2½ to 1 and the New York Giants, Chicago Cubs and St. Louis Cardinals all lumped at 6 to 1.

The remaining teams in the two leagues were in a "name your own price" class.

Chapman's Single in 7th Spoils Game

Rookie Just Misses Hall of Fame for 2d Time in Season; 2 Griffs Get Homers

By Shirley Povich.
Post Staff Writer

Three thousand Griffith Stadium fans moaned as one in the seventh inning yesterday when Sam Chapman, of the Athletics, swatted a single into leftfield. It was the blow that separated young Sidney Hudson from a classic no-hit game.

Washington won the ball game, 11 to 0, which is considerably beside the point. The point is that Hudson, for the second time this season, was on the threshold of a hall-of-fame job only to be rudely jolted out of his little dream-world by Chapman's hit.

The customers were vibrantly aware that Hudson was pitching no-hit ball as the game moved into the seventh inning, and with the crack of Chapmans bat, the sorrow in the stands was audible. The hit was clean—a line drive over Cecil Travis' head—and with it vanished the customers' hopes of sitting in on Griffith Stadium's first no-hitter since Bobby Burke's feat of 1930.

Another Failure

Six weeks ago, Hudson lost a more tragic bid for a no-hit game. At St. Louis in a night game, he carried his quest for a no-hitter into the ninth inning before Rip Radcliff sent his dreams crashing with a two-base hit.

Out there yesterday, the tall, blond kid from the Class D Florida League dominated the proceedings completely. He moved easily through the early innings. He didn't strike out a batter, but he was cutting loose with a blazing fast ball that was hoodwinking the A's nevertheless. His no-hit bid ruined, he settled down to pitch-hitless ball thereafter.

While his chances for a no-hit game were alive, the Nats responed nobly behind him with spectacular fielding. He helped himself to hold the A's hitless in the third inning with a clever play on Rubeling's slow infield hit, and in the fourth he collaborated with Jimmy Bloodworth to rob Dick Siebert of a hit. Bloodworth went far to the right for a one-hand pickup if Siebert's smash and Hudson scrambled over to first base to take a perfect throw for the out.

George Case galloped back to the centerfield wall to take a hit away from Hayes in the fifth inning, but Cecil Travis turned in the fielding gem of the afternoon in the sixth to preserve Hudson's no-hitter to that point. Travis made a sensational one-hand pickup of Moses' fierce smash and got the runner at first base.

Only four men reached base against Hudson—Chapman and the trio who reached base in the second inning—two by walks and one on a fielder's choice.

The Nats were in a slugging mood against Buck Ross, slim Philadelphia right-hander, and they gave Hudson a commanding lead, scoring in each of the first four innings. Manager Connie Mack permitted

See NATS, Page 18, Col. 6.

The Box Score

PHILAD'PHIA.	AB	R	H	O	A	E
Rubeling, 3b	4	0	0	2	5	1
Moses, rf	4	0	0	0	0	0
Chapman, cf	3	0	1	4	0	0
Johnson, lf	2	0	0	3	0	0
Siebert, 1b	3	0	0	10	0	0
Hayes, c	2	0	0	0	0	0
Wagner, c	1	0	0	2	0	0
McCoy, 2b	2	0	0	3	4	0
Brancato, ss	3	0	0	0	2	0
Ross, p	2	0	0	0	1	0
*Dean	1	0	0	0	0	0
Totals	27	0	1	24	12	1

*Batted for Ross in ninth.

WASHINGTON.	AB	R	H	O	A	E
Case, cf	5	2	1	7	0	0
Lewis, rf	4	1	1	2	0	0
Walker, lf	4	2	2	4	0	0
Travis, 3b	4	0	2	1	2	0
Bloodworth, 1b	4	1	1	7	1	0
Myer, 2b	4	0	1	3	1	0
Pofahl, ss	4	2	3	1	5	0
Ferrell, c	3	2	1	0	0	0
Hudson, p	3	1	1	2	1	0
Totals	35	11	13	27	10	0

Philadelphia	000	000	000	— 0
WASHINGTON	131	402	00x	—11

Runs batted in—Hudson (2), Case, Bloodworth, Walker (3), Travis. Two-base hit—Walker. Three-base hits—Case, Hudson. Home runs—Bloodworth, Walker. Stolen base—Lewis. Sacrifice—Hudson. Double plays—Brancato to McCoy to Siebert, Rubeling to McCoy to Siebert, Myer to Pofahl to Bloodworth. Left on bases—Philadelphia, 2; Washington, 3. First base on balls—Off Ross, 2; off Hudson, 2. Struck out—By Ross, 2. Passed ball—Hayes. Umpires—Pipgras, Ormsby and Summers. Time of game—One hour 32 minutes. Attendance—3,000.

Major League Standings

American League

Standing of the Teams

	W.	L.	Pct.	G.B.
Detroit	62	41	.602	....
Cleveland	61	41	.598	½
Boston	55	46	.545	6
Chicago	50	48	.510	9½
New York	49	49	.500	10½
WASHINGTON	45	57	.441	16½
St. Louis	43	61	.413	19½
Philadelphia	39	61	.390	21½

Yesterday's Results

WASHINGTON, 11; Phila'phia, 0.
Chicago, 5-2; Cleveland, 1-3.
Boston, 8; New York, 3.
Detroit, 6, St. Louis, 2 (night).

Games Today

Philadelphia at WASHINGTON.
Beckman (3-1) vs. Masterson (3-8).
New York at Boston (2).
Russo (7-5) and Breuer (7-6) vs. Galehouse (6-6) and Bagby (7-11).
Cleveland at Chicago.
A. Smith (11-4) vs. Rigney (10-12).
Detroit at St. Louis.
Hutchinson (2-3) or Gorsica (6-5) vs. Trotter (4-2).

National League

Standing of the Teams

	W.	L.	Pct.	G.B.
Cincinnati	63	33	.656	....
Brooklyn	58	40	.592	6
New York	51	43	.543	11
Chicago	52	50	.510	14
St. Louis	47	48	.495	15½
Pittsburgh	47	48	.495	15½
Boston	35	61	.365	28
Philadelphia	32	63	.340	30

Yesterday's Results

Boston, 3-12; Philadelphia, 0-2.
Pittsburgh, 3; St. Louis, 1. (Second game called in third, 0-0.)
Chicago-Cincinnati (wet grounds).
(Only games scheduled.)

Games Today

Chicago at Cincinnati.
Lee (7-13) vs. Derringer (16-7.)
Brooklyn at New York (night).
Fitzsimmons (10-2) vs. Hubbell (7-5).
Boston at Philadelphia (night).
Posedel (6-14) vs. Mulcahy (12-11).
St. Louis at Pittsburgh (2).
R. Bowman (4-3) and Warneke (6-7) vs. Brown (7-7) and Butcher (5-7).

Yanks Lose Fourth Straight, 8-3, to Red Sox; Two Are Hurt

Dahlgren Hit in Eye In Eighth

Bosox's Earl Johnson Forced Out of Game With Injury; 2 N. Y. Hurlers Give 14 Hits

By the Associated Press

Boston, Aug. 6.—The World Champion New York Yankees continued to crumble today, losing their fourth straight game and First Baseman Babe Dahlgren as the Boston Red Sox hammered out an 8 to 3 decision.

Dahlgren was struck on the right eye by a foul tip while batting in the eighth inning. The seriousness of his injury or how long he would be out of action were not known immediately.

The champions lost Catcher Bill Dickey Sunday with a spike wound and have played two games in Boston without Third Baseman Red Rolfe, who is suffering from pinkeye although he was able to complete Dahlgren's turn at bat today.

Rookie Earl Johnson, Boston's starting pitcher, also was struck by a batted ball in the first inning and had to retire at the start of the second because of a bruise on his right shin. Emerson Dickman held the Yanks scoreless for two frames but gave up all New York's runs in the fourth, one of them Joe DiMaggio's twenty-first homer. Joe Heving then held the champs to three hits for the remainder of the game.

The Red Sox started slowly, but piled up 14 hits off Spud Chandler and Atley Donald to win with ease. Manager Joe Cronin made three of the safeties and batted in three runs, but had a lot of help, including two errors by the foggy Yanks.

New York	AB	H	O	A	Boston.	AB	H	O	A
K'ocker,3b	5	0	1	4	D.DiM'io,cf	2	1	2	0
H'ich,rf,1b	4	2	3	0	Cramer,lf.	5	1	1	0
Keller,lf..	4	1	2	0	Cronin,ss..	5	3	1	6
J.DiM'io,cf	3	2	1	0	Foxx,c....	5	0	6	0
Gordon,2b.	4	1	3	1	Williams,rf	4	2	1	0
Rosar,c...	4	2	6	1	Spense,rf..	0	0	0	0
D'lgren,1b	3	0	7	1	Finney,1b.	4	3	14	0
*Rolfe ...	1	0	0	0	Tabor,3b..	4	2	1	4
Selkirk,lf..	0	0	0	0	Doerr,2b..	2	1	1	1
Crosetti,ss	3	0	1	0	Johnson,p.	0	0	0	0
Chandler,p	3	0	0	1	Dickman,p.	1	0	0	0
Donald,p..	0	0	0	1	Heving,p..	3	1	0	1
†Mills	1	0	0	0					
Totals..	35	8	24	9	Totals...	35	14	27	12

*Batted for Dahlgren in eighth.
†Batted for Donald in ninth.

New York	0	0	0	3	0	0	0	0	0	—3
Boston	0	0	0	2	0	1	3	2	x	—8

Runs—J. DiMaggio, Gordon, Rosar, D. DiMaggio (2), Cramer, Cronin (2), Williams (2), Heving. Errors—Keller, Henrich, Cronin. Runs batted in—J. DiMaggio, Cronin (4), Finney (2), Williams. Two-base hits—Rosar, Henrich (2), Cronin, Finney, Williams (2), Tabor, D. DiMaggio. Home run—J. DiMaggio. Stolen bases—Gordon, Rosar, Doerr. Double plays—Rosar to Dahlgren; Knickerbocker to Gordon; Gordon (unassisted). Left on bases—New York, 7; Boston, 8. First base on balls—Off Chandler, 4; off Donald, 1; off Dickman, 1; off Heving, 1. Struck out—By Chandler, 3; by Johnson, 2; by Dickman, 2; by Heving, 2. Hits—Off Chandler, 10 in 6 innings (none out in seventh); off Donald, 4 in 2 innings; off Johnson, 2 in 1 innings; off Dickman, 3 in 2⅔ innings; off Heving, 3 in 5⅓. Wild pitch—Dickman. Winning pitcher—Heving. Losing pitcher—Chandler. Umpires—Kolls, Rue and McGowan. Time of game—Two hours 16 minutes. Attendance, 7,600.

Twelve Events On AAU Swim Card Tonight

Twelve swimming and diving events for men and women are on the program for the D. C. A. A. U. championship meet which will be staged tonight at Takoma Pool, starting at 8 p. m.

In competition will be some of the District's most potent tankmen and mermaids, heading a field of approximately 50. Bill Wright, outdoor champion in all freestyle events, will be in action in behalf of Washington Golf and Country Club. Bill Tarbett, of the Airport, will defend the low-board diving title he has held since 1937. Also in the race for diving honors will be Burt Williams, of the Washington G. & C. C., and the Airport's Johnny Marshall.

Outstanding of the feminine competitors will be Patsy Palmer, Shoreham's 16-year-old freestyle champion, and Betty Strohecker, backstroke ace.

In addition to the above-mentioned events, there will be 100 and 200 breaststroke races, for men and women; a women's 150-yard medley swim and a men's 300-yard medley relay. Defending team champion is Y. M. C. A., which will be an underdog in tonight's renewal.

Nebraska Coach Sure That Willkie Will Win

Omaha, Nebr., Aug. 6 (AP).—Head Coach Maurice (Skip) Palrang, a little irked after considering several Thanksgiving Day games for next year, sent this telegram today to Presidential Candidate Wendell L. Willkie at Colorado Springs, Colo.:

"Making up 1941 football schedule, need date of 1941 Thanksgiving. Advise collect."

Palrang made it plain, however, he was not prepared to cover any Willkie money at the present time.

Woman Scattergun Ace

Associated Press WIREPHOTO

Mrs. Lela Hall, of Stratsburg, Mo., who is touted as the first woman ever to win the annual Grand American trapshooting tournament which will be held at Vandalia, Ohio, August 19 to 23

D. C. Man Joins 'Skins' Dealing With Filchock; Fall Drills Start

'Interested' Fan Writes Flaherty That Frank Will Appear 'in a Few Days'

By Al Hailey

A Staff Correspondent

Spokane, Wash., Aug. 6.—Entrance of an unnamed Capital fan into the case of Frank Filchock versus the Redskins virtually assured a peaceable settlement of the controversy as Coach Ray Flaherty called 42 players out at Gonzaga University for the first practice of the season here today.

Admitting frankly that he had run into blank walls in trying to deal with the quarterback passing star and had been unable to contact him since last week, Flaherty said an "interested Washington man" had wired him here that Filchock would come out "in two or three days." Flaherty said the Capital fan was a close friend of Filchock and that he got in touch with the Redskin star as soon as knowledge of the holdout squabble reached Washington.

When Filchock refused to join the club as it passed through Chicago en route to the Spokane quarters, General Manager Jack Espey left transportation in the Windy City in the event that Filchock should decide to come out.

Cheer Saddened Bosses

This brought a note of cheer to the Redskin moguls, who announced somewhat sadly this morning that one of the club's prize rookies on the 1940 draft list would be lost—Hal Stoecker, 215 pound back from the University of California.

Hal is lost because he's "in the brig" at March Field near Los Angeles, Calif., serving a 100-day sentence. After signing his 1940 contract to play with the Redskins, Stoecker joined the Army Air Corps and liked it so much that he took up a plane, put it into several power dives and barrel rolls over the student union building at March Field. Thus the brig for Hal.

Only other absentees this morning were Rookies Willard (Bolo) Purdue, of Duke, and Bob Hoffman, of Southern California.

Purdue is in summer school getting his degree, while Hoffman is in Hollywood doubling for Wayne Morris in the Paramount film, "Touchdown." Both are expected in the next week.

Capt. Turk Edwards, who is expected to see little action this fall, is to have full charge of line coaching.

Willie's Located

Wee Willie Wilkin, missing for several weeks, was finally located by Flaherty in Salt Lake City, Utah, and reached Spokane a few hours ahead of the party from the Capital. Wandering Willie and the Redskin coach exchanged telegrams and telephone calls for a week before the former finally relented and wrote Flaherty that he would like to join the club and would be pleased if he sent transportation.

Skull drills and calisthenics will occupy the Redskins' time for the remainder of this week, while rougher duty is scheduled for next week. Flaherty is calling the boys out for morning and afternoon workouts.

McMillan Ten Wins

McMillan Playground girls earned a berth in the city-wide girls' softball tournament yesterday when they turned back Edgewood, 11 to 10. A home run by Avis Zayic in the fifth started a rally that saw McMillan come from 4 runs behind. Lois Rizer was the winning pitcher.

Game Wanted

Friendship's entry in the Montgomery County League is seeking an unlimited game for Sunday. Manager Buckley should be contacted at Wisconsin 4809.

Bucs Defeat Cards by 3-1; 2d Game Halted

Darkness Postpones Nightcap in Third; Heintzelman Wins

By International News Service

Pittsburgh, Aug. 6.—After the Pirates captured the first game of a double-header today from St. Louis, 3 to 1, the second game was called on account of darkness with three innings completed and neither team having scored.

The opener was held up by rain for 35 minutes in the first half of the first inning and an hour and four minutes in the last half of the frame. It took three hours and 35 minutes to finish.

Ken Heintzelman scattered nine hits to receive credit for the victory.

Pittsburgh scored the decisive run in the sixth when Fletcher, who had walked, counted on wild throws by Don Gutteridge and Pepper Martin.

St. Louis.	AB	H	O	A	Pittsburgh	AB	H	O	A
J.Brown,ss	4	1	1	4	L.Waner,cf.	5	2	2	0
Moore,cf..	3	1	2	0	Elliott,rf..	4	0	4	0
J.M'rtin,rf	4	1	2	0	Garms,3b..	4	3	1	2
Mize,1b ..	4	0	11	0	Vaughan,ss	4	2	1	2
Koy,lf....	4	3	2	0	Fletcher,1b	4	0	7	0
G'eridge,3b	4	1	3	1	VanR'ays,lf	4	1	0	0
Orengo,2b.	4	0	2	3	Gustine,2b.	4	0	3	4
Owen,c...	4	1	1	0	Lopez,c...	3	0	7	1
Cooper,p..	3	0	0	2	H'zelman,p	4	1	0	1
*Slaughter	1	0	0	0					
Totals..	35	9	24	10	Totals...	32	7	27	7

*Batted for Cooper in fifth.

St. Louis	1	0	0	0	0	0	0	0	0	—1
Pittsburgh	1	0	0	0	0	1	1	0	x	—3

Runs—Moore, Garms (2), Fletcher. Errors—J. Brown, Fletcher, Gutteridge, J. Martin. Runs batted in—Koy, Vaughan, Van Robays. Two-base hits—Vaughan, Garms. Stolen base—Moore. Sacrifice—Elliott. Double plays—Lopez to Gustine; Garms to Gustine to Fletcher. Left on bases—St. Louis, 8; Pittsburgh, 11. First base on balls—Off Heintzelman, 1; off Cooper, 4. Struck out—By Cooper, 1; by Heintzelman, 6. Hit by pitched ball—By Cooper (Fletcher). Umpires—Pinelli, Reardon and Goetz. Time of game—One hour 53 minutes. Attendance—7,000.

Kid McCoy in Upset

Detroit, Aug. 6 (AP).—Young Kid McCoy, Dearborn, Mich., welterweight, made a bid for pugilistic recognition tonight when his aggressiveness won him a 10-round decision over veteran Tommy Spiegal, of Uniontown, Pa. McCoy weighed 143½ and Speigal 139.

Minor League Results

INTERNATIONAL LEAGUE
Night game—

Montreal	000 003 311—8	8	2
Rochester	000 000 001—1	6	2

Macon and Giuliani; Lyons, Grodzicke (7) and Scheffing.

Jersey City.........	100 020 000—3	10	1
Buffalo	100 000 23x—6	10	0

Pearce and Epps; White and McCullough.

First night game—

Newark	020 101 0—4	8	1
Syracuse	020 010 0—3	4	0

Washburn and Padden; Dietz, Jones (7) and Hartje.

Second Night Game

Newark	0 1 0 0 4 0 3 0 7—15	16	1
Syracuse	0 0 0 0 0 2 1 0 0— 3	5	5

Branch and Warren; Swigart, Barnicle (5), Clemsen (9) and Bottarini.

AMERICAN ASSOCIATION
First night game—

Minneapolis	000 000 200—2	7	1
Kansas City.......	311 000 00x—5	11	0

Evans, Tauscher (7) and Rolandson; Stanceu and Riddle.

Columbus	0 0 0 0 0 4 0 0 0—4	6	3
Toledo	1 2 0 0 0 0 0 0 0—3	8	3

Sunkell, Barrett (7) and Tichacek; Wirkala, Gill (9) and Payton.

Louisville	0 0 0 0 3 0 5 0 0—8	12	1
Indianapolis ..	2 0 1 0 0 1 0 0 0—4	9	1

Hollingsworth and Lewis; Sivess, French (7) and West.

St. Paul	1 0 1 0 2 0 0 0 0—4	12	0
Milwaukee	0 0 0 0 0 0 0 1 0—1	10	1

Johnson and Clifford; Deshong, Sullivan (8) and Garbark.

EASTERN LEAGUE
Williamsport, 6; at Albany, 9.
Scranton, 1; Hartford, 0.
Elmira, 2; at Binghamton, 6.

SOUTHERN ASSOCIATION
Memphis, 8; Knoxville, 7.
Birmingham, 7-3; Atlanta, 3-6.
Chattanooga at New Orleans, postponed, rain.
Nashville, 4; Little Rock, 2.

SOUTH ATLANTIC LEAGUE
Jacksonville, 2; Macon, 1.
Savannah, 7; Columbus, 0.

PIEDMONT LEAGUE
Rocky Mount, 7; Portsmouth, 3.
Winston-Salem at Asheville, postponed.

TEXAS LEAGUE
Houston, 5; Fort Worth, 6.
Oklahoma City, 7; San Antonio, 8.
Tulsa, 6; Shreveport, 2.
Beaumont, 1; Dallas, 0.

Postscripts . . .

Sid Hudson was smiling in the Nats' dressing room while admitting his one mistake of yesterday's ball game . . . "It was a fast ball that I threw to Chapman in the seventh inning," he grinned, "maybe I should have thrown him a curve." . . . The customers were applauding Hudson all afternoon, but he received the biggest hand of the day when he went to bat in the eighth—after losing his bid for a no-hitter . . . Hudson doesn't apparently care much who catches him . . . Rick Ferrell was his batterymate yesterday, but in his St. Louis one-hitter in June, Jake Early was his catcher . . . aside from Chapman's lone hit, there were only four other hard-hit balls by the A's . . . Walker and Case pulled down flies near the fence, and Travis and Bloodworth came up with two hard ground balls . . . "We want Bonura," an iron-lunged customer shouted as Bloodworth turned in a fancy play at first base on Siebert's third-inning smash . . . yesterday was the first time in two seasons that two Nats hit home runs into the bleachers in a single game . . . Walker and Bloodworth are keeping pace in their bid to lead the Nats in homers . . . they both hit their seventh at Chicago and their eighth yesterday . . . Bloodworth's drive in the third inning left the customers aghast . . . it was high into the bleachers near dead center, perhaps the longest home run of the year at the Stadium . . . Buddy Lewis stole second base in the sixth inning yesterday to the surprise of himself and Second Baseman Bennie McCoy . . . Lewis, thinking the side was retired on the pitch to Walker, loafed down to the bag but, happily, McCoy forgot to cover it for Wagner's throw . . . George Case was willing to settle for a two-base hit in the first inning until he saw Bob Johnson bobble the ball momentarily, whereupon he raced to a triple . . . today Walter Masterson gets the pitching job against Bill Beckman.—POVICH.

Jasper Post Wins Legion Diamond Title

Beats McCullough, 5-0, To Qualify for Big Tourney at Wilson, N.C.

For the third straight year, Washington's representatives in the regional American Legion junior baseball tournament at Wilson, N. C., August 15 will be Sgt. Jasper Post.

With Harry Wolfe, their stellar reformed outfielder, again on the mound, the Jaspermen yesterday won the odd game of a three-game series with Cooley-McCullough, 5-0, on the Walter Reed Hospital diamond.

Big, right-handed Harry set the opposition down with six scattered safeties, fanned seven, and accounted for his second triumph of the playoff. He defeated Cooley-McCullough, 6-1, in the series opener with a four-hit performance.

500 See Game

An enthusiastic crowd of 500 saw the winners romp into a 1-0 lead in the third frame. It was the only earned run of the game, though quite enough to defeat a jittery Cooley-McCullough club. One of Hoffman's three hits in four times at the plate started the inning. He was forced by Wolfe, and scored on Paul Sapoura's double.

Both of Sergt. Jasper's sixth-inning tallies resulted from a wild mix-up at home plate. Carrier and Brogan singled in succession and were moved up by Burke's sacrifice. Then Catcher Shoemaker allowed one of Kuldell's pitches to go through him, scoring Carrier. After retrieving the ball, Shoemaker tossed to Kuldell in an effort to cut off Brogan at home, but the latter dropped the ball.

Jasper Scores Two

It took such things as four singles, a wild pitch, a hit batsman and an error to push over Sergt. Jasper's pair of markers in the seventh, but they counted just the same. The Jaspermen's big scoring innings were marred by two decisions by Base Umpire Emory which the stands disapproved of to a man.

Only once was Cooley-McCullough able to get a man as far as third, and that was in the sixth inning, when Jimmy Karas tripled into deep left. Kuldell followed that by weakly popping up for the third out.

C.-McC.	AB	H	O	A	Sgt. Jasper	AB	H	O	A
Kane,2b..	4	2	1	3	Sapoura,1b	4	2	10	0
Co'rill,ss..	4	0	1	0	Denikos,2b.	3	0	4	4
Hines,rf..	4	0	2	0	Carrier,c..	4	1	8	1
S'maker,c	4	1	8	0	Brogan,rf.	3	1	2	0
Karas,3b.	4	2	2	4	Burke,cf..	2	1	1	1
Kuldell,p.	3	0	1	1	Fielding,cf	3	1	1	1
Walker,lf.	2	1	1	0	Mandel,3b.	3	0	0	0
Boyle,lf..	2	0	8	0	Hoffman,ss	4	3	0	3
Ho'land,1b	2	0	1	1	Wolfe,p....	3	0	1	1
Grog'ns,cf	0	0	0	0	Cit'baum,rf	1	0	0	0
Totals.	29	6	24	9	Totals..	30	9	27	11

Cooley-McCullough.	0	0	0	0	0	0	0	0	0	—0
Sergt. Jasper.......	0	0	1	0	0	2	2	0	x	—5

Runs—Sapoura, Carrier, Brogan, Wolfe (2). Errors—Cockrill, Shoemaker, Kuldell, Fielding, Hoffman. Two-base hits—Hoffman, Sapoura, Fielding. Three-base hit—Karas. First base on balls—Off Kudlell, 2; off Wolfe, 2. Hit by pitched ball—By Kuldell (Denikos). Struck out—By Kuldell, 6; by Wolfe, 7. Wild pitch—Kuldell. Passed ball—Shoemaker. Umpires—Howard and Emory.

Senior Golfers Of Virginias Elect Head

White Sulphur Springs, W. Va., Aug. 6 (AP).—The Virginias Senior Golf Association announced today the election of Elmore D. Hotchkiss, jr., of Richmond, as president, succeeding Angus MacDonald, of Lewisburg, W. Va.

Hollis Rinehart, of Charlottesville, Va., was named vice president for Virginia, succeeding Hotchkiss, while J. H. Meek, of Huntington, was again chosen vice president for West Virginia.

Under the customary order of succession, Meek would become president in 1941 and Rinehart in 1942.

Nelson Page, of Lexington, replaced Rinehart on the board of governors, which also includes E. W. Poindexter, of Roanoke; Dr. J. P. Clark, of Lynchburg, and W. R. Howard, of Norfolk, for Virginia; J. A. Bloch, of Wheeling; R. S. Spilman, of Charleston; Herbert Markel, of Bluefield, and E. M. Qayne, of Beckley, for West Virginia.

Russell Forfeits

Russell Motor nine yesterday forfeated a Washington Post-Industrial League game to Heurich Brewers when it failed to appear in time.

League hostilities will be resumed today when Cameo Furniture and O'Donnell's Sea Grill tangle in the playoff of a disputed game. The Grillmen will send "Lefty" Senge to the mound, and Cameo will counter with Otis Printz.

Five Leading Hitters

AMERICAN LEAGUE

Player and Club.	G.	AB.	R.	H.	Pct.
Radcliff, St. Louis ...	97	372	55	132	.355
McCosky, Detroit	95	395	85	138	.349
Finney, Boston	87	376	57	131	.348
Appling, Chicago	94	395	57	132	.340
Travis, Washington ..	85	331	42	111	.335

NATIONAL LEAGUE

Danning, New York ..	91	347	50	117	.337
Leiber, Chicago	78	265	41	87	.328
May, Philadelphia	77	273	37	89	.326
F. McCormick, Cinn. ..	96	392	66	127	.324
Rowell, Boston	76	259	27	84	.324

HOME RUNS
American League—Foxx, Red Sox, 25; Greenberg, Tigers, 21; DiMaggio, Yankees, 21.
National League—Mize, Cardinals, 31; Nicholson, Cubs, 17; F. McCormick, Reds, 14; Rizzo, Phillies, 14.

RUNS BATTED IN
American League—Greenberg, Tigers, 96; York, Tigers, 80; Foxx, Red Sox, 79.
National League—F. McCormick, Reds, 85; Mize, Cardinals, 79; Fletcher, Pirates, 71.

Baseball Dates

New York, Aug. 6 (AP).—Dates for playing off tie and postponed games and other schedule changes were announced today by the National League.

(All doubleheaders unless otherwise designated.)

AT BOSTON—August 11, Brooklyn; August 14, New York; September 10, Cincinnati; September 12, St. Louis.

AT BROOKLYN—September 1, New York.

AT NEW YORK—August 13, Philadelphia; September 5, Boston; September 19, St. Louis; September 15, Pittsburgh.

AT PHILADELPHIA—August 6, Boston; August 8, Boston (one game); August 11, New York (one game, moved down from August 9); September 5, Brooklyn (one game); September 6, Brooklyn; September 7, Boston; September 15 and 16, St. Louis.

AT PITTSBURGH—August 6, St. Louis; August 11, Chicago; August 22, New York; August 30, Philadelphia (one game); September 1, St. Louis; September 21 and 22, Cincinnati.

AT CINCINNATI—August 11, St. Louis; August 26, Philadelphia.

AT CHICAGO—August 25, New York.

AT ST. LOUIS—August 16, Pittsburgh; August 18, Cincinnati; August 25, Boston; August 26, Boston (night game).

After Finishing With the Athletics

Post Staff Photo

SID HUDSON, seated in the Nat's dugout, wipes his hands after the one-hit job he did on the Philadelphia Athletics yesterday at Griffith Stadium

'Kid' on Short End of Odds In Abrams Bout

10-Round Stadium Scrap Finds Welter Underdog First Time

Cocoa Kid, Puerto Rican colored fighter who is ranked as the world's No. 1 welterweight challenger, is due to find himself on the short end of the wagering for the first time in possibly a year next Monday night at Griffith Stadium when he trades blows with Georgie Abrams, Washington boy, in the ten-round feature match.

Back from a talent-hunting expedition in the East, where he was instrumetnal in getting Mike Jacobs to let Joe Louis fight Bob Pastor here in September, provided Robert licks Billy Conn., Abe Menendez spread the news that New York and Philadelphia boxing experts are rating Abrams a good 7-5 favorite to dust the Keed here.

"New York fans think Abrams is championship stuff," Menendez said. "Jacobs likes his style of fighting, wants to use him at the Garden. Georgie's lost only one fight in two years here, and he's boxing better than ever."

Menendez said he was at Madame Beys, N. J., yesterday, and saw Abrams train. "He's in great condition and looks great," the dapper little matchmaker declared.

Being on the short end of the odds is something new for Cocoa Keed. He is undefeated in 45 straight fights, and has been favorite in ¾ of them. In Washington he was 2-1 and as high as 3-1 the night he licked Wild Bill McDowell, and the odds in his favor ranged as high as 3-1 when he walleped Phil Furr.

Abrams' driving style, his ability to trade blow for blow, and the fact he will come in at 160 and outweigh Cocoa some 12 pounds, are some of the reasons why Eastern fans think he should be a good 7-5 favorite Monday. Washington, too, is expected to make Georgie the favorite.

The Cocoa Kid will arrive here this morning and stage his first public workout for Monday's bout at 2 p. m. Scene will be Turner's Arena.

Ballston Bill Set

Senate Beer and Internattional Business Machines softball teams will clash tonight in the feature of a double bill at Ballston Stadium. In the opener, the Arlington Aces girls team meets M. P. M. in an effort to increase its 15-game winning streak. First game will be called at 7:45.

Leonard, Smiler Victors

Robert Leonard and Wesley Smiler hold all the tennis championships at the Y. M. C. A. boys' camp at Camp Letts, Md., following competition in three age classes. Twelve-year-old Leonard holds the junior and intermediate titles and 16-year-old Smiler the senior crown.

Carroll Wins Long Duel

Billy Carroll pitched for 14 innings for Grady Boys' baseball team yesterday and won a 6-5 decision over Bladensburg Boys Club. Billy was touched for only 6 hits and fanned a total of 22 batsmen.

BASEBALL TODAY 3:15 P. M.
Washington vs. Philadelphia
Tomorrow, Philadelphia, 3:15 P. M.
AMERICAN LEAGUE PARK

41 Air-Conditioned ALLEYS
Bowl in Comfort
CHEVY CHASE ICE PALACE
4461 Conn. Ave. N. W.

Hudson Hurls 1-Hit Ball as Nats Win, 11-0

Chapman, of Athletics, Slugs Single in 7th To Ruin No-Hitter

Continued from Page 17.

Ross to stay the limit and take the effects of all of the Nats' 13 hits, including home runs by Jimmy Bloodworth and Gee Walker.

Hudson, himself, was no drawback to the Nats' attack. He virtually clinched the game with a long three-bagger down the leftfield line figured in three second-inning runs.

Bloodworth, however, delivered the classic blow of the game. It was his fourth-inning home run into the centerfield bleachers, perhaps the longest drive of the year at Griffith Stadium. The ball sailed nearly half way up in the bleachers just to the left of dead centerfield. It was his eighth homer of the year.

Ross' first pitch of the game set the Nats' assault in motion. George Case drove it into left centerfield for three bases, and scored a bit later on a pass ball.

Thereafter it was a breeze for the Nats. They picked up three runs in the second nining after Pofahl and Ferrell singled with one out. Hudson scored 'em with his triple, and Case fetched the pitcher home with a long fly.

Bloodworth's homer improved the Nats lead to 5-8 in the third, and in the fourth they came up with four runs on only two hits. Pofahl beat out a hit, Ferrell drew a walk and they both scored when Ross threw Hudson's sacrifice bunt into rightfield. A bit later Walker nudged the ball into the leftfield seats for his eighth homer of the season.

Washington picked up its last two runs in the sixth after Buddy Lewis singled to left and stole second. Walker scored him with a double to left and Cecil Travis' single to center scored Walker.

But with Hudson out there pitching the way he was, those last ten Washington runs were just batting-average fodder.

Work of the Nats

BATTING

Player.	G.	AB.	R.	H.	2b.	3b.	Hr.	Rbi.	Pct.
Evans	10	17	1	7	2	0	0	7	.412
Gelbert ..	20	50	7	20	7	1	0	7	.400
Travis.....	85	330	48	111	29	7	0	46	.336
Myer......	47	146	22	47	11	3	0	23	.322
Lewis.....	100	402	74	124	27	6	5	39	.308
Walker....	100	428	65	127	22	4	9	71	.297
Case......	102	437	77	127	17	4	4	27	.291
Early......	40	136	17	40	8	3	2	6	.290
Ferrell.....	68	219	21	59	14	2	0	24	.269
Welaj......	61	161	26	42	9	0	2	16	.261
Pofahl.....	77	252	25	65	18	2	1	26	.258
Bloodworth	78	285	31	73	9	5	5	48	.256
Krakauskas	20	16	2	4	1	0	0	1	.250
Hudson.....	26	63	4	15	3	1	0	5	.238
Masterson..	21	28	5	6	1	0	0	1	.214
West	41	75	6	16	2	1	1	12	.213
Chase	25	60	7	10	1	1	1	6	.167
Montengudo	19	25	1	4	1	1	0	1	.160
Leonard....	25	60	4	11	0	0	0	5	.183
Haynes	21	17	1	2	0	0	0	0	.118
Carrasquel.	15	8	0	0	0	0	0	0	.000

PITCHING

Player.	G.	I.P.	H.	BB.	SO.	GS.	CG.	W.	L.
Carrasquel.	15	28	28	14	12	0	0	4	2
Leonard..	25	191	202	60	74	25	5	12	10
Hudson...	26	170	175	61	82	19	11	10	12
Chase	25	162	167	92	85	22	10	9	11
M'teagude.	19	73	68	36	47	6	3	2	4
Haynes....	21	52⅔	68	22	19	6	1	3	6
Masterson.	21	87	89	56	44	12	3	3	6
Gelbert...	3	4	5	3	1	0	0	0	0
Kr'kauskas	20	61	77	37	39	5	0	0	1

Man of the Month

The Man of the Month contest is sponsored jointly by The Washington Post and Station WJSV. Following each of the Nats' games, Arch McDonald will award points to Washington players as he deems performances merit. The Man of the Month will be presented with a $50 merchandise order by The Post.

By Arch McDonald

Station WJSV Baseball Broadcaster

Nosed out for Man of the Month honors by Buddy Myer in July, Sid Hudson dashed into a tie for the lead for the August award by his spectacular victory over the A's yesterday. Points were distributed as follows:

To Hudson, 20 points, because his one-hit victory was a superb performance, because he didn't allow a hit until the seventh inning, and because he virtually clinched the game with his second-inning triple that figured in three Washington runs.

To Pimmy Pofahl, four points, because he made three straight hits, two of which started scoring rallies.

To Jimmy Bloodworth, four points, because he hit a home run and played a brilliant game at first base.

To Gee Walker, five points, because he hit a homer and double and drove in three runs.

To Cecil Travis, four points, because he made two hits and played a smashing game at third base.

To Rick Ferrell, two points, because his second-inning single figured in two Washington runs. the totals:

Ken Chase	20	Jake Early	7
Sid Hudson	20	Jimmy Pofahl	4
Jimmy Bloodworth	14	Rick Ferrell	4
Dutch Leonard	8	Walter Masterson	2
Gee Walker	8		

LANSBURGH'S 80TH YEAR

Sale!

Entire Remaining Stock of 8.50 to $10

NUNN-BUSH SUMMER SHOES 6.95

Here is the opportunity, gentlemen, to experience the perfect comfort of Ankle Fashioning at a rare low price. All whites, brown and whites, sizes 6½ to 12 in the group.

Men's Shoe Dept.—Air-Cooled Street Floor

"Treats a good thirst right"

Ice-cold Coca-Cola. Just a drink, —but what a drink! Millions of times a day people the world over experience the thrill of its taste, the feeling of its refreshment. Thirst asks nothing more.

Drink Coca-Cola Delicious and Refreshing

5¢

THE PAUSE THAT REFRESHES

BOTTLED UNDER AUTHORITY OF THE COCA-COLA CO. BY
WASHINGTON COCA-COLA BOTTLING WORKS, INC.
DAN HOLLAND, MANAGER
400 7th St. S.W. ME. 1790

Welsh Gains Net Semifinals Though Love-Set Streak Ends

Barney Beats Murphy in D. C. Tennis

Champion Loses First Game in 57 in Tournament; Smith, Johnsen, Lynch Win

By Jack Munhall

Barney Welsh's sensational love-set streak was smashed yesterday after it extended to nine sets embracing 56 games, but the hard-hitting defending champion paced the advance of the top seeded four to the semifinals of the District Men's Open Tennis championships at Edgemoor Club.

Dick Murphy, dapper former Harvard College star and fifth ranked in the tournament, ended Welsh's dreams of winning the title without loss of a game when he cracked Barney's service in the third game of the second set. Welsh, easing up noticeably after the pressure had been lifted, then had no small difficulty in winning the match, 6—0, 8—6.

Lynch Hard Pressed

Third-seeded Hugh Lynch was hard pressed to eliminate sixth-seeded Jimmy Farrin, 8—10, 6—4, 6—1. Alphonso Smith, ranked fourth, played smartly in routing Buddy Adair, 6—1, 6—2. Davie Johnsen, Middle Atlantic titleholder and seeded second, won two matches, completing his postponed engagement with Bill Breese, and then romping over Frank Shore, 6—0, 6—1. This was one of the worst beatings Shore ever absorbed in District tournament competition.

Johnsen beat Breese, 8—6, 8—6, in a match that was resumed at the start of the thirteenth game of the second set, with Breese serving, where it had been interrupted Monday by darkness. In a fitting climax to a battle that stands as the best of the tournament, Breese yesterday fought off two match points before succumbing to Johnsen's fine cross-court placements.

Murphy, slight but surprisingly enduring, won the admiration of the gallery with his performance against Welsh. Thoroughly outclassed and even humiliated in the first set as he was unable to win a game from the grim Welsh, who played near flawless tennis, Murphy kept plugging and his tenacity paid dividends even though he lost.

Battle on Even Terms

Murphy, after winning the first game that Welsh dropped in four tournament matches, to reduce his second-set deficit to 1—2, fought Welsh on even terms the remainder of the set and had a great opportunity to win out. He led 5—4, but was unable to hold service in the tenth game.

A change of strategy whereby he softened his game to an attack that was practically all half-lobs was a factor in Murphy's second-set surge. Welsh, who likes to capitalize an opponent's speed for his own terrific pace, seemed upset by the "patty-pat" tactics and was forced into many net errors. This was in direct contrast to Welsh's play in the first set when he netted only once and in all was guilty of but three errors.

Johnsen, getting the jump on Shore, never allowed his quarter-finals foe to get a toehold. In no time at all Davis had taken a 3-0 advantage as Shore experienced trouble in adjusting his forehand chop to Johnsen's powerful flat drives and the match might as well have been over then. In the second set Shore, realizing he couldn't win began to clown and Johnsen from then on did nothing but sharpen his net attack in anticipation of his tomorrow's match with Lynch.

Today's schedule lists one singles match, a semifinals between Welsh and Smith, and a pair of third round doubles which will send the winners into the quarterfinals. Lynch and Johnsen, defending champions, meet Breese and Adair, and Farrin and Bill Howard engage Shore and Ricky Willis.

Yesterday's Results

Singles (quarter finals)— Barney Welsh (1) defeated Dick Murphy, 6—0, 8—6; Johnson (2) defeated Frank Shore (6), 6—0, 6—1; Hugh Lynch (3) defeated Jimmy Farrin, 8—10, 6—4, 6—1; C. Alphonso Smith (4) defeated Buddy Adair (7), 6—1, 6—2.

Today's Schedule

Singles (semifinals)—5 p. m., Welsh vs. Smith.

Doubles (third round)—5 p. m., Howard and Farrin vs. Shore and Willis, Lynch and Johnson vs. Breese and Adair.

Mrs. M. A. Dent Wins Printcraft Women's Title for Second Time

Post Staff Photo

Mrs. M. A. Dent (center), who won the women's U. P. I. G. A. championship for the second time in three years yesterday at Beaver Dam, is congratulated by (left) Mrs. George F. Stringer and Mrs. Walter Shipton

Nat'l Junior, Boys Seeded Stars Advance

8 Favorites Meet In Today's Matches At Culver Academy

By the Associated Press

Culver, Ind., Aug. 6.—Youthful seeded tennis players lived up to their reputations today, driving through early rounds of the National Junior and Boys' Tournament at Culver Military Academy.

Tomorrow's matches will tell a different story, however, since eight of the 12 seeded juniors meet in the fourth round of singles play.

Bobby Carrothers, No. 2, from Coronado, Calif., was the only seeded junior who did not get onto the courts today. He meets Fred McNair, of Annapolis, Md., tomorrow.

Jim Brink, of Seattle, Wash., seeded No. 1 among the boys, did not play singles today, but teamed with Bob Falkenburg, of Hollywood, Calif., to take a doubles match from Tom Barber and Peter Schuttler, both of Glencoe, Ill., 6—2, 6—0.

Two seeded juniors were forced three sets by their opponents. Jimmy Evert, of Chicago, No. 9, eliminated determined William Vogt, of Drexel Hills, Pa., 8—6, 5—7, 6—3. Benny Migdow, of Chicago, pushed Jack Tunnell, of Los Angeles, o. 12, to a trio of sets before the Western youth downed him 6—2, 9—7, 6—2.

Softballers Go Back Home—Now Expect Recovery

Softballers of Senate Beer, local champions, think they have the solution to their collapse in competition this season. They've moved their practice sessions back to Parkview Playground.

For six years Senate practiced at Parkview, winning four city titles in that space. Every member of the team was born and reared within stone's throw of the playground. Then, at the start of the 1940 season, it was decided to carry on all drills at Raymond Playground, a few blocks away.

The result was disastrous—according to Senate players. They lost the Middle Atlantic title and many of their intercity matches. Now they're back at Parkview, however, and working hard for another city championship tournament. They think it's in the bag now.

Beaver Dam Club Member Plays Home Course in 96 Shots

Mrs. M. A. Dent, of the host Beaver Dam Club, won the Union Printcraft International Golf Association women's championship for the second time in three years yesterday with a pair of 48's for a 96.

Mrs. Dent won the women's title the first year it was held in 1938 in Pittsburgh. Mrs. C. E. Purdy won last year and Mrs. Dent repeated to keep the title in the District every year. Mrs. Purdy had sand-trap trouble on the first hole yesterday and wood trouble on the second to finish out of the prize list.

Nine net prizes were awarded in the 18-hole women's event. The winners, in order, were: Mrs. Ed Gallagher, Mrs. Lester Lewis, Mrs. J. J. White, Mrs. L. Wilson, Mrs. Ed Sappington, Mrs. Claude Schell, Mrs. R. Bludau, Mrs. Russell Allen and Mrs. F. A. Kemon.

Mrs. Edgar Heimer, also of Beaver Dam, won the women's nine-hole tourney with a 63. Net winners were, in order: Mrs. R. Nicholson, Dorothy Meredith, Mrs. F. Brannock, Mrs. Mary Newberry, Mrs. J. A. Parker, Mrs. Harold Roycraft, Mrs. Katherine Derr, Mrs. R. W. Ruether and Mrs. Phil Giering.

During the men's third round of play today, the women have a five-hour sightseeing trip scheduled. Tomorrow the annual banquet and dance and presentation of prizes follows the fourth and final round of play.

Harp Weaver Takes Rockingham Purse With Sprint

Salem, N. H., Aug. 6 (AP).—Harp Weaver turner on a late burst of speed and fought off the favored Star Boarder in the home stretch today to win the Lafayette Purse, featured mile and one-sixteenth race, at Rockingham Park.

Mrs. Harry Barnett's 5-year-old mare followed the Dixiana Farm favorite for the first three-quarters of a mile and then passed him on the last turn. Star Boarder came ahead again in the final 50 yards, but Harp Weaver managed to win by a length in 1:46 4-5, the fastest mile and a sixteenth of the meeting to date.

Henry Parr 3d's Hypocrite finished third. Orcades, who bolted on the turn while running with the leaders, was the fourth horse.

Harp Weaver paid $19.80, $6.60 and $4.20, and Star Boarder returned $3.60 and $3.40. Hypocrite paid $3.80.

Chicago Girl, Eliz. Hicks Tie in Golf

Ellamae Williams Posts 74 for Joint Lead in Western Derby

By the Associated Press

Chicago, Aug. 6.—Ellamae Williams, daughter of a Chicago golf pro and State amateur champion the last two years, today turned the women's Western 72-hole Derby into a two-player battle.

Trailing Elizabeth Hicks, Miss Williams fired a two-under-par 74 today for a 36-hole aggregate of 156. Miss Hicks matched her 78 of yesterday for the same total.

The two leaders hold an eight-stroke margin over Virginia Ingram, Chicago, who used 81 strokes for a 164. One stroke further back is Mrs. Dan Chandler, of Dallas, Tex., who had an 83 today, and Mary Agnes Wall, of Menominee, Mich., who had an 85. Miss Wall was second yesterday with an 80.

Other low scorers include Beatrice Barrett, of Minneapolis, 84, 83—167; Phyllis Otto, Omaha, Nebr., 84, 83—167; Eleanor Budley, Chicago, 84, 84—168; Doroth Foster, Springfield, Ill., 85, 90—175, and Jeanne Cline, Bloomington, Ill., 85, 97—182.

The third round is scheduled Wednesday, with the final 18 set for Thursday.

The record for the event is 307 strokes, set by Miss Hicks a year ago.

Widener Racers Win 2 Features At Washington

Chicago, Aug. 6 (AP).—Joseph E. Widener's Misty Isle, one of the finest 2-year-old fillies in training, easily whipped five colts and geldings today in the Cottage Grove Purse at Washington Park.

Running over My Bill in the stretch, Misty Isle won by 2 lengths, eased up, after closing at 1-2 odds. My Bill was second and Swell Chance third.

The winner, ridden by Ken McCombs, went the 6 furlongs in 1:11 4/5 and paid $3, $2.20 and $2.20. My Bill returned $3.40 and $2.60 and Swell Chance $2.60.

Another Widener thoroughbred, Moscow II, won the Cedarcrest Purse, a 7-furlong dash for 3-year-olds. Moscow II beat Night Lady by more than a length, with Tippity third and the favored Inscolassie a poor fifth. Moscow II paid $9.40 and again McCombs was up.

Dr. Anderson Named Star Coach

Continued from Page 17.

Stars who have accepted invitations to the training camp.

Anderson succeeds Elmer Layden, of Notre Dame, as head coach. His other predecessors were Bo McMillin, 1938; Charles (Gus) Dorais, 1937; Bernie Bierman, 1936; Frank Thomas, 1935, and the late Noble Kizer, 1934.

Anderson was selected by the late Walter Eckersall as an All-American end when he was a running mate of Roger Miley at Notre Dame. His first coaching job was at Columbia College (now Loras), of Dubuque, Iowa. He left there in 1924 for a similar position at De Paul University in Chicago.

Anderson accepted an offer to become head football coach at Holy Cross College in 1933 and remained there until moving to Iowa City a year ago. At Holy Cross, Anderson had a record of 47 victories, seven defeats and four ties.

Anderson was nominated for the mythical honor of "Coach of the Year" as the result of Iowa's sensational play last season. "Buck" Shaw, winner of the Pacific Coast vote, was a teammate of Anderson's at Notre Dame.

Take Care of that Cold
at RIGGS
TURKISH BATHS
15th & G. St. N.W.

Results and Pairings in Printers' Golf

PAIRINGS

8, Ficco, Heimer and Rack; 8:05, Rusche, Gabelman and Allen; 8:10, Schell, Balestri and Merkle; 8:15, Kent, Bailey and Stringer; 8:20, Hall, Thornton and McGill; 8:25, Purdy, Selleck and Walters; 8:30, Inman, Jordan and McKay; 8:35, Wineriter, Shipton and Weller; 8:40, Yost, Smith and Larson; 8:45, Gill, Sappington and Newman; 8:50, Bockiage, Hargett and Pettit.

9, McCarthy, Nicholson and McDowell; 9:05, A. Wilson, Heskamp and Noonan; 9:10, Sutton, Lahtinen and Stirling; 9:15, McGee, Anderson and Malecek; 9:20, Bowerman, Graham and Spitale; 9:25, Morningstar, Merchant and White; 9:30, Vecchio, Hebner and Datch; 9:35, Newberry, Hermann and Shafer; 9:40, Sikora, Terlaak and Bjorkland; 9:45, Ebbert, Craft and Donges 9:50, Eney, L. Wilson and Whitcraft.

10, Heath, Murphy and W. Wilson; 10:05, Brautigam, Huston and Pflanzer; 10:10, Huff, Carlson and Jordan; 10:15, Brickman, Rooney and Faulhaber; 10:20, Taylor, Lentz and Zanecske; 10:25, Bludau, Myers and Hughes; 10:30, Waisanen, Fleckenstein and Giering; 10:35, C. Martin, Gallagher and Cusk; 10:40, Sigl, Jamieson and Duncan; 10:45, Kemon, O'Brien and Palmer; 10:50, Ruetter, Brannock and J. Martin.

11, Hyde, Lewis and Hanneman; 11:05, Brown, Field and H. Wilson; 10:10, MacKenzie, Allen and Bradley; 11:15, Brenner, Durst and Pope; 11:20, Koberstein, Parker and J. Dent; 11:25, Schweerer, Severine and Ketab; 11:30, Derr and Kaufman.

Championship Flight

Joe Balestri, Washington, 40, 38—78—73—151.
Charles Ficco, Washington, 40, 39—79—73—152.
Eddie Rack, McKeesport, Pa., 40, 38—78—77—153.
Edgar Merkle, Washington, 42, 38—80—79—159.
J. Kent, Boston, 44, 34—78—81—159.
Edgar Heimer, Washington, 40, 39—79—80—159.
Eddie Gabelman, Cincinnati, 41, 40—81—81—162.
C. J. Rusche, Cincinnati, 42, 36—78—85—163.
R. Allen, Kansas City, 44, 40—84—80—164.
C. Schell, Reading, Pa., 44, 36—80—84—164.
H. Bailey, Washington, 42, 40—82—85—167.
Fred Stringer, Washington, 40, 42—92—78—170.
L. Hall, Cleveland, 45, 41—86—84—170.

Class A

Claude Inman, Pontiac, Mich., 45, 42—87—84—171.
A. J. Wilson, Washington, 46, 38—84—87—171.
C. E. Purdy, Washington, 48, 37—85—87—172.
Tex Thornton, Rochester, N. Y., 41, 48—89—83—172.
H. Selleck, Detroit, 44, 42—86—88—174.
O. Walters, Cleveland, 49, 40—89—86—175.
C. Jordan, Baltimore, 43, 48—91—85—176.
F. Wineriter, Washington, 44, 42—86—91—177.
R. Mackay, Western Spring, Ill., 44, 47—91—86—177.
W. Shipton, Detroit, 52, 39—91—87—178.
C. Weller, Baltimore, 45, 39—84—94—178.
H. F. Yost, Washington, 43, 40—83—97—180.
William Gill, Rochester, 44, 41—85—96—181.
E. C. Sappington, Baltimore, 43, 44—87—94—181.
L. C. Larson, Chicago, 48, 44—92—88—180.
R. Smith, Detroit, 44, 43—87—93—180.
William Bockiage, Baltimore, 47, 44—91—91—182.
F. J. Newman, Detroit, 48, 43—91—93—184.
J. C. Anderson, Baltimore, 46, 44—90—94—184.
H. Bowerman, Baltimore, 47, 43—90—95—185.
C. Morningstar, Baltimore, 47, 45—92—93—185.
E. Pettit, Rocky River, Ohio, 94, 93—187.
H. Magee, Detroit, 95, 92—187.
W. Hargett, Washington, 93, 93—186.

CLASS B

J. J. Graham, Boston, 95, 93—188.
C. Malecek, Cleveland, 89, 99—188.
H. Merchant, Washington, 95, 95—190.
D. Spitale, Rochester, 91, 99—190.
J. J. White, Rochester, 98, 93—191.
J. Vecchio, Cleveland, 98, 93—191.
A. Shafer, Washington, 93, 100—193.
D. W. Newberry, Baltimore, 101, 92—193.
E. Sikora, Baltimore, 94, 100—194.
O. Hermann, Washington, 95, 99—194.
W. J. Hebner, Baltimore, 95, 97—192.
E. Ebbert, Baltimore, 95, 99—194.
P. Terlaak, Detroit, 94, 101—195.
H. Datch, Cleveland, 102, 92—194.
V. Eney, Baltimore, 99, 97—196.
H. G. Bjorkland, Washington, 98, 98—196.
E. Craft, Detroit, 102, 95—197.
A. Donges, Pittsburgh, 100, 99—199.
L. Wilson, Detroit, 101, 98—199.
W. Whitcraft, Washington, 96, 104—200.
A. Murphy, Euclid, Ohio, 98, 104—202.
W. J. Wilson, Portland, Me., 100, 102—202.

Class C

U. V. Lahtinen, Detroit, 101, 102—203.
M. Brautigam, Baltimore, 104, 98—202.
G. Pflanzer, Cincinnati, 105, 101—206.
W. C. Faulhaber, Pittsburgh, 112, 95—207.
H. Huff, Baltimore, 103, 104—207.
A. Stirling, Pittsburgh, 98, 105—[illegible].
E. McDowell, Pittsburgh, 100, 104—204.
W. Rooney, Baltimore, 100, 104—204.
D. McGill, Rochester, 98, 107—205.
E. F. Houston, Cleveland, 100, 105—205.
G. Carlson, Cleveland, 110, 96—206.
F. W. Jordan, Boston, 105, 101—206.
F. Zentz, Baltimore, 106, 101—207.
B. Brickman, Cleveland, 95, 112—207.
B. H. Taylor, Washington, 105, 102—207.
G. Sutton, Washington, 99, 109—208.
J. Janeczki, Chicago, 108, 100—208.
A. Bludau, Cincinnati, 115, 95—210.
J. Myer, Detroit, 105, 106—211.
R. Nicholson, Washington, 112, 103—215.
R. E. Hughes, New York, 107, 105—212.
J. Cusk, Cleveland, 109, 105—214.
W. Fleckenstein, New York, 104, 110—214.
E. Gallagher, Baltimore, 107, 110—217.
C. Martin, Chicago, 107, 110—217.
S. Sigl, Cleveland, 107, 109—216.
F. A. Kemon, Cincinnati, 104, 113—217.
A. R. Jamieson, Detroit, 104, 114—218.
J. L. Duncan, Chicago, 108, 110—218.
F. McCarthy, Washington, 105, 113—218.
G. C. Palmer, Asheville, N. Y., 109, 111—220.
T. Noonan, Detroit, 108, 112—220.
H. Heskamp, Cincinnati, 110, 110—220.
J. O'Brien, Baltimore, 105, 116—221.
F. Waisanen, Detroit, 115, 108—223.
R. Ruetter, Cleveland, 111, 112—223.

Class D

H. Roycroft, Baltimore, 113, 111—224.
J. Beres, Cleveland, 112, 115—227.
F. J. Brannock, Baltimore, 114, 116—230.
J. A. Martin, Chicago, 121, 111—232.
W. Field, Washington, 115, 120—235.
C. Hyde, Cleveland, 114, 115—229.
C. Hanneman, Detroit, 116, 117—233.
L. Lewis, Pittsburgh, 116, 117—233.
K. C. MacKenzie, Cleveland, 116, 118—234.
B. Brown, Cleveland, 112, 119—231.
H. C. Wilson, Baltimore, 111, 124—235.
J. W. Bradley, Washington, 116, 121—237.
R. E. Allen, Detroit, 120, 117—237.
G. Brenner, Pittsburgh, 116, 122—238.
J. B. Durst, Baltimore, 117, 122—239.
A. Koberstein, Detroit, 123, 124—247.
A. E. Pope, Cleveland, 123, 126—249.

CARDS

Ficco—
Out.. 6 4 4 5 3 5 5 4 4—40
In... 3 5 6 3 4 5 5 3 5—39—79—73—152
Rack—
Out.. 5 4 4 5 4 5 5 4 4—40
In... 4 5 4 3 4 4 4 4 4—36—76—77—153
Balestri—
Out.. 5 5 5 4 4 4 5 4 4—40
In... 4 5 4 3 5 4 6 3 4—38—78—73—151

J. Dent, Pittsburgh.......... 146 117—263
F. Schweerer, Washington... 137 131—268
J. Parker, Cleveland.......... 126 132—258
I. Severing, Portland, Me... 138 134—272
W. Ketab, Cleveland.......... 129 147—276
S. S. Derr, Reading, Pa...... 134 149—283
R. Kaufman, Cleveland........ 161 161—322

Van Horn Bows In Eastern Net Upset, 6-0, 6-3

Hal Surface Defeats 'Problem Child;' Bundy Paces Women's Side

By the Associated Press

Rye, N. Y., Aug. 6.—Welby Van Horn, of Los Angeles, last year's boy wonder of tennis and this year's problem child, was knocked out of the Eastern Grass Court Championships today in the second round by Hal Surface, Kansas City veteran, 6—0, 6—3.

Surface, who is ranked twelfth nationally, eight rungs below Van Horn, required but 30 minutes to dispose of his opponent. Hal scored 14 consecutive points in the first set and finished it by capturing 12 of the last 14 points.

Van Horn rallied momentarily at the beginning of the second set, cracking Surface's service and holding his own for a 2-0 advantage. Surface squared it at 2-all, broke through Welby again for a 5-3 edge and won his own service at love for the decision.

Van Horn's exit was the only surprise of the day. Bobby Riggs, of Chicago, the defending champion, disposed of Ronald Lubin, Los Angeles, 7—5, 6—2, while Don McNeill, of Oklahoma City, eliminated Larry Dee, another Los Angeleno, 6—3, 6—0. Hank Prusoff, of Seattle, defeated his doubles partner, George Toley, of Los Angeles, 5—7, 9—7, 6—4.

Another incipient upset was averted when Gil Hunt, of Washington, D. C., rallied to defeat Alex Carver, of Wynnewood, Pa., 7—5, 0—6, 6—4.

In the women's division, the important California players enjoyed a banner day. Dodo Bundy, newly crowned Maidstone Club champion, scored an impressive 6—1, 6—0 conquest over Virginia Adler, of New York, to lead the advance into the third round. Sarah Palfrey, of Reno, Nev., ousted Barbara Bradley, of Los Angeles, 6—2, 6—1.

Virginia Wolfenden, of San Francisco, blanked Elizabeth Haas, of Bronxville, N. Y.; Pauline Betz, of Los Angeles, former national indoor champion, brushed past Joy Hartman, of Pittsburgh, 6—1, 6—1. The third round brackets were completed when Gracyn Wheeler, of Santa Monica, overcame Mary Arnold, of Los Angeles, 6—3, 6—3.

Virginians Are Dominant In Senior Golf

Roll Up 60½ Points To 38½ for Delegation From West Virginia

By the Associated Press

White Sulphur Springs, W. Va., Aug. 6.—Virginia's veteran golfers, shaking off any symptoms of senility, dispelled all doubt of their superior playing today by rolling up 60½ points to 38½ for their rival West Virginians in he Virginias Seniors Golf Tournament.

The score resulted from 33 foursomes, and was the widest margin of victory in the 12 years' history of the event.

Golfers 50 years of age and older are participating in the three-day play.

Venable Stars

Outstanding in the day's play, which was marred by heavy rains in the late afternoon, was the three points won for the West Virginians by Walton Venable, of Charleston, who was forced to continue solo when his partner withdrew.

Venable defeated a Virginia twosome composed of T. G. Wood, of Roanoke, and W. L. Foltz, of Lexington.

Ross Puette, of Richmond, Va., and Paul Jamison, of Roanoke, put together a best ball 69 to trim Tom Harris, of Lewisburg, and John Tucker, of Wheeling, 3 to 0.

Best Ball of 72

By the same margin in another standout match, Harold Bloch, of Wheeling and Forrest McNeil, of Clarksburg, carded a best ball 72, to win from F. A. Gill, of Petersburg, playing alone.

The collapse of West Virginia's offense brought the Virginia contingent its fourth straight team victory and the eighth of the annual series.

The final 18 holes of medal play is scheduled tomorrow.

Card Grid Officials Sign 4 More Rookies

Chicago, Aug. 6 (AP).—The Chicago Cardinals announced today the signing of four more rookies for the National Professional Football League season.

The recruits are Arthur Gottlieb, 200-pound halfback, of Rutgers; Judson Hudson, 185-pound Davis-Elkins halfback; Luke Pappas, 225-pound Utah tackle, and Ruppert Pate, 210-pound Wake Forest tackle.

The Cards, who now have 22 rookies signed, begin practice Friday under their new coach, Jimmy Conzelman.

SWIM
And Loll on the
BEACH
Any Day From 9:30 A.M.
FREE ADMISSION
GLEN ECHO
AMUSEMENT PARK
It Is a Fine Healthful
SPORT
45 Min. St. Car; 20 by Auto

Rack Advances in Printers' Golf Championship

Continued from Page 17.

yesterday and then cut 10 shots off with a sub-par back nine of 34 for 78.

Eddie Gabelman, Cincinnati's three-time champion, trails the 159-trio with a 162 total, playing the course each time in 41, 40—81. A teammate, C. J. Rusche, is seventh with 153, 13 shots out of the lead. The only other Washingtonians in the championship flight are H. Bailey, 167, and Stringer, 170.

Inman's 171 and A. J. Wilson, of this city, lead the Class A play with 171 totals, the latter with 46, 39—84 yesterday after an opening 87. Tied for second with Tex Thornton, of Rochester, is Tournament Chairman C. E. Purdy, of the host club. Purdy finished his first round with an eight for 87 and yesterday he started with an eight and posted an 85, including a back nine of 37.

J. J. Graham, of Boston, and C. Malecek, of Cleveland, are tied for the Class B lead with 188 each, followed by H. Merchant, of this city, and D. Spitale, of Rochester, 190. U. V. Lahtinen, of Detroit, is the Class C leader, with a 36-hole total of 203, while the Class D pacesetter is H. Roycroft, Baltimore, with 224.

Balestri and Ficco had less luck with their putters yesterday and also missed a few greens in posting the scores that were five and six shots over their initial scores. Rack, who is hitting the ball a mile off the tee, came through with the day's best round and thus it looks as if the three will battle for the three-quarter mark lead today.

However, the 159 players and Gabelman at 163 cannot be counted out. Merkle, the 1935 champion, three-putted four more greens yesterday and the way he is hitting the ball he could take the lead with a little luck on the carpets. Heimer, playing over his home pasture, also needs just a little putting luck to improve his position while Kent, the Bostonian, showed by his back nine 34 he may be dangerous.

The third round is scheduled today.

Mrs. Gale E. Pugh Wins Low Gross In Manor Tourney

Mrs. Gale E. Pugh won low gross with 91 in the Manor Club Ladies Day event yesterday at Norbeck Club. Mrs. Carl Willingham, with 105-31, 74, won low net while other net prize winners were Mrs. W. F. Lunger, 96-19, 77; Mrs. C. C. Dannaker, 100-23, 77; Mrs. D. M. McPherson, 99-20, 79; Mrs. A. F. Puryear, 104-25, 79; Mrs. H. J. Beech, 92-13, 79, and Mrs. H. A. Neff, 94-15, 79.

Low net among the guests was a 89-12, 77, by Mrs. J. C. Dale, of Kenwood. Mrs. Leo Walper, Capital, was next with 83-4, 79, followed by Mrs. H. J. Klossner, Congressional, 98-19, 80; Mrs. G. C. Luce, 116-35, 81, and Mrs. C. E. Stawson, 106-24, 82.

Merrick, Grid Star, Suffers Bad Injury

Richmond, Va., Aug. 6 (AP).—Ed Merrick, the University of Richmond's all-Southern Conference center, who was due to play in the collegiate - professional football game at Chicago on August 29, received an injury last night which doctors fear might be a fractured spinal vertebrae.

Merrick's injury was the result of a 10-foot fall from a truck. He was to have started for Chicago on Friday.

Men! Save $7 Now!

Just 196 All-Wool
$19.75 TROPICAL WORSTED SUITS
Yours While They Last!
$12.75

—A Special Purchase from our favorite maker of Summer clothing—the same qualities that sold at the start of the Summer at $19.75. The selection is exceptional considering the very low price. They are all wool and all-wool and mohair. All sleeves are lined and the trousers have talon closures. Here are the sizes in the entire group:

BE HERE EARLY FOR BEST SELECTIONS
• Regulars—35 to 48
• Longs—36 to 44
• Shorts—35 to 42
• Stouts—39 to 46
Second Floor

Kann's
"The Avenue"—7th, 8th and D Sts.
MEN'S STORE
DISTRICT 7200

Photo Gives Irish Moon Victory in Cumberland Opening

Betting Goes Up as 8,000 See Program

Statement Is Beaten In Feature as Winner Pays $9.20 Mutuel; Double Pays $26.20

By Walter Haight

A Staff Correspondent

Cumberland, Md., Aug. 6.—Racing returned to the foot of the Knobley Mountains today with a crowd of 8,000 hanging on the rafters of the trim turf plant of the Cumberland Fair Association. As has been the case since the start of the minor track season, wagering continued to be of record proportions. Despite the fact that some of the second thinkers failed to buy tickets, betting was going at a pace far ahead of last year. A cooling breeze came up the Potomac Valley and made the day fairly comfortable for the customers.

The finish of the feature race, the Col. W. H. Robertson Purse, proved one befitting of the first day of the meeting. W. R. Roberts' Irish Moon and Mrs. A. Brown's Statement dove into the imaginary wire as a team. The Jones camera aided the judges in separating them and favored Irish Moon. With the majority of the customers shopping around for a price, Irish Moon paid a $9.20 mutuel. Third money in the field of eight went to A. Derrico's Sure Touch.

The two that figured in the lip finish came from far back in the field. The start saw Mrs. N. E. Stanton's Butterman drive to the front with A. L. Leith's Buddy Al pressing the pace. Kens Pop, the favorite, was third as the field passed the stands for the first time on the dash of 6½ furlongs. With the race half over, Irish Moon came through between horses to get to the front and Jockey W. Kelley never stopped working on the old mare thereafter

Irish Moon finally shook off a bid of Kens Pop but found a new rival in Statement, which had come from far back along the rail. The two hooked up in a duel with 15 yards to go and Kelley just wouldn't allow the old mare to give up.

Hugh O'Donovan's Tam O'Shanter scored a length victory in the day's steeplechase event. Under the riding of Jockey N. Brooks the veteran gelding came from behind to force R. C. Waple's War Port into second money. Rouge Catalan, which shared the heavy betting with the winner, was third. War Post ran away with the early stages of the race, having a lead of ten lengths between calls. When the real test came, however, War Port could not resist the drive of Tam O'Shanter. The winner paid $5.40 in the role of favorite.

The daily double of $26.20 was cashed by 176 ticket holders. Mrs. M. R. Waugh's Pops Sister came from the rear of the field to win the first race by three parts of a length. D. H. Tabler's Blue Prelude, under strong handling by Jockey Buddy Root, barely lasted to take a head decision from Mrs. I. C. Mourar's Reigh Tetrarch in the second race. Pops Sister paid $7.40 and Blue Prelude paid $5.20 in the individual betting.

Cumberland Entries With Marvel Ratings

By the Associated Press

FIRST RACE—Five furlongs; purse, $400; claiming; for 2-year-olds.
8 Misprint (Hernandez)....107 3-1 ...
9 Ceepee (Vesselli) .... 108 10-1 ...
10 Strolling In (Obert)......114 2-1 ...
11 Engles Hope (Hernandez)..108 10-1 ...
12 Mr. Jim (Cardoza) ....108 4-1 ...
13 Sun Scene (Martinez)..... 114 8-1 ...
14 Glitter Girl (West) ..... 115 5-1 ...
1 *Indian Sea (Herman) .... 106 8-1 ...
2 Mowyoudown (Palumbo) . 107 20-1 ...
3 Gradatim (Root) ......111 5-1 ...
4 Quest D'Or (Dufford) ... 108 5-1 ...
5 Tellemoff (Palumbo) ..... 115 4-1 ...
6 Twain (Bernhardt) ......110 12-1...
7 Black Mille (Root) ..... 104 20-1 ...
SECOND RACE—Six and one-half furlongs; purse, $400; claiming for 3-year-olds and upward.
8 Dixie S (Walters) 108 5-1 318
9 Kittiwake (Martinez)....101 10-1 304
10 *Upholder (Bletcaker)... 111 8-1 312
11 Buds King (Bernhardt).. 111 6-1 318
12 Whisk Up (Hernandes)...113 8-1 311
13 *Buck Benny Sisto) 108 10-1 320
14 Westing (Dufford) 106 3-1 312
1 My Grand (Churchill) ... 108 8-1 315
2 Chaste (oot) 106 3-1 308
3 *Chide (Sisto) 111 2-1 317
4 *Lady's Favor (Herman) 101 10-1 319
5 Kin Mag (Witmer) 101 12-1 310
6 Patchpocket (Palumbuo) 111 10-1 319
7 Gay Bride (Vesseli) ... 108 3-1 315
THIRD RACE—Two miles; purse, $500; Steeplechase; for maiden 3-year-olds and upward.
8 †Flying Clown (Poland).. 142 8-1 ...
9 ‡Don't Doubt (King)... 136 10-1 ...
10 §Doctors Gift (Poland).. 142 6-1 ...
11 †Leicestershire (Townley) 146 5-2 ...
12 ‡Speedy Dolly (Howard). 131 12-1 ...
13 Playdema (no boy) ...... 147 10-1 ...
14 ‡Qualm (Cruz) .... 140 3-1 ...
1 †Star On (Helicus) ...... 147 8-1 ...
2 §Brown Haze (King) ...... 142 10-1 ...
3 †Cyntah (Cruz) .... 138 12-1 ...
4 ‡Walli (McKinsey) ...... 131 8-1 ...
5 §Star Glee (Townley) ... 142 15-1 ...
6 §Garrynamona (Helicus). 145 2-1 ...
7 §Maespur (Crus) .... 142 8-1 ...
†Five pounds claimed for rider.
‡Seven pounds claimed for rider.
§Ten pounds claimed for rider.
FOURTH RACE—Five furlongs; purse, $400; claiming; for 3-year-olds and upward.
8 Maedrew (Palumbo) 108 6-1 319
9 Buds Light (Dufford) ... 103 4-1 317
10 Repeat (Palumbo) 108 3-1 318
11 Margie Wrack (C. Kirk).. 108 8-1 317
12 Crimson Lancer (Herman) 113 12-1 306
13 *Wahcoo (Sisto) 108 6-1 322
14 Brain Child (Hernandez). 113 4-1 322
1 Whittle Pete (Watson) ... 118 4-1 317
2 Lady Doctor (Martinez) .. 103 8-1 317
3 Roving Miss (Root) 103 6-1 311
4 Kitty's Rival (Witmer) .. 113 10-1 319
5 *Pair Haired (Faust) ... 98 5-1 317
6 Gold Sweep (Sisto) 118 12-1 312
7 Justa Canter (Churchill) 118 10-1 319
FIFTH RACE—Six and one-half furlongs; purse, $500; claiming; for 3-year-olds and upward.
8 Pirate Ship (Martinez).. 103 8-1 319
9 Ace of Trumps (Palumbo) 115 4-1 321
10 Pandoramint (Root) 108 6-1 319
11 †Schley Al (Watson) 105 3-1 319
12 †Navigation (Watson) 110 3-1 318
13 Gold d'Or (Vesseli) 110 6-1 317
14 Little Harpist (Walters).. 108 8-1 320
1 Mariyah (Dufford) 106 5-1 315
2 Scout Run (Hernandez).. 110 8-1 324
3 Lena Girl (W. Kirk) 110 10-1 316
4 Riotous (Dufford) 113 4-1 324
5 Cat's Cradle (Palumbo) .. 106 5-1 325
6 Miss Maker (West) 103 15-1 322
7 Doctor's Nurse (C. Kirk). 108 3-1 313
†R. A. and A. S. Bowman entry.
SIXTH RACE—One and one-sixteenth miles; purse, $400; claiming; for 4-year-olds and upward.
8 Bright Star (Godfrey) ... 107 12-1 300
9 Worth Owning (Faust) .. 118 2-1 324
10 Maetake (Root) 110 3-1 321
11 Frank H. (Martinez) 115 5-1 319
12 Yankee Lad (Mayer) 110 2-1 323
13 *Star Prove (Herman) ... 105 12-1 309
14 Topia (Churchill) 109 8-1 310
1 Bay Arnold (Vesseli) 110 6-1 309
2 Sunny Rose (Leyland) ... 107 4-1 319
3 Best Policy (Vesseli) 105 6-1 318
4 Gimpey (Benhardt) 110 8-1 319
5 The Swagman (Churchill) 112 8-1 320
6 Red Robin (Witmer) 102 15-1 308
7 Povel (Scocca) 102 10-1 317
SEVENTH RACE—One and one-sixteenth miles; purse, $400; claiming; for 3-year-olds and upward.
8 *Curves (Sisto) 102 15-1 316
9 Sedate (Dufford) 107 6-1 317
10 Charming Mary (C. Kirk) 107 8-1 318
11 Vinny Boy (Hernandez).. 112 4-1 315
12 Clymene (Root) 112 3-1 317
13 L'Envoi (Vesseli) 107 10-1 309
14 America First (Martinez) 117 6-1 308
1 Petee Lad (Palumbo) 112 5-2 319
2 *Lake Shore (Herman) .. 107 8-1 315
3 *Kissin Kid (Sisto) 107 6-1 317
4 Dohoey (Root) 107 10-1 319
5 Huppy (W. Kirk) 107 20-1 312
6 *Tee Off (W. Kirk) 112 6-1 319
7 *Lacey Miss (Herman) ... 107 4-1 310
EIGHTH RACE—One and one-sixteenth miles; purse, $400; claiming; for 3-year-olds and upward.
8 Pencader (Dufford) 111 9-5 319
9 *Pete Sand (Hernandes). 111 10-1 316
10 Moon Harvest (Herman). 116 8-5 325
11 Charles F. (no boy) 116 6-1 320
12 Kamari (Root) 101 8-1 300
13 *Chilly Ebbie (Sisto) ... 101 15-1 311
14 *Unlawful (Herman) 111 3-1 318
1 Razzle Dazzle (no boy) .. 111 6-1 316
2 Irish Vote (Faust) 111 10-1 324
3 Vitascope (Walters) 111 8-1 325
4 *Home Hunter (Sisto) ... 106 6-1 315
5 *Rhythmical (Hamer) ... 106 8-1 305
6 Misthawk (Kelley) 111 20-1 306
7 Marbran (Cardoza) 111 20-1 312
*Apprentice allowances claimed.
Weather, clear; track, fast.

Chart of Cumberland Races

TUESDAY, AUGUST 6, 1940.
(Compiled by Walter Haight.)
WEATHER, CLEAR. TRACK, FAST.

FIRST RACE—Five furlongs. Purse, $400. For 2-year-olds. Start good from gate. Won driving; place same. Went to post 2:06. Off 2:06½. Winner, Mrs. M. R. Waugh's ch. f. (2), by Wise Pete—Apopka. Trained by E. H. Gaines. Value to winner, $300; second, $65; third, $26; fourth, $10. Time, 0:57⅗.

Horses	Jockeys	Wgt.	Post	St.	¼	½	Str.	Fin.	Straight
POP'S SISTER	(Martinez)	106	8	4	5nk	6¹	3¹½	1¾	$2.70
BLEAK HEIGHTS	(Rose)	109	4	8	7¹	7²	6nk	2²	2.95
SMART LAD	(Hernandez)	116	3	5	4½	2nk	2¹½	3¹	3.05
DON BARR	(Kelly)	109	2	1	3¹	3¹	1¹	4¹	16.30
TILE PLATE	(Dufford)	110½	5	7	6²	4¹	4³	5²	16.95
SINGING CONNIE	(W. Kirk)	107½	1	2	2h	8nk	7²	6²	12.60
EVVA	(Vesseli)	106	7	8	8	8	8	7²	17.55
ODDREE	(Churchill)	106	6	3	1½	1½	3nk	8	32.60

Two-dollar mutuels paid—POP'S SISTER, $7.40, $3.40, $2.70; BLEAK HEIGHTS, $4.90, $3.00; SMART LAD, $2.60.

POP'S SISTER, steadied along while racing wide, responded willingly when placed to drive entering stretch and held sway thereafter. BLEAK HEIGHTS, slow to begin, came with bold rush in closing test to show good effort. SMART LAD came to outside of leaders to gain serious contention and weakened in closing stages. DON BARR went between horses to get to front and tired in closing eighth.

SECOND RACE—Six and one-half furlongs. Purse, $400; claiming. For 3-year-olds and upward. Start good from gate. Won driving; place same. Went to post 2:38½. Off 2:39. Winner, D. H. Tabler's ch. m. (5), by Calf Roper—Uome. Trained by H. Brown. Value to winner, $300; second, $65; third, $25; fourth, $10. Time, 1:23⅘.

Horses	Jockeys	Wgt.	Post	St.	¼	½	Str.	Fin.	Straight
BLUE PRELUDE	(Root)	109	4	2	1¹½	1²	1¹½	1h	$1.60
REIGH TETRARCH	(Sisto)	107	1	1	2¹½	2²	2²	2¹	11.05
FREDERICK	(Faust)	111½	5	7	7²	7¹½	4nk	3¹	1.75
BLIND TALK	(Martinez)	112	3	4	4h	3½	3½	4¹	11.25
FULTON B.	(Godfrey)	107	7	5	6¹	5²	6²	5nk	30.05
STAR MAGIC	(Snyder)	107	8	3	3h	4½	5¹	6³	8.25
BACKINTIME	(Holland)	113½	6	8	8	8	7½	7½	22.95
LITTLE SCHLEY	(Rose)	112	2	6	5¹	6¹	8	8	25.60

Two-dollar mutuels paid—BLUE PRELUDE, $5.20, 3.20, $2.40; REIGH TETRARCH, $10.20, $4.50; FREDERICK, $2.80.

BLUE PRELUDE forced to front at once, saved ground under strong handling, weakened badly approaching finish and just lasted. REIGH TEARARCH followed closest to pace and came with bold rush right at end and would have been winner in another jump. FREDERICK was outrun early, came around horses while making move and closed resolutely. BLIND TALK was hard ridden while close up and tired.

Daily Double, POP'S SISTER and BLUE PRELUDE, Paid $26.20

THIRD RACE—About 2 miles. Purse, $500; claiming. Steeplechase. For 4-year-olds and upward. Start good. Won driving; place same. Went to post 3:11. Off 3:12. Winner, Hugh O'Donovan's b. g. (8), by Shrewd King or Southannan—Toy Cap. Trained by R. Albright. Value to winner, $325; second, $100; third, $50; fourth, $25. Time, 3:36⅘.

Horses	Jockeys	Wgt.	Post	St.	4	8	12	16	Fin.	Straight
TAM O'SHANTER	(Brooks)	147	5	4	4nk	5³	4³	2⁴	1¹	$1.70
WAR PORT	(Cruz)	130	6	5	1⁸	1⁶	1⁸	1½	2²	5.45
ROUGE CATALAN	(Howard)	145	1	1	6³	6³	6²	3²	3²	2.40
EDGEMONT	(Mitchell)	140	8	7	5³	4³	5³	4³	4³	32.70
FLASHING STEEL	(Townsley)	135	4	3	2¹	2½	3nk	5³	5³	8.25
JUSTA BUD	(Poland)	140	2	2	7²	7¹⁵	7²⁰	6³	6³	13.10
GOLD SWEEPER	(Helicus)	138	7	6	3³	3¹	2³	7³	7³	13.70
WRACKONITE	(Miller)	131	3	8	8	8	8	8	8	54.00

Two-dollar mutuels paid—TAM O'SHANTER, $5.40, $3.30, $2.60; WAR PORT, $4.80, 3.30; ROUGE CATALAN, $3.30.

TAM O'SHANTER, not hurried during opening mile, came with good energy when placed to drive, fenced boldly and won going away. WAR PORT was sent to front at once, set good pace far out, and weakened gradually in final stages. ROUGE CATALAN was poorly handled, dropped far out of it and closed with rush too late to be effective. EDGEMONT could not reach serious contention while racing evenly.

FOURTH RACE—Six and one-half furlongs. Purse, $400; claiming. For 3-year-olds and upward. Start good from gate. Won driving; place same. Went to post 3:45. Off 3:46. Winner, Wayne Kendrick's b. f. (4), by Tarpaulin—Thistlewood. Trained by T. H. Murphy. Value to winner, $300; second, $65; third, $25; fourth, $10. Time, 1:23.

Horses	Jockeys	Wgt.	Post	St.	¼	½	Str.	Fin.	Straight
HONEY MAID	(C. Kirk)	108	1	3	1½	1½	1¹	1¹	$2.40
DIN	(Root)	107	8	2	6¹½	3¹½	2h	2¹½	6.65
TAVERN	(Palumbo)	110	7	1	4²	4½	3²	3¹	4.90
JAMES PAL	(Walters)	108	8	4	7²	6²	4¹½	4³	7.15
OSOFREE	(Hernandez)	107	3	5	2nk	2½	5²	5½	2.85
ROYAL VEIL	(Garrett)	110	6	8	3¹½	5³	6²	6³	23.30
PRINCE JEWELL	(Insantino)	111	4	4	5nk	7	7	7	31.90
GERMANS	(Bocson)	110	5	7	8	Bled			14.05

Two-dollar mutuels paid—HONEY MAID, $6.80, $5.40, $3.10; DIN, $6.00, $3.50; TAVERN, $3.40.

HONEY MAID assumed command on inside in opening furlong, withstood early challenges of OSOFREE, drew clear and had to be kept to drive to stave off closinb bid of DIN. TAVERN raced wide from beginning, was hard handled and weakened gradually in stretch run. JAMES PAL made up some ground from sluggish beginning.

FIFTH RACE—Six and one-half furlongs. Purse, $500; allowances. For 3-year-olds and upward. Start good from gate. Won driving; place same. Went to post 4:15. Off 4:16½. Winner, W. R. Roberts' ch. m. (5), by Kai Fang—Mint Drop. Trained by J. J. Mulligan. Value to winner, $325; second, $100; third, $50; fourth, $25. Time, 1:22⅘.

Horses	Jockeys	Wgt.	Post	St.	¼	½	Str.	Fin.	Straight
IRISH MOON	(Kelly)	108	7	3	4h	1nk	1h	1no	$3.60
STATEMENT	(Scocca)	112	4	7	7½	5½	3¹	2¹	7.60
KEN'S POP	(Martinez)	107½	5	8	3½	2½	2¹	3¹½	2.80
SURE TOUCH	(Hernandez)	112	2	5	8	7²	4½	4h	9.50
SENESCHAL	(Holland)	112	8	2	5³	6h	6½	5³	15.85
BUDDY AL	(Churchill)	114	3	1	2³	2¹½	5¹	6³	7.95
BUTTERMAN	(Vesseli)	112	8	6	1½	4nk	7¹⁰	7¹⁰	5.00
TRAUMEREI	(Dufford)	112	1	4	6½	8	8	8	10.95

Two-dollar mutuels paid—IRISH MOON, $9.30, $4.80, $3.40; STATEMENT, $6.00, $4.10; KEN'S POP, $2.80.

IRISH MOON, within striking distance from start, came between horses to reach serious contention, took command, staved off bids of KEN'S POP and held on with good courage. STATEMENT, outrun early, saved ground to better position and just missed getting up. SURE TOUCH, badly bumped at first turn, moved up gamely and hung in final drive. SENESCHAL could not threaten.

SIXTH RACE—One and one-sixteenth miles. Purse, $400; claiming. For 3-year-olds and upward. Start good from gate. Won driving; place same. Went to post 4:44½. Off 4:46. Winner, H. H. Wilson's r. ch. m. (7), by Happy Argo—Flying Field. Trained by H. Clark. Value to winner, $300; second, $65; third, $25; fourth, $10. Time, 1:49⅘.

Horses	Jockeys	Wgt.	Post	St.	¼	½	¾	Str.	Fin.	Straight
SKY HOSTESS	(Holland)	113½	4	1	1¹	1¹½	1¹½	1¹½	1²	$1.85
GOODWINE	(Palumbo)	113	1	3	4½	4½	5¹⁰	2h	2½	†4.20
MARTHA'S QUEEN	(Root)	110	7	3	3²	4½	4nk	4nk	3¹	4.65
BELLTHORN	(C. Kirk)	113	3	3	2¹½	3³	2nk	3½	4⁶	6.30
SCHLEY GORE	(Watson)	113	6	6	5¹½	3nk	3²	5³	5³	4.00
ELAMP	(Snyder)	107	5	5	6³	6³	6³	6³	6³	38.15
WILLIAM V.	(Faust)	113	8	8	8	7³	7³	7³	7³	36.00
DUCHESS DEL	(Sisto)	112	2	7	7nk	8	8	8	8	†

†Mrs. T. Lewis-D. Henderson entry.

Two-dollar mutuels paid—SKY HOSTESS, $5.70, $4.40, $2.90; GOODWINE (entry), 4.60, $2.80; MARTHA'S QUEEN, 3.00.

SKY HOSTESS, first away, saved ground while setting pace and was kept to drive to end. GOODWINE was hard ridden throughout, came to outside for racing room entering stretch and closed with good energy. MARTHA'S QUEEN, well placed early, was taken in on rail, was blocked while attempting to move, came out and closed full of run. BELLTHORN was hard ridden closest to pace for three-quarters and weakened.

SEVENTH RACE—One and one-sixteenth miles. Purse, $400; claiming. For 3-year-olds and upward. Start good from gate. Won driving; place same. Went to post 5:15. Off 5:17. Winner, R. E. Garth, jr.'s b. f. (4), by Westwick—Divine. Trained by owner. Value to winner, $300; second, $65; third, $25; fourth, $10. Time, 1:49⅘.

Horses	Jockeys	Wgt.	Post	St.	¼	½	¾	Str.	Fin.	Straight
THOA	(Kelly)	108	3	4	5¹	2nk	1¹	1²	1³	$12.05
KAI-MIN	(Hernandes)	108	7	6	6³	5³	2½	2³	2³	2.50
ASTERISK	(Bletzacker)	108	2	5	4½	4nk	3¹½	3²	3³	6.20
REAL MONEY	(Martinez)	110	6	1	3½	3½	4³	4³	4³	6.05
DRESSMAKER	(McDonald)	105	5	3	2½	6½	6½	5⁶	5³	1.90
LADY PEG	(Garrett)	103½	8	7	7⁶	8	7³	7³	6nk	12.95
CARL'S CHOICE	(Dufford)	109	1	3	1nk	1¹	5nk	6³	7¹⁰	48.50
TIMETTA	(C. Kirk)	108	4	8	8	7³	8	8	8	23.10

Two-dollar mutuels paid—THOA, $26.10, $11.20, $5.60; KAI-MIN, $4.50, $3.30; ASTERISK, $5.00.

THOA, steadied when outrun early, came through between horses to get to front, drew out and was kept to pressure to end. KAI-MIN, closer than usual in early stages, rallied when placed to hard drive, but was held safe by winner. ASTERISK had a rough trip and flattened out when placed to pressure. REAL MONEY bore out at turns and weakened under hard riding.

EIGHTH RACE—One and one-sixteenth miles. Purse, $400; claiming. For 3-year-olds. Start good from gate. Won driving; place same. Went to post 5:45½. Off 5:46½. Winner, G. T. Strother's b. f. (3), by Swatter—Julia N. Trained by V. Arthur. Value to winner, $300; second, $65; third, $25; fourth, $10. Time, 1:52.

Horses	Jockeys	Wgt.	Post	St.	¼	½	¾	Str.	Fin.	Straight
MOLASSES JULIA	(Palumbo)	110	8	2	1²	1³	1³	1³	1²	$2.45
FLYBALK	(Kelly)	115	6	6	7	7	4nk	2¹½	2¹½	6.30
WALE SIGNAL	(Root)	110	3	3	4³	3³	5½	4³	3½	1.25
SIMMER	(Vesseli)	110	2	7	5¹½	4nk	3¹	3²	4³	5.80
WAGOLD	(Martinez)	119	7	4	2h	2¹	2½	5½	5h	37.15
GLAMORGAN	(Holland)	113	4	5	6¹	6³	7	6nk	6³	47.80
NANCI'S BEST	(Churchill)	109	1	1	3nk	5¹½	6³	7	7	16.75

Two-dollar mutuels paid—MOLASSES JULIA, $6.90, 3.30, $2.50; FLYBALK, $4.70, $2.80; WALE SIGNAL, $2.30.

MOLASSES JULIA took command on outside of WALE SIGNAL in opening furlong, drew clear, was nicely rated and held sway to end under drive. FLYBALK, outrun early, came wide for racing room and closed with good energy. WALE SIGNAL saved ground and failed to rally. SIMMER worked way to contention on outside and was held safe.

Level Best Wins 4th in Row at Spa

Filly Takes Sales Stake Over Cuantos; Omission Is Third

By the Associated Press

Saratoga Springs, N. Y., Aug. 6.—Level Best, the rugged, powerfully built chestnut filly owned by Crispin Oglebay, well known horse show man from Ohio, today recorded her fourth triumph in as many starts when she defeated a half-dozen smart juveniles of the male division in the nineteenth Saratoga Sales Stakes. This event is restricted to horses purchased here as yearlings the previous season.

A length and a half back came W. E. Boeing's Cuantos to earn the place, a like margin ahead of Victor Emanuel's Omission. The winner, a $3.10 for $2 choice, raced the 5½ furlongs through a light rain and over a fast track in 1:05 1-5 to collect a purse of $2,155. A crowd of 7,439 braved the elements to view the eight events.

The prices paid for the seven starters as yearlings and their total earnings to date follow:

Level Best, $7,600-$9,980; Cuantos, $2,000-$2,875; Omission, $550-$16,545; Big Stakes, $1,100-$8,825; Fly the Coop, $2,500-$150; Teddy Wrack, $8,200-$775; Down Six, $1,300-nothing. The horses are listed as they finished today.

Level best, one of the few remaining unbeaten juveniles of the year, did not win without a struggle as she did in the Demoiselle Stakes at Empire City, a race decided in mud. However, she was facing good colts this time and many considered her victory today as a truer test of her ability.

The daughter of Equipoise-Speed Boat, by Man o' War, battled with Big Stakes for the early lead. Big Stakes, winner of the Wakefield Handicap, was trying to give Owner Arnold Hanger his second straight score in the Sales Stakes, Roman Flag having won it a year ago. As the two leaders came to the last furlong like a team, Basil James hit Level Best with the whip and she bounded away to a daylight advantage. Cuantos and Omission wore down the tired Big Stakes.

The Greentree pair of Century Note and Corydon disappointed the talent in the one mile seventh event. Asp, from the Wheatley barn, had speed to spare and won by five lengths in the fast time of 1:37-2-5. Century Note just got up to nose out the finest for the place. Ekwanok led the parade to the stretch, where the forward running Asp easily assumed command. Both Greentree colts lacked early foot, Corydon never reaching contention. The winner paid $8.30.

Washington Park

Entries

By the Associated Press

FIRST RACE—Seven furlongs (chute); purse, $1,000; claiming; for 3-year-olds and upward.
10 Graustark.. 119|1 *Kates Kitten 103
11 *Miss S'ley C. 103|2 *Hi Fella.... 109
12 *High Ren'n 108|3 *Onyourway... 103
13 High Ace.... 113|4 *Mighty Fine. 104
14 Full Tilt.... 116|5 *Distractible.. 103
15 *Honey Roll. 111|6 *Sir Franklin. 109
16 Shower ..... 111|7 Blue Star..... 113
17 Prince Pad.. 113|8 *Naadja 109
18 *Blaufuss... 114|9 *Cossack Girl. 106
SECOND RACE—Five and one-half furlongs; purse, $1,000; claiming; for 2-year-olds.
8 All Atwit... 112|1 *Macks Dr'm. 110
9 Hi-Tawny... 112|2 Tex Kiss..... 112
10 Sweet Lake. 108|3 Comeangetit.. 112
11 Val. Squaw.. 112|4 *Kilocycle.... 113
12 One More... 113|5 *Choc'te Maid 103
13 Momence ... 114|6 Matchan 112
14 *Nectar .... 103|7 *Darby Dulcet 107
15 Earliana ... 112|
THIRD RACE—Five and one-half furlongs; purse, $1,000; allowances; for 2-year-olds.
8 Kay Fnock. 112|1 *Five All..... 104
9 *Mead. M'ney 104|2 Hadaboy 118
10 †Vald. Sport. 118|3 Smacked 116
11 ‡Agricole ... 112|4 Jim Pat...... 118
12 *Signator ... 113|5 Bushwacker... 112
13 *Tack Torose 110|6 †Valdina Gal.. 115
14 Winamac ... 115|7 ‡Cadmium ... 118
†Valdina Farm entry.
‡Shadybrook Farm entry.
FOURTH RACE—One mile; purse, $1,100; claiming; for 3-year-olds and upward.
4 *La Joya.... 115|1 *China Music. 101
5 *Stairs ...... 113|2 *Caddie Cay... 115
6 Mont. Miss.. 107|3 *Melva Jane.. 100
FIFTH RACE—Two and one-quarter miles; purse, $2,000; handicap; for 3-year-olds and upward.
5 Swift Spot... 102|1 Shotput 122
6 Her Reigh... 107|2 †Noble Count.. 108
7 Kievex ...... 104|3 City Talk...... 99
8 Holl Image... 113|4 Getaway Jack 100
9 †Misrule 117
†Mrs. E. D. Jacobs and I. Bieber entry.
SIXTH RACE—One mile; purse, $1,200; handicap; grade D; for 3-year-olds and upward.
4 Shine O Night 112|1 Busy Morn... 112
5 Valdina Star. 111|2 Francesco 106
6 Prairie Dog.. 109|3 Detroit Bull... 113
7 Showup ..... 116|
SEVENTH RACE—One mile; purse, $1,200; handicap; grade C; for 3-year-olds and upward.
4 Town Boy.... 106|1 Blind Impulse 104
5 Co-Sport...... 101|2 Manie O'Hara 112
6 Bucking .... 122|3 Temulac 104
7 Gray Jack .. 105|
EIGHTH RACE—One and one-eighth miles; purse, $1,000; claiming; for 4-year-olds and upward.
10 Rosselli .... 112|1 *Mot'n Picture 110
11 Mon Reve ... 109|2 Alspur 115
12 *Buyer Bew'e 87|3 Hatcheck 115
13 Sir Ajax.... 112|4 Rushing By... 109
14 *Annikin ... 99|5 Cross Ruff.... 112
15 *Lady Federal 105|6 Askarie 109
16 Tonsan ..... 102|7 *Jubilee C..... 107
17 Emporium.... 112|8 *Cardibre 104
18 Flaming Play 115|9 *Chenault 107
*Apprentice allowance claimed.
Weather, clear; track, fast.

WASHINGTON SELECTIONS (Fast)
1—Miss Shirley C., Distractible, Blue Star.
2—Momence, Kilocycle, Valdina Squaw.
3—Hadaboy, Valdina Gal, Cadmium.
4—Caddie Cay, Stairs, La Joya.
5—Holl Image, Misrule, Shot Put.
6—Prairie Dog, Detroit Bull, Showup.
7—Town Boy, Bucking, Manie O'Hara.
8—Alspur, Hat Check, Lady Federal.
Best bet—Town Boy.
—Louisville Times (AP).

SARATOGA SELECTIONS (Fast)
1—Steady On, Royal Robes, Halcyon Days.
2—Sun Alberta, Rugged Rock, Hybridize.
3—Haste Back, Stimady, He-Cop.
4—Armor Bearer, Rex Flag, Our Mat.
5—Your Chance, Fenelon, Call to Colors.
6—Rodin, Maeda, Dusky Fox.
7—Early Settler, Grandever, Star of Padula.
Best bet—Rodin.
—Louisville Times (AP).

Conklin Picks

SARATOGA
1—Royal Robes, San Stefana, Halcyon Days.
2—The Mount, Charlene, Hybridize.
3—Stimady, Hy-Kop, Haste Back.
4—Volitant, Armor Bearer, Rex Flag.
5—Your Chance, Fenelon, Call to Colors.
6—Rodin, Maeda, Strabo.
7—Knickerbocker, Early Settler, Deep End.
Best bet—Volitant.

ROCKINGHAM
1—Mahdi, Maroc, Minimum.
2—Tidy Whisk, Bullion, Frontier Jane.
3—Mastran, Copin, Long Pass.
4—Halcyon Boy, Abrasion, Liberty Franc.
5—General Jack, Bull Brier, Wire Tapper.
6—Donna Leona, Night Editor, Sassy Lady.
7—Count Dean, Bow Tip, Redrock Canyon.
8—Orinoco, Highpool, Cangrierron.
Best bet—Mastran.

WASHINGTON PARK
1—Graustark, Naadja, Blaufuss.
2—Mack's Dream, Momence, Nectar.
3—Smacked, Valdina entry, Hadaboy.
4—Stairs, Caddiecay, La Joya.
5—Shot Put, Misrule, Holl Image.
6—Prairie Dog, Shine o' Night, Busy Morn.
7—Bucking, Town Boy, Co-Sport.
8—Hat Check, Alspur, Annikin.
Best bet—Stairs.

Bill Bennings

At the Post

Selections at Cumberland.

Dear Al:

Word has been received of the death of Frank (Chico) Munoz at Batesville, Ind. Munoz, never a sensation as a rider but a good boy, was injured in a fair grounds track accident. His body will be brought to Hagerstown for burial. The program opened here to the tune of "God Bless America," which is as it should be. Little Patsey Grant is having trouble getting mounts. He might be a little off his luck but he's a good rider in my book. Give him a chance, you horsemen. When I come across a busier man than Harry A. Manley, the general manager here, I'll let you know. He leaves nothing to assistants that he can possibly do himself. Although he has a fine home in nearby Dingle, Manley sleeps in a room over the mutuel plant until the meeting is over. T. W. Keller, who served as patrol judge and central jockey agent at Charles Town, is a member of the official family here. Henry Rodier continues to give me publicity. He is the 46-year-old boy publisher, charter member of the United Press, No. 1 Washington ball club fan, No. 2356 racing fan, inventor of an electric score board, a big eater and a bum golfer. Is that getting even? Trainer George Cook is back to the races after a visit with his wife and his new daughter. Both are getting along OK in the Charles Town Hospital. Jockey Buddy, who did good at Bel Air, has his eyes on the gold wrist watch that goes to the leading rider here. Root always has ridden well here and won a watch and a diamond ring in recent years. His brother, George, has decided to give up on trying to be a jockey and will return to the Root home in Kansas City. Another brother, Willard, is riding with success on the West Coast. Buddy Root's wife and baby are here with him. She is a Cumberland girl. Charles Avison, traveling representative of The Washington Post, is here. I understand he was responsible for that big announcement over the public address system about The Post and this column. I had to hide my head under the press box table. See you on the rail. BILL.

First race—Misprint turned in a good effort before tiring, as if short, in that Bel Air outing. We can charge that off to education. This looks like the spot. **Glitter Girl** ran off with a race at Charles Town and **Strolling In** won in good time last out.

Second race—Westing appears to have the edge in this rather open affair. Gets in rather light and I'm going to string along. **Chide** is on the reserve list and will be a keen factor if in action. **My Grand** may be better than generally rated.

Third race—Leicestershire drew a lot of play at the other town and failed. This maiden field may suit. **Playdema** has been schooled over the jumps and may be a surprise package. **Qualm** seems the best of the others likely to start. **Garrynamona** probably is the class, but is a very doubtful starter.

Fourth race—Repeat has plenty of speed and should win a race of this sort. The short sprint route suits. **Bud's Light** is a fair sort and belongs in this company. **Brain Child** is not as good as usual but is a money possibility.

Fifth race—Little Harpist has a good chance of getting home in front of this good company at sizable odds. The sharp turns and this one's speed promise to make him the horse to catch. **Ace of Trumps** has done about everything asked and is a threat. **Mariyah** has been crying to run. If the mud comes up **Pandoramint** will be the one to beat.

Sixth race—Worthowning scored impressively recently and looks like a solid wager in this field. **Yankee Lad** is getting good again and is a threat. **Sunny Rose** for part of the purse.

Seventh race—Vinny Boy could take it all in a field of this caliber. Goes about his work in good fashion. **CLYMENE** pulled up a bit dinky last out but she is as honest as they come. **Petee Lad** for the show.

Eighth race—Moon Harvest looks like the day's best bet. Should take the front and never look back. **Pencader** probably will like this track better than Bel Air. **Unlawful** to take care of the others.

Best bet—Moon Harvest.

Washington Park

Results

FIRST—Five and a half furlongs; purse, $1,000; claiming; for 3-year-olds.
Mi-Due, 116 (Richard)... 11.40 5.20 3.40
Lady Menace, 111 (McCombs).. 23.40 9.00
Silver B., 114 (Snider)............ 2.80
Green Patric, Miss Grief, High Talent, Sweet Refrain, Sir Mortimer, Gallant Sis, Vocalist, Free Miss, Silver Wood also ran. Time, 1:07.
SECOND—Six furlongs; purse, $1,000; for maiden 2-year-olds.
Strength, 110 (J. E. Oros)... 4.80 3.00 2.20
Sidetrack, 110 (Bohn) 4.00 2.80
Purple Prince, 110 (McCombs)....... 3.20
Broadle, Athalie, Chief Counsel, Haughty Jack, Olivia Saxon, Miss Niagara, Turkey Hash, Baby Carolyn B. and Torca also ran. Time, 1:12.

DAILY DOUBLE—Mi-Due and Strength paid $32 for $2.

THIRD—Six furlongs; purse, $1,000; claiming; for 3-year-olds.
Flying Silver, 108 (Craig).70.80 22.00 9.20
Wise Ally, 115 (Adams) 3.20 2.80
Relief, 117 (Howell) 4.30
Pink Diamond, Sadmore, Flying Bonnett, Pope Rival, Last Rose, Illinois Tom, Duckstans and Nadine Omar also ran. Time, 1:12 1-5.
FOURTH—Six furlongs; purse, $1,100; allowances; for 2-year-olds.
Misty Isle, 115 (McCombs).. 3.00 2.20 2.20
My Bill, 107 (Eads) 3.40 2.00
Swell Chance, 112 (Adams) 2.60
Mad Bachelor, Burning Deck and Valdina Paul also ran. Time, 1:11 4-5.
FIFTH—Seven furlongs; purse, $1,200; allowances; for 3-year-olds.
Moscow II, 119 (McCombs).. 9.40 5.60 3.90
Night Lady, 105 (White) 10.60 8.00
Tippity, 110 (South) 10.00
Mission Step, Alsalon, O'Play, Miss Quis Inscolassie and Super Chief also ran. Time, 1:25 1-5.
SIXTH—One mile; purse, $1,000; claiming; for 3-year-olds.
Sun Fox, 116 (Adams) 7.40 4.60 3.40
Doorbell, 115 (Thompson) 3.80 2.80
Valdina Joe, 104 (Lemmons) 3.00
Major McHugh, Sun Kit, Little Lone, Gay Hour, Manyatime, Jockarando, Trim Stepper, Count Natural and Virginia Rose also ran. Time, 1:38 3-5.
SEVENTH—One mile; purse, $1,100; claiming; for 4-year-olds and upward.
Jack Greneck, 116 (N. Merritt)
20.10 7.00 3.80
Waugh Pop, 113 (Thompson).... 3.40 2.80
Scandalous, 107 (Bohn) 5.40
Star Wagon, Buttermilk, Little Tramp and Beau Do also ran. Time, 1:36 4-5.
EIGHTH—One and one-fourth miles; purse, $1,000; claiming; for 4-year-olds and upward.
Blue Sheets, 117 (Tho'pson) 5.60 2.60 2.40
Beau Insee, 117 (J. Oros) 3.80 2.80
Devil's Peak, 117 (McCoy)................ 3.90
Oakwood Lad, Orbedlu, Ace of Spades, Uttleville, Camaraderia, Peanlist and Menteil also ran. Time, 2:07⅘.

D.C. Playground Tennis Results

Results:

Junior Boys' Singles

B. Elam (Takoma) defeated F. Koutsandros (Sherwood) by default. Britt Schweitzer (Takoma) defeated John Gibbons (Columbia), 6—4, 6—3. Pete Loomis (Park View) defeated Jim Harding (Chevy Chase), 6—2, 6—3. John Yetter (Edgewood) defeated Ezra Hankin (Park View), 1—6, 9—7, 6—4.

Junior Boys' Doubles

Loomis and Hankin (Park View) defeated Watkins and Harding (Chevy Chase), 6—4, 6—4. Schweitzer and Elam (Takoma) defeated Thrasher and Yetter (Langley) by default. Grady and Gibbons (Columbia) defeated Laverty and De Milman (Chevy Chase) by default.

Junior Girls' Singles

Jeanne Echols (Takoma) defeated Mary Fitzgerald (Garfield), 6—2, 6—1. M. Little (Columbia) defeated R. Adriani (Sherwood) by default. L. Rizer (McMillan) defeated M. Krizer (Anacostia), 6—4, 6—1. C. Miller (Langdon) defeated M. Blumen (McMillan), 6—2, 6—2.

Junior Girls' Doubles

Fitzgerald and Taitin (Garfield) defeated Morefield and Joiner (Montrose), 6—1, 6—0. Miller and Darlington defeated Scorpio and Maraco (Twin Oaks) by default. Walker and Echols (Takoma) defeated Adriani and Lewis (Sherwood) by default. Aydt and Miller (Palisades) defeated Gustafson and Savage (Chevy Chase), 6—1, 6—0.

Senior Girls' Singles

Ann Powell (Chevy Chase) defeated J. Mulvey (Edgewood), 6—1, 6—2. M. Gray (Park View) defeated L. Barnes (Garfield), 6—3, 6—3. M. Becker (Palisades) defeated A. Rollman (Park View), 1—6, 11—9, 6—0.

Senior Girls' Doubles

McManus and Smith (Takoma) defeated Sampogna (Anacostia), 7—5, 7—5. Blake and Carson (Rosedale) defeated Richie & Monsouris (Taft), 6—2, 6—4. Gibson and Mulvey (Langley) defeated Hammond and Becker (Palisades), 6—3, 6—4.

Senior Boys' Singles

M. Alder (Park View) defeated C. Jones (Chevy Chase), 6—3, 7—5. J. Hossick (Langley) defeated S. Consolo (Park View), 6—0, 6—0. E. Shuhan (Takoma) defeated J. Hall (Garfield), 9—7, 6—4.

Senior Boys' Doubles

Alder and Consolo (Park View) defeated Jawish and Faust (Chevy Chase), 6—1, 6—0. Love and Warwick (Montrose) defeated Libe and Ciampo (Sherwood), default.

TODAY'S PAIRINGS

Senior Girls' Singles (Semifinals)

A. Powell (Chevy Chase) vs. M. Gray (Park View), 9:30 a. m.

M. Becker (Palisades) vs. B. Jacobs (Montrose), 9:30 a. m.

Senior Girls' Doubles

Powell and Sandford (Chevy Chase) vs. Smith and McManus (Takoma), 11 a. m.

Savage & Love (Chevy Chase) vs. Percy and McDaniels (Georgetown), 11:30 a. m.

Jacobs and Doyle (Montrose) vs. Gibson and Mulvey (Edgewood), 11:30 a. m.

Carson and Blake (Rosedal) vs. Greilman and Grey (Park View), 11:30 a. m.

Junior Boys' Singles

P. Loomis (Park View) vs. John Yetter (Edgewood), 1 p. m.

Junior Boys' Doubles

Jacobs and Lenz (Montrose) vs. Brown and Spindle (Taft), 9:30 a. m.

Loomis and Hankin (Park View) vs. Pursy and Davis (Anacostia), 3 p. m.

Mori and Ousandris (Sherwood) vs. Grady and Gibbons (Columbia), 9:30 a. m.

Junior Girls' Singles (Semifinals)

J. Echols (Takoma) vs. M. Little (Columbia), 9:30 a. m.

L. Rizer (McMillan) vs. C. Miller (Langdon), 9:30 a. m.

Junior Girls' Doubles

Rizer and Blumer (McMillan) vs. Fitzgerald and Tarleton (Garfield), 11:30 a. m.

Proctor and Little (Columbia) vs. Miller and Darlington (Taft), 11:30 a. m.

Junior Mixed Doubles

Miller and Brown (Taft) vs. DeMelman and Laverty (Chevy Chase), 2:30 p. m.

Senior Boys' Singles

J. Rhodes (Langley) vs. Donald Gray (Taft), 9:30 a. m.

J. Hossick (Langley) vs. E. Sheehan (Takoma), 9:30 a. m.

Senior Boys' Doubles

Adler and Console (Park View) vs. Beckting and Oxley (Palisades), 3:30 p. m.

Sheehan and Curley (Takoma) vs. Love and Warwick (Montrose), 11 a. m.

McClellan and Smith (Montrose) vs. Takoma entry, 11 a. m.

Senior Mixed Doubles

Powell and Jones (Chevy Chase) vs. Blake and Jordan (Rosedale), 2:30 p. m.

Doyle and McCullen (Montrose) vs. McConarrey and Miller (Takoma), 2:30 p. m.

Gibson and Hassick (McKinley) vs. Sanford and Bricousse (Chevy Chase), 2:30 p. m.

Smith and McClellan (Montrose) defeated Hassick and Rhodes (Langley), 6—4, 6—3. Jones and Bricerso (Chevy Chase) defeated Smith and Battagliani (Columbia), default. Oxley and Bockting (Palisades) defeated Gray and Waltham (Taft), default. Sheehan and Curley (Takoma) defeated Corbin and McCarthy (Anacostia) 7—5, 6—4.

Departmental League

Cent. Mkt.	AB	H	O	A	G. A. O.	AB	H	O	A
Finn,cf...	5	1	2	0	Bozek,2b...	4	1	2	1
Rowles,1b.	4	2	12	0	Moore,c....	4	0	4	1
Steiner,ss.	3	1	0	2	Coe,ss......	4	0	2	5
Wrenn,rf.	4	1	1	0	Harvey,rf..	4	3	1	1
Cinotti,2b.	4	2	1	5	Harding,1b.	2	1	10	0
Rem'ton,3b	4	1	1	1	Crisaful,cf.	4	0	2	0
Cun'ham,lf	4	2	3	0	O'Hanlon,lf	2	0	0	0
G'briell,c.	4	0	7	0	Pepper,3b.	3	0	6	2
Wells,p...	4	1	0	1	Huff,p.....	3	1	0	1
					Gunther,lf.	2	0	0	0
Totals.	36	11	27	9	Totals..	32	6	27	11

Center Market..... 2 0 0 2 0 0 2 0 0—6
General Acctg. Off.. 0 0 0 0 0 0 0 0 0—0

Runs—Finn, Rowles, Steiner (2), Cinotti, Wells. Errors—Moore (3). Three-base hits—Steiner, Cunningham. Stolen base—Harvey.

Thistle Downs

Entries

By the Associated Press

FIRST RACE—One and one-sixteenth miles; purse, $600; claiming; for 3-year-olds and upward.
7 Jimmy W... 112|1 Miss Ch'ham. 109
8 Migal Fay... 111|2 Miss Gohl.... 109
9 Kremlis...... 99|3 Frank C..... 114
10 Geo. Krehbiel 112|4 Grand Jester. 118
11 Downsideup. 111|5 Mature 112
12 Derby Dawn. 109|6 Madcap Y'yes. 109
SECOND RACE—Six furlongs (chute); purse, $600; claiming; for 3-year-olds and upward.
7 Cheer Star.. 109|1 Grace Grier.. 111
8 Transmutable 114|2 Transview..... 114
9 Jeepers .... 114|3 Just Imperial. 109
10 Virbet ...... 114|4 Sheriff Eug'e. 112
11 Twinker .... 107|5 Ann Star..... 111
12 Credulous... 112|6 Doc Oster..... 114
THIRD RACE—Six furlongs (chute); purse, $600; claiming; for 3-year-olds and upward.
4 *Clockwinder 102|1 *Double Whisk 113
5 Hy Sonny.... 118|2 *Tarpon 102
6 Tempt. Witch. 102|3 Frozen Mask. 107
7 Holdum Brown 113|
FOURTH RACE—Six furlongs (chute); purse, $700; claiming; for 3-year-olds and upward.
4 Caidon ...... 119|1 Little Hig..... 113
5 *Jay D. Bane. 111|2 *Yellow Mask. 95
6 *Lopaz ...... 112|3 Ada W. 102
FIFTH RACE—Thistledown course; purse, $800; allowances; for 2-year-olds.
5 Savings Bank. 111|1 Chance Sord... 115
6 †Tantrum .... 108|2 ‡Red Berry.... 111
7 †Ski Patrol... 111|3 C. C. Curtiss. 118
8 ‡Allens Boy.. 108|4 Nimble 110
†Mrs. E. H. Augustus entry.
‡A. T. Simmons entry.
SIXTH RACE—One mile and 40 yards; purse, $700; claiming; for 3-year-olds and upward.
5 Ethelmont.. ..107|1 *Azafran 105
6 ShinPlaster... 107|2 Arkadel 94
7 *Burr H'kman 110|3 Pep Talk..... 115
8 Chat'wrack... 107|4 Mint Sand..... 107
SEVENTH RACE—One and one-sixteenth miles; purse, $600; claiming; for 3-year-olds and upward.
7 Glowset .... 109|1 Trooperette... 107
8 Chanceful... 112|2 Lady Brilliant 111
9 Firstup ..... 104|3 Baby Princess 109
10 Dark Idea.... 106|4 Jack W. 112
11 Lovely Sister 109|5 Imper'l Ronie 109
12 Joaney B.... 107|6 Gold Cloud... 114
EIGHTH RACE—One mile and 5½ furlongs; purse, $700; claiming; for 3-year-olds and upward.
7 *Snobeedo .. 112|1 *Imper'l Queen 107
8 White Bread. 109|2 Footwork 109
9 *Big Brook.. 112|3 Acute 114
10 *Obs'te Boy.. 109|4 Verakee 104
11 Beckville ... 109|5 *Dian 107
12 Slight Error. 114|6 *Kievray 104
NINTH RACE (substitute)—Six furlongs (chute); purse, $600; claiming; for 3-year-olds and upward.
5 Rock High... 114|1 Van Tryst..... 112
6 Peppy .... 107|2 Termotime..... 112
7 Flyfot .... 112|3 Maebob 114
8 Wilda H. .... 100|4 Catch All 116
*Apprentice allowance claimed.
Weather, cloudy; track, muddy.

THISTLE DOWNS SELECTIONS (Muddy)
1—Mature, Grand Jester, Derby Dawn.
2—Cheer Star, Transview, Virbet.
3—Hy Sonny, Holdum Brown, Double Whisk.
4—Ada W., Caidon, Lopaz.
5—C. C. Curtiss, Ski Patrol, Savings Bank.
6—Azafran, Arkadel, Burr Hickman.
7—Glowset, Chanceful, Joaney B.
8—Verakee, Dian, Beckville.
9—Maebob, Catch All, Flyfo.
—Louisville Times (AP).

Results

By the Associated Press

FIRST—Six furlongs (chute); purse, $600; claiming; for 3-year-olds.
Flying Bob, 106 (Grill)...... 5.60 3.20 2.60
Miss Cleo, 101 (Dew) 4.30 2.80
Pines Art, 106 (Fife) 4.40
Queen Blenheim, Dorothy Jean, Bright Mary, Imperial Sun and Flying Blase also ran. Time, 1:15.
SECOND—Six furlongs (chute); purse, $600; claiming; for 2-year-olds.
Mondes Lass, 114 (Tilden) 10.20 5.80 4.20
*Lovely Siren, 104 (Carr) 19.20 12.00
Interrupt, 112 (Leblane) 2.60
Octobre Onze, Himulus, Ladislas, Epitory, Jeanne Angela, Flying South and *Nicabe also ran. Time, 1:16.
*Field.

DAILY DOUBLE—Flying Bob and Mondes Lass paid $35.80 for $2.

THIRD—Six furlongs (chute); purse, $700; claiming; for 3-year-olds and upward.
Chestnut Bur, 114 (McCadden)
6.00 2.80 2.80
Cantwell, 114 (Grill) 6.20 4.20
Chief's Boy, 106 (Green) 4.20
Bank Me, *Grey Chieftain, *Don Dash, Betnabar, *Present Time, Miss Diamond, Dodge Me, *Rochester Boy and Rhett also ran. Time, 1:13 4-5.
FOURTH—Six furlongs; purse, $600; claiming; for 3-year-olds and upward.
Radio Gold, [illegible] (Gonzales) 5.60 2.60 2.20
Greenski, 101 [illegible] 11.80 6.00
Little Drift, 98 (Cruikshank) 4.20
Hazel F., Arthur Coventry, Delius, Brilliant Pal and Apple Time also ran. Time, 1:14 3-5.
FIFTH—One and one-sixteenth miles; purse, $600; claiming; for 4-year-olds and upward.
King Hulls, 104 (Luce).....28.80 10.00 5.80
Smith David, 104 (Fife) 5.60 2.80
Merry Saxon, 104 (Green) 2.80
Knoxville, Spindle Top and Gold Sorite also ran. Time, 1:50 2-5.
SIXTH—One and one-sixteenth miles; purse, $600; claiming; for 4-year-olds and upward.
Night Gall, 112 (Dew) 5.60 3.40 2.40
Combatant, 109 (Martinez) 3.20 2.80
Computed, 104 (Luce) 3.80
Caath, Grayback, Grand Singer, Capt. Yarborough and Goodness Sake also ran. Time, 1:51.
SEVENTH—One and one-sixteenth miles; purse, $600; claiming; for 4-year-olds and upward.
Gaming, 111 (Scurlock).. 35.40 11.40 5.20
Sky Lad, 114 (Dew) 3.60 2.80
Roman Whistler, 114 (Harlies) 5.40
Someone Else, Hargram, White Eye and Say De also ran. Time, 1:50⅘.
EIGHTH—One and one-sixteenth miles; purse, $600; claiming; for 4-year-olds and upward.
Bryonia, 111 (Conley)..... 7.00 4.00 3.40
Old Main Road, 111 (Daniels). 14.40 7.00
Winnadean, 111 (Peteete) 7.00
Tipton Slasher, Alcoda, Far Cry, Kansascitian, Bonnie Cain and Burning Wood also ran. Time, 1:51.

Rockingham

Entries

By the Associated Press

FIRST RACE—Six furlongs; purse, $800; claiming; (chute); for 4-year-olds and upward.
9 San Marino. 113|1 Mahdi 120
10 Maroc ...... 113|2 *Minimum ... 115
11 Cease Fire.. 117|3 Stephen Jay.. 110
12 High Fin'ce. 109|4 *Apropos 107
13 Dizzy Dame. 108|5 *Lissom Lad.. 108
14 Nobs .... 111|6 *Malinda B... 101
15 Madison .... 120|7 Atatime 120
16 In Memory.. 111|8 *Hope To Do. 104
17 Al-Ling .... 110|
SECOND RACE—Five and one-half furlongs; purse, $900; allowances; for 2-year-olds.
6 Bullion ..... 118|1 *Weatherite... 105
7 Twinkatys... 110|2 Primadonna... 115
8 Sweet Adair. 110|3 Belletown..... 115
9 Lovely Dawn 115|4 Honey Boo.... 113
10 *Mannykins. 108|5 Tidy Whisk... 118
11 Frontier Jane 113|
THIRD RACE—One and one-sixteenth miles; purse, $800; claiming; for 3-year-olds.
7 Suprema ... 104|1 *Copin 113
8 Mastran .... 113|2 Pompler 109
9 Betrothed... 106|3 Skating Mad.. 109
10 *Tetrotown.. 101|4 *Long Pass.... 101
11 Burgoo Trail. 111|5 Spiteful 113
12 Master Key. 111|6 Darkmelus..... 111
FOURTH RACE—Six furlongs; purse, $900; allowances; (chute); for 3-year-olds.
4 *Charitable... 106|1 Liberty Franc. 108
5 *Domkin .... 117|2 *Halcyon Boy. 117
6 *Bright Trace 103|3 *Abrasion..... 106
7 Yarnith ...... 103|
FIFTH RACE—Five and one-half furlongs; purse, $2,500 added; the Maplewood Handicap; for 2-year-olds.
6 †Rough Man. 106|1 Wire Tapper.. 110
7 Singing Pair. 110|2 General Jack. 118
8 †Rh. D'mond 110|3 Wise Timmie.. 106
9 Bull Brier... 114|4 Light Sweeper 114
10 Little Beans 110|5 Lost Gold.... 110
†J. Y. Christmas and Mrs. J. Y. Christmas entry.
SIXTH RACE—Six furlongs; purse, $1,200; Liberty Handicap; (chute); for 3-year-olds and upward.
5 Gay Balko... 108|1 Blk. Legion.. 108
6 Zoic .... 105|2 †Down Leona. 110
7 Slow Motion. 112|3 †Sassy Lady.. 111
8 Night Editor.. 114|4 Floragina..... 109
†W. J. McCune entry.
SEVENTH RACE—One and one-sixteenth miles; purse, $800; claiming; for 4-year-olds.
5 Calling ...... 106|1 Bow Tip 118
6 Conrad Mann 115|2 CountDean.... 115
7 Red Rogue... 113|3 R'rock C'yon. 113
8 Jinx Buster... 111|4 *Kens Revenge 106
9 Repeller ..... 111|
EIGHTH RACE—One and one-sixteenth miles; purse, $800; claiming; for 4-year-olds and upward.
10 Orinoco .... 181|1 Stalagmite ... 111
11 Alarming.... 113|2 *Color Sketch. 101
12 Mead. Morn. 111|3 *Old Jake..... 106
13 *Big Bully.. 106|4 Nellie Mc..... 106
14 High Pool... 113|5 *Cangrierron.. 101
15 Kermess .... 106|6 Early Times... 111
16 Discourse ... 111|7 Ellen H. 106
17 *Rolls Buzzy 110|8 Flosilda 106
18 *Fight Back. 113|9 Star Marvel... 113
Weather, clear; track, fast.
*Apprentice allowance claimed.

ROCKINGHAM SELECTIONS (Fast)
1—High Finance, Madison, Minimum.
2—Bullion, Lovely Dawn, Tidy Whisk.
3—Mastran, Darkmelus, Burgoo Trail.
4—Charitable, Domkin, Halcyon Boy.
5—General Jack, Christmas entry, Bull Brier.
6—Floragina, Gay Balko, Zoic.
7—Conrad Mann, Red Rogue, Count Dean.
8—Orinoco, Early Times, Fight Back.
Best bet—Mastran.
—Louisville Times (AP).

Results

By the Associated Press

FIRST—One and one-sixteenth miles; purse, $800; maidens; for 3-year-olds and upward.
Ardeur, 107 (Mearie)..... 12.60 5.20 2.40
Magnetism, 112 (Lynch)........ 3.60 4.60
Chalcolite, 112 (Krovitz)................. 3.60
Scythian, Brave On, Two o' Two, Baba, Chalpeggy, Lady Mowlee, Sister Ann, Dynamic and Night Rider also ran. Time, 1:49⅘.
SECOND—Five and one-half furlongs; purse, $800; claiming; for 2-year-olds.
Gertrude K., 107 (Mashek) 8.20 3.60 3.20
Insl, 107 (Bailey) 3.80 3.00
Ethel Pair, 107 (Dupps) 4.00
Miss Chris, Flick, Moo, Largo Mint, Dawn Portage, Carpimi, Pink Coral, Play Show and Lanslip also ran. Time, 1:06.

Daily Double—Ardeur and Gertrude K. paid $44.20 for $2.

THIRD—Six furlongs (chute); purse, $800; claiming; for 4-year-olds and upward.
Carnarvon, 111 (Mashek). 6.80 4.00 2.60
Peon, 110 (Perez) 6.60 5.20
Ugin, 113 (May)............................. 7.80
Savitar, Don Byrd, Canape, Advancer, Patapsco, Surprise Box, Sure Miss, Bright Beam and Rye Grass also ran. Time, 1:13⅘.
FOURTH—Six furlongs (chute); purse, $800; claiming; for 3-year-olds.
Boy Baby, 108 (Gross) 7.00 4.00 2.80
Kleig Light, 113 (Rosen) 7.80 4.60
Bayport, 108 (Boyle) 3.20
Purcellville, Pari Ernest, Wayward Knight and Inconceivable also ran. Time, 1:13.
FIFTH RACE—One and one-sixteenth miles; purse, $1,200; allowances; for 4-year-olds and upward.
Hare Weaver, 110 (Jacobs)
19.80 6.60 4.20
Starboarder, 115 (Mashek)....... 3.00 3.40
†Hypocrite, 115 (Lynch) 3.80
†Bonito, Gresdan, Tedium, Orcades and Sorooga also ran. Time, 1:46⅘.
†H. R. Parr 3d entry.
SIXTH—One and one-sixteenth miles; purse, $800; claiming; for 4-year-olds and upward.
Cutias, 108 (Mearie) 5.80 3.60 3.00
Weekly Stipend, 105 (I. And'son) 4.40 3.60
Toroby, 113 (E. Smith) 4.20
Listaro, My Elsie, Wedding Morn and Arcella also ran. Time, 1:49.
SEVENTH—One and one-sixteenth miles; purse, $800; claiming; for 4-year-olds and upward.
Wakita, 105 (Emery)...... 9.40 4.00 3.40
Warlaine, 118 (Prehm) 3.60 3.00
Chancer, 118 (May) 6.00
Giboir, Santiago, Dark Seni, Saving Grace, Hustle Home, My Buddy, Count Me, Madie Margaret and Shooting Scout also ran. Time, 1:49⅘.
EIGHTH—One and one-eighth miles; purse, $800; claiming; for 4-year-olds and upward.
Saxonian, 108 (Mearie).... 7.40 3.80 2.80
Lady Orchid, 108 (W. Taylor) 3.80 2.80
Petit Jean, 112 (A. Anderson)............ 4.80
Mohcan, Brunete, Liberty Torch, Gala Star, Piddle Paddle, High Bid, Playmore, Rusty Wire and Brandon Prince also ran. Time, 1:56⅘.

Saratoga

Entries

FIRST RACE—Five and one-half furlongs; purse, $1,200; claiming; for 2-year-old fillies; maidens.
10 Royal Robes 119|1 Lighter As Air 113
11 Unimond ... 111|2 Padernal 113
12 *San Stef'a. 110|3 Doh 116
13 Cielita ..... 111|4 Last Chance... 111
14 Halcyon Days 111|5 Not Alone..... 111
15 Our Flor'ce. 111|6 Fair Morn..... 113
16 Bellarmine. 111|7 Steady On..... 108
17 Arimar ..... 111|8 Di Vernon.... 111
18 Wee Scot.... 111|9 Tallac 111
SECOND RACE—Six furlongs; purse, $1,200; the Milkmaid; for maiden 3-year-olds and upward; fillies and mares.
6 Lila Dau'ter. 118|1 June O. 118
7 Polina ...... 118|2 Sun Alberta.... 118
8 Reine Margot 118|3 Charlene 118
9 *The Mount. 110|4 Hybridize..... 118
10 Rugged Rock 115|5 Miss Edie..... 118
11 June Date... 118|
THIRD RACE—Six furlongs; purse, $1,200; the Stirrup Cup; allowances; for 2-year-olds.
4 *Time Counts. 106|1 Jacopus 111
5 Stimady .... 116|2 Giraffe 116
6 Haste Back... 116|3 Hy-Cop 116
7 Battle Colors 116|
FOURTH RACE—Seven furlongs; purse, $1,500 added; the Martingale Handicap; Class C; for 4-year-olds and upward.
4 Solar Flight.. 109|1 Rex Flag..... 117
5 Radio .... 106|2 Volitant 118
6 Tiger .... 106|3 Our Mat 114
7 Armor Bearer 122|
FIFTH RACE—One and three-sixteenth miles; purse, $2,500 added; the Kenner Stakes; for 3-year-olds.
2 Fenelon ..... 123|1 Your Chance. 128
3 Call to Colors 112|
SIXTH RACE—One and one-eighth miles; purse, $2,000 added; the Mate Handicap; for 3-year-olds and upward.
4 Rodin .... 122|1 Maeda 120
5 Ringle ...... 106|2 Get Off 113
6 Strabo ...... 118|3 Dusky Fox.... 106
7 Bunty Lawless 113|
SEVENTH RACE—One and one-eighth miles; purse, $1,200; claiming; for 3-year-olds and upward.
4 Rust .... 111|1 Knick'bocker. 110
5 Grandever.... 119|2 Early Settler.. 113
6 Star of Padula 116|3 *Deep End.... 108

Results

FIRST—About 2 miles; purse, $1,200; steeplechase; for 3-year-olds and upward.
Sussex, 144 (Scott)........ 11.00 5.30 4.10
Big Rebel, 148 (Gayer)............ 5.40 4.10
Steven Brody, 152 (Bellhouse).......... 4.30
Brown Prince III, Court Time, †Chuckatuck, †Pat Granada, Farragut and Button Button also ran. Time, 4:15.
†Log Cabin Stud-E. W. McVitty entry.
SECOND—Five and one-half furlongs; purse, $1,200; the Voltaic; for maiden 2-year-olds.
Good Turn, 117 (Workman) 8.50 4.30 2.40
Peep Show, 117 (Anderson)...... 4.10 3.50
*Bryan Station, 117 (Meade)............ 3.10
Tenth Legion, *Grand Acclaim, Air Master, Edquival, Temprano, Scaramouch, Celtic Knight, Minnelusa, Master Chance, *Neddie's Hero, Tatti, *Fieldfare, *Bieneagle, *Maspeace and *Barrymore also ran.
*Field.
THIRD—Seven furlongs; purse, $1,200; claiming; for 3-year-olds and upward.
Essjaytee, 119 (Stout).... $1.70 6.80 4.10
Zenana, 114 (Wall) 7.40 3.90
Michigan Flyer, 119 (Anderson)......... 3.10
Orius, Highomar, Rheanus and Macchance also ran. Time, 1:25.
FOURTH—Seven furlongs; purse, $1,200; claiming; for 3-year-olds and upward.
Mary Schulz, 108 (Meade).. 9.60 5.10 4.10
Sun Phantom, 119 (Berg).......... 3.90 3.00
Grandstar, 112 (Arcaro) 4.10
Gridiron, Hasty Triumph, Molasses Frank and Nordess also ran. Time, 1:25⅘.
FIFTH—Five and one-half furlongs; purse, $1,200 added; the Saratoga Sales Stakes; for 2-year-olds.
Level Best, 119 (James).... 3.10 3.60 2.20
Cuantos, 122 (Gilbert) 6.70 3.10
Omission, 122 (Meade)................... 2.70
Teddy Wrack, Blue Twink, Fly the Coop, Down Six and Big Stakes also ran.
SIXTH—Six furlongs; purse, $1,500 added; Falsette Handicap; for 3-year-olds.
Bay View, 122 (James)....... 3.90 2.70 2.50
Vintage Port, 112 (Meade) 10.00 4.20
Jeanne d'Arc, 107 (Roberts) 3.80
Here Goes, Centuple and Merry Knight also ran. Time, 1:11⅘.
SEVENTH—Wilson mile; purse, $1,200; the Fort Hunter Class C Handicap; for 3-year-olds.
Asp, 119 (Gilbert) 8.30 3.40 2.90
†Century Note, 122 (Longden) .. 2.60 2.30
The Finest, 122 (Luther) 3.10
Baby Sister, Salaminia, Ekwanok, Titilator, Sainte Anne II and †Corydon also ran.
†Greentree Stable entry.
EIGHTH—One and one-eighth miles; purse, $1,200; claiming; for 3-year-olds and upward.
Chance Sweet, 120 (James) 7.80 4.90 3.50
Sun Miss, 120 (Eccard) 10.70 6.50
Flying Duke, 112 (Deneso)................ 6.60
Dicty Step, Friendly Paul, Histrionic, Be Prepared and Brown Queen II also ran.

Post's Consensus at Cumberland

(Compiled from the selections of the Nation's leading handicappers)

Late Consensus (Revised)

First Race	Second Race	Third Race	Fourth Race	Fifth Race	Sixth Race	Seventh Race	Eighth Race
S'ling In (18)	Westing (16)	G'amona (16)	J'ta C'nter (17)	B'man ent. (18)	Yankee Lad (16)	Petee Lad (16)	Moon H'est (21)
Mr. Jib (11)	Gay Bride (13)	L'ershire (13)	Repeat (14)	Ace of T'ps (12)	Sunny Rose (14)	Clymene (15)	Pencader (12)
Glitter Girl (7)	Dixie S. (8)	Qualm (8)	Wahcoo (9)	Gold d'Or (10)	W'thowning (8)	Lacey Miss (8)	Charles F. (7)

Bennings (Washington Post)

Misprint	Westin	Leicestershire	Repeat	Little Harpist	Worthowning	Vinny Boy	Moon Harvest
Glitter Girl	Chide	Playdema	Bud's Light	Ace of Trumps	Yankee Lad	Clymene	Pencader
Strolling In	My Grand	Qualm	Brain Child	Mariyah	Sunny Rose	Petee Lad	Unlawful

Best bet—Moon Harvest.

Clocker Mike (Washington Post)

Veepee	Bud's King	Star On	Margie Wrack	Doctor's Nurse	Yankee Lad	Vinny Boy	Unlawful
Strolling In	Dixie S.	Leicestershire	Repeat	Little Harpist	Maetake	America First	Moon Harvest
Gradatim	Westing	Playdema	Wahcoo	Ace of Trumps	Worthowning	Sedate	Vitascope

Best bet—Veepee.

Cities Service Net Leaps to $8,281,642

Six-Month Earnings Equal $1.72 a Share Against 35c in 1939

Cities Service Co. reported consolidated net income for the first six months of $8,281,642, or $1.72 a common share, compared with $3,176,742, or 35 cents a share, in the like 1939 period.

Socony-Vacuum Oil Co.

Socony-Vacuum Oil Co. estimated consolidated earnings for the first half of 1940 at approximately $25,000,000. For the first half of last year earnings were figured at around $17,000,000.

Oil industry price levels, the company said, have declined since early this year, and profits may be lower during the second half.

The latest estimate included full equity in earnings of 50 per cent owned companies, although dividends have not been declared to cover such earnings. Not included were possible earnings in those European countries directly involved in the war.

Directors authorized a dividend of 25 cents, payable September 16 to holders of record August 21. A similar amount was paid in March.

Pullman Incorporated

Pullman Incorporated, large railroad equipment manufacturer and sleeping car transportation firm, reported a consolidated net income for the quarter ended June 30 of $777,846 as compared with $336,918 for the corresponding 1939 period.

Consolidated net income for the six months ended June 30 was $3,433,662, or 89 cents a share on capital stock, as compared with $1,072,682, or 28 cents per share.

The Borden Co.

The Borden Co. and subsidiaries reported net income for the first six months of $3,302,322, or 75 cents a share, compared with $3,475,210, or 79 cents a share, in the like 1939 period.

Eastern Air Lines, Inc.

Eastern Air Lines, Inc., reported net profit for the June quarter of $222,347, or 40 cents a share, compared with $130,291, or 23 cents a share, in the like 1939 period. The line's revenue miles flown totaled 3,746,096 in the three months, an increase of 38 per cent over the 2,709,263 revenue miles flown in the June quarter of 1939.

American Locomotive Co.

American Locomotive Co. and subsidiaries for the six months ended June 30 reported net profit of $1,178,470, equal to $3.35 a share on the 7 per cent preferred stock, contrasted with a net loss of $931,710 in the first half of 1939.

American Water Works

American Water Works & Electric Co. and subsidiaries earned net income in the six months ended June 30 of $2,183,587, equal to 67 cents a common share, compared with $1,019,252, or 16 cents on common, in the comparable 1939 period.

West Penn Power Co.

West Penn Power Co. showed consolidated net income for the first half of 1940 of $3,599,639, equal to $1 a common share, against $2,901,740, or 70 cents on common, in the first half last year.

Mack Trucks, Inc.

Mack Trucks, Inc., reported net profits for the June quarter of $702,847, equal to $1.17 a common share, compared with $257,628, or 43 cents a share, in the like period of 1939. For the six months ended June 30 earnings of $814,296 equaled $1.36 a share, compared with $162,756, or 27 cents a share, in the 1939 half year.

Eagle-Picher Lead Co.

Eagle-Picher Lead Co. reports net profits of $410,309 for the six months ended June 30, compared with $374,976 in the first half of last year.

Purity Bakeries

The Purity Bakeries Corporations reported a consolidated net income for the 28 weeks ended July 13 of $569,223, or 74 cents a share of common stock, as compared with $874,300, or $1.13 per share for the corresponding 1939 period.

Consolidated net income for the twelve weeks ended July 13 was $280,512, or 37 cents a share, as compared with $484,661, or 62 cents a share, for the corresponding 1939 period.

Baltimore Securities

Baltimore, Aug. 6 (AP).—Following are the sales, high, low and closing prices of stocks and bonds traded today on the Baltimore Stock Exchange.

Sales		High	Low	Close
350	Arundel Corp	13⅛	13	13
20	Balt Transit pf	1.70	1.70	1.70
25	Mono W Pa PS 7 pf	28	28	28
300	New Amster Cas	17⅛	16⅞	16⅞
BONDS				
6000	Balt Transit 4	33	33	33
5000	Balt Transit 5 A	37½	37½	37½

Total stock sales yesterday, 645; bond sales, $11,000.

New York Metals

New York, Aug. 6 (AP).—Copper, steady; electrolytic spot, Conn. Valley, 11.25@11.50; export, f. a. s. New York, 9.90. Tin, steady; spot and nearby, 52.25; foreward, 50.75. Lead, easy; spot, New York, 4.85@4.90; East St. Louis, 4.70. Zinc, steady; East St. Louis, spot and forward, 6.25. Quicksilver, 190.00@191.00 nominal. Pig iron, aluminum, antimony, platinum, Chinese wolframite and domestic scheelite unchanged.

Boston Wool Market

Boston, Aug. 6 (AP) (U. S. Dept. of Agriculture).—A few sales were being closed in the Boston wool market today. Inquiries were more numerous, but trading was confined mostly to original-bag fine territory wools at 80@83 cents, scoured basis. Choice original wools containing a good percentage of staple were held at 83@85 cents, while wools running bulk short French combing and clothing lengths were available at 75@78 cents, scoured basis.

New York Dry Goods

New York, Aug 6 (AP).—Dry goods: Brisk demand for ducks in the Worth street textile market today contrasted with negligible converter buying in print cloths despite U. S. and foreign government orders.

Small demand from manufacturers for woolen goods. Trade prices on plied rayon yarns and blended spun items for fall use continued firm. There was light trading in staples for spring use at fractional concessions. Silk fabrics market remained quiet although hosiery retailers showed increased interest in supplies to fill anticipated fall orders.

Because Americans Are Afraid to Risk Their Money

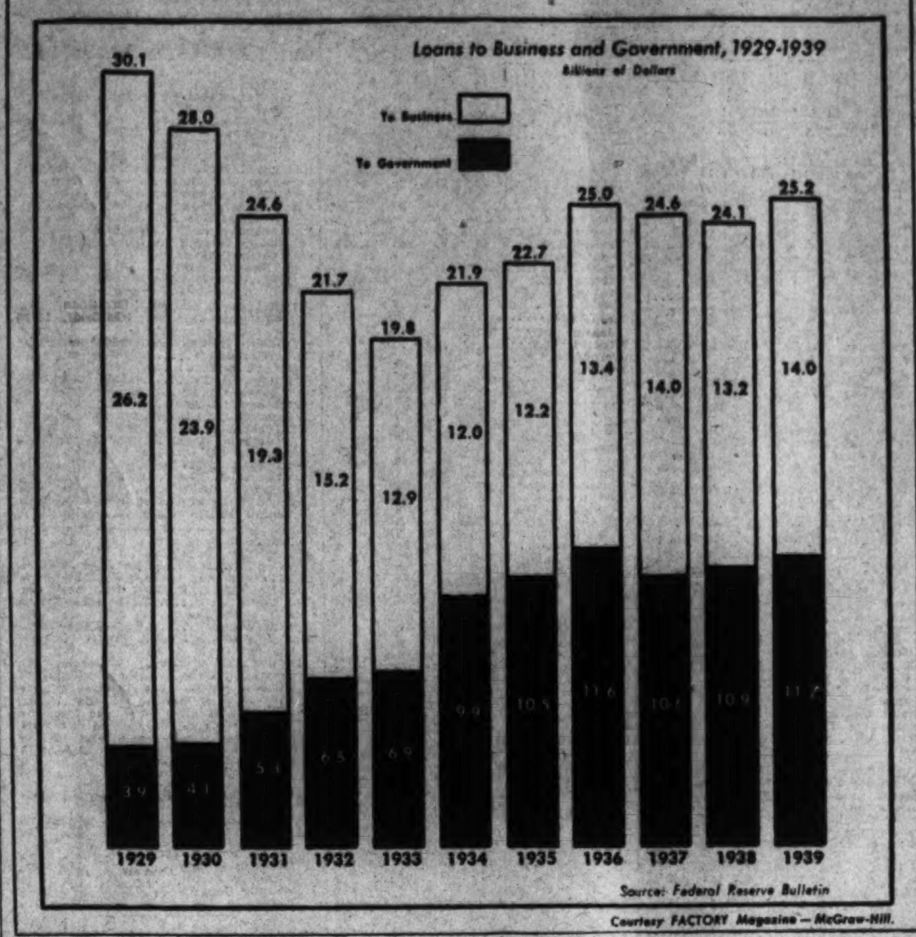

BUSINESS LOANS DROP—In 1929 business got 87 per cent of the money loaned to business and Government by the banks of the Federal Reserve System. In 1939 business got only 56 per cent. Loans to business represent "risk" or "venture" money. Loans to Government represent "safe" money. Rapid progress has always been accompanied by investment of plenty of "venture" capital

U. S. Exports Rise in June Despite War

Trade With Britain More Than Offsets Losses Elsewhere

By the Associated Press

The Commerce Department reported yesterday that United States merchandise sales were higher in June to nearly every part of the world than in the same month last year, despite war restrictions.

Oceania was the only major geographical division buying less.

Although the war has cut off United States trade with most of continental Europe, exports to Great Britain more than made up for these losses in June. Officials said, however, that since the capitulation of France, which was still a customer during part of June, these trends might change.

Comparisons of June foreign trade, by continents and principal trading nations, follow (figures in thousands of dollars, 000 omitted):

	1939	1940
Exports total	$236,164	$350,458
Europe	85,831	144,813
North America	63,766	94,603
South America	26,570	44,961
Asia	44,517	48,456
Oceania	5,484	5,300
Africa	9,998	12,325
Exports by Principal Countries:		
Belgium	4,036	639
Canada	39,829	66,796
China	4,885	8,170
France	10,818	47,237
Germany	7,643	
Italy	4,270	1,603
Japan	14,800	5,421
Mexico	7,922	6,536
Netherlands	5,682	64
Philippine Islands	8,209	9,185
U. S. S. R.	282	8,113
United Kingdom	36,066	77,868
Imports Total	178,866	211,390
Europe	45,603	35,876
North America	46,201	66,293
South America	25,132	27,292
Asia	56,014	71,185
Oceania	1,443	1,535
Africa	4,473	9,209
Imports by Principal Countries:		
Belgium	4,927	1,167
Canada	26,527	37,164
China	4,906	9,344
France	4,900	3,222
Germany	4,836	256
Italy	2,708	4,053
Japan	11,201	8,972
Mexico	4,309	10,330
Netherlands	2,138	491
Philippine Islands	10,622	8,358
U. S. S. R.	1,073	2,288
United Kingdom	11,643	15,426

Terminal Railway Of Richmond Seeks $3,150,000 Issue

By the Associated Press

The Richmond Terminal Railway Co. applied to the Interstate Commerce Commission yesterday for authority to issue and sell $3,150,000 of 3⅜ per cent first mortgage bonds in connection with the redemption of $3,233,000 of outstanding 5 per cent bonds.

Subject to ICC approval, the company has sold the new bonds to Morgan Stanley & Co., Inc., and Kuhn, Loeb Co. at 104 per cent of par plus interest from September 1, 1940 to the date of delivery.

The company proposes to call the outstanding 5 per cent bonds at par on January 1, 1941.

The Market

By C. Norman Stabler
A Special Correspondent.

Trading Continues Humdrum as List Moves Unevenly Lower; Aviations Week

New York, Aug. 6.—The bulls and bears had difficulty making contact today and the session in Wall street will have to be put down on the record as another one of those indecisive affairs producing nothing that would help to remove the mortgage from the old homestead. Only 289,890 shares changed hands on the big board, and not much can be gained from a day's business of that kind.

The ticker droned on its sleepy course and things were about as lively on the trading floor as in Trinity churchyard.

The irregularly lower course of prices indicated that Monday's late rally was nothing more than another one of those false starts. There was some improvement in a few of the traction shares and the food group held on, but others were featured by small fractional losses, the composite average of the entire market showing a drop of 0.27 point. Aviations were the weakest group while the steels also were under pressure, thus indicating that as far as today was concerned the companies which are doing the biggest business behaved the worst marketwise. There ought to be a law against this sort of thing.

An Apparent Bottleneck

Barring such aid, the explanation doubtless lies in the continued doubt as to what companies which take a lead in help carry out the defense program of the Nation will have to kick back to the tax collector, and what they will be permitted to deduct from their operating income to help defray added expenses of expansion before they compute their net taxable incomes.

This is all a matter of bookkeeping and the ordinary man, who is anxious to see the country get armed as quickly as possible, and who eventually will have to contribute to the cost, wonders why so many months have to roll by before Washington makes up its mind on this very simple matter. It is a bottleneck which is clear to everyone. The President was quick to ask for billions for defense, and Congress was quick to grant his request, but we now learn how long it is between appropriations and actual fighting equipment.

Waiting for Facts

The market has reflected this for weeks, and it continued to do so today, even though there was a hint of a break in the present situation. Congressional tax leaders gave their word to manufacturers who are working on defense contracts that if they would go ahead with their manufacturing Congress will agree to an amortization plan permitting the writing off of added expenditures in five years. This should quicken the pace in the heavy industries, but, judged by the dullness of the stocks of these companies today, the speculative community still is inclined to wait for promises to be turned into facts.

Brooklyn-Manhattan Transit was today's most active stock and sold down a small fraction while the preferred jumped 4⅛ points and was the only stock on the big board to make a new high for the year. Bethlehem and United States Steel lost more than a point each and Loft was down a point. Most of the motors were off fractions, but Packard added an eighth. There was profit taking in the active International Paper issues.

United Aircraft was a weak feature of the aviations, selling off 2 points, and Texas Corporation continued under pressure in the oil division, losing 1⅜. Du Pont was down a point and Great Northern preferred more than a point.

Bond Prices Ease

Bond prices were shaded lower along with stock prices in today's trading. The volume of dealings was only slightly larger than the previous day's total, which was a new low for the previous 12 months. United States Government bonds declined from 1-32 to 3-32, with the weakest issues those in the 1953 to 1960 maturity zone.

Among foreign bonds the weakest spot was the Panama unstamped 5s of 1963, which declined 12½ points on a turnover of only two bonds. The stamped 5s of 1963 eased off ⅝ point. Danish obligations registered advances of 1 to 1¼ points, and Sao Paulo city and state issues were up from 1¼ to 2¼ points. Japanese government issues were slightly lower, while German and Italian issues were mixed.

In the domestic corporate bond department the more speculative issues tended to take their cue from the stock market. Alleghany Corp. convertible 5s of 1944 advanced 1¾ points to 86 in anticipation of the news of the call by the court for submission of the plan calling for sweeping revision in the bond indentures. The Alleghany 5s of 1949 were up ⅜ point, but the 5s of 1950 lost ⅛ point.

15 Most Active Stocks

New York, Aug. 6.—The 15 most active issues on the New York Stock Exchange today were:

	Volume	Close	N. ch.
Bklyn-Man Trans.	6,000	24¼	—⅛
Col Gas & Elec	5,400	5⅝	—⅛
Int Pap & Pow	5,200	11¼	—⅝
Willys-Overland	5,200	2	—⅛
Loft, Inc	5,000	21¼	—1
U S Steel	5,000	52⅛	—1¼
Gen Motors	4,400	45⅛	—⅝
Comwlth Edison	4,200	30⅝	—1
Packard	4,200	3⅝	+⅛
Int Pap&Pow pfd	4,000	63¼	—2
Bethlehem Steel	3,900	78½	—1⅛
Paramount Pict	3,500	5⅝	—⅛
Bklyn&Queens Tr.	3,300	3⅝	—⅛
Studebaker	3,300	7⅛	—¼
Amer Rad&Std S	2,900	6⅛	.....

Volume, all stock, 289,890 shares.
Volume, 15 stocks, 65,300 shares.
Ratio, 15 stocks, 22.5 per cent.
Average price, 15 stocks, 23.60.

Exchange Market

New York, Aug. 6 (AP).—The Hongkong dollar dropped nearly half cent in the exchange market today as residents and traders in the British crown colony converted their holdings into United States dollars and the pound sterling. The price of the currency in the local market, banking quarters said, is based on trade in Hongkong, where the uncertain stage of British-Japanese relations has led many to flee the city and buy what they considered safer money. Regarded as one of the only two "free" moneys in the Far East—the Shanghai dollar is the other—the Hongkong unit is only indirectly linked to the British pound, although England controls the area.

The "free" British pound rose 4½ cents to within less than 10 cents of the "official" price. The Canadian dollar dipped ⅛ cent to 87 United States cents. The Swiss franc lost .01 of a cent.

Closing rates follow (Great Britain in dollars, others in cents):

Official Canadian Control Board rates for United States dollars—Buying, 10 per cent premium; selling, 11 per cent premium; equivalent to discounts on Canadian dollars in New York of, buying, 9.91 per cent; selling, 9.09 per cent. Canadian dollar in New York open market, 13 per cent discount, or 87 United States cents.

Great Britain, official (Bankers' foreign exchange committee rates)—Buying, $4.02; selling, $4.04; open market, cables, 3.94½.

Demand Rates

*Germany	40.10	Argentina—	
Benevolent	18.05	Official	29.77
*Finland	2.05	Free	22.35
Greece	.68	Brazil—	
*Hungary	19.50	Official	6.05
Italy	5.05	Free	5.05
Portugal	3.42	*Mexico	20.40
*Rumania	.52	Japan	23.48
Sweden	23.83	Hongkong	22.72
Switzerland	22.74	Shanghai	5.77
*Yugoslavia	2.36		

Rates in spot cables unless otherwise indicated.

*Nominal.

London, Aug. 6 (AP).—Money, 1 per cent. Discount rates, short bills, 1⅛ per cent; three-month bills, 1⅛@1⅛.

London, Aug. 6 (AP).—Bar silver, 23d, up ⅛ (equivalent 41.71 cents based on the dollar at $4.03).

Bar gold, 168s, unchanged (equivalent $33.85).

Atlas Corp. Reports Big Boost In Aviation Stock Holdings

By the Associated Press

New York, Aug. 6.—An increase of more than 102,000 shares of aviation stocks in the portfolio of Atlas Corporation in six months was disclosed today by the investment company's report for June 30.

The heaviest acquisition among the aircrafts, compared with the December 31, 1939, report, was 34,000 shares of Curtiss-Wright stock with the second largest 30,000 shares of Northrop Aircraft. Other aircrafts added to the holdings included Bendix Aviation, Consolidated Aircraft, Douglas, Lockheed, Glenn Martin, Republic Aviation and United Aircraft.

Atlas also increased its General Motors holdings by 12,000 common shares.

The investment company reported indicated asset value on June 30 of $11.45 per share of its common stock, compared with $11.00 a share on June 30, 1939, and $12.80 a share on December 31, 1939.

Floyd B. Odlum, president, wrote Atlas stockholders enactment of the Federal bill for regulation of investment firms "should remove a cloud of doubt and uncertainty that has been over the investment company field for some time."

HOLC Notes Record Sales In Fiscal Year

Most Active Market In 7 Years' History Reported by Agency

By Thomas M. Cahill.

Continued improvement in its real estate situation is reported by Home Owners Loan Corporation. That Federal agency with a new high number of sales closing a record fiscal year, announces the most active market in its seven years' history. Rentals are strongly stabilized and there is an increasing demand for homes, it adds.

Locally, 250 loans on homes as of June 30 had been paid in full to the corporation, these amounting to $1,375,000. Of remaining accounts on the corporation's books for the District, 84 per cent are reported in entirely satisfactory condition. The property owning situation here is practically solved, it is reported, the corporation retaining but ten homes and 216 having been sold.

A heartening note is reflected in the fact that national surveys showed nearly all the 105,000 houses the corporation has sold have been acquired by actual home seekers. Less than 3 per cent of the titles to its properties have been reconveyed, and these include all cases which may have been transferred because of deaths of owners, or through ordinary sales to other home seekers.

50,000 Homes Sold

Deputy General Manager Ivan Carson of the Corporation said nearly 50,000 houses were sold by it in the last fiscal year, these going to persons wanting dwellings for themselves and not to speculative purchasers. More than 4,800 houses were sold in June alone, the most active month since establishment of the organization. Sales totaled $16,000,000, an average of $3,330 per dwelling.

Mr. Carson explained that a large number of sales by the corporation have been made to those who were renting its homes and these purchasers have proved "good risks." No service of any kind is required on collections from approximately nine out of ten buyers, and only 3 per cent of present sales accounts are even temporarily in default. Only 1.2 per cent of residences sold have been authorized for foreclosure, as compared with 1.7 per cent already paid out in full.

Purely Personal

August is the favorite vacation month for many members of the local banking profession. From Riggs National Bank have gone Vice President H. T. Bisselle and Assistant Vice President J. R. McMullan, the former to Jacksonville, Fla., the latter to North Carolina.

President Corcoran Thom, of American Security and Trust Co., has left on his vacation. William L. Beale, a vice president and real estate officer of that institution, will visit Hot Springs, Va.

Eliot H. Thomson, publicity manager, Washington Loan & Trust Co., is back from his summer home at Epping Forest.

Paul Rodler, partner in W. B. Hibbs & Co., has gone to Cleveland for his vacation.

Frederick S. Beyer, cashier of Second National Bank, is visiting in Greensboro, N. C.

Pontiac Reports July Sales 6,955 Above Last Year

Pontiac, Mich., Aug. 6 (AP).—Pontiac division of General Motors Corporation today reported its retail sales of new cars during July at 17,950, compared with 10,995 in July a year ago. Its new unit sales in June of this year numbered 23,372.

D. U. Bathrick, general sales manager, said unfilled orders "are still four times greater than a year ago."

Oldsmobile Sales at 15,586

Lansing, Mich., Aug. 6 (AP).—Oldsmobile division of General Motors Corporation reported today that its retail sales of new cars for July totaled 15,586 units. June sales numbered 18,086.

Sales from January 1 to August 1 reach 120,067, compared with 83,158 in the corresponding months of last year, D. E. Ralston, Oldsmobile's general sales manager, announced.

Security Averages

Stocks	50 Ind.	20 RRs.	20 Utls.	90 T'tl.
Yesterday	97.0	26.8	61.9	80.8
Previous day	98.1	26.9	62.4	81.6
Week ago	97.8	27.4	62.5	82.1
Month ago	94.5	26.2	62.0	78.9
Year ago	115.2	28.5	72.5	95.1
Two years ago	127.4	31.2	62.1	101.7
High, 1939	131.7	37.7	74.5	106.4
Low, 1939	96.9	23.4	58.2	79.4
High, 1938	136.1	34.3	70.7	109.5
Low, 1938	83.6	20.1	45.2	67.5
Bonds	**20 Ind.**	**20 RRs.**	**20 Utls.**	**60 T'tl.**
Yesterday	86.7	58.0	100.2	81.6
Previous day	86.5	58.2	100.2	81.7
Week ago	86.4	58.1	100.1	81.6
Month ago	86.1	56.4	100.3	80.9
Year ago	86.6	57.2	102.4	82.1
Two years ago	86.2	62.2	93.4	82.3
High, 1939	88.0	64.0	102.8	84.6
Low, 1939	83.2	51.9	97.0	78.0
High, 1938	87.3	70.0	99.7	83.0
Low, 1938	74.9	47.9	87.3	70.7

(1926 average equals 100).

Dividend Actions

New York, Aug. 6.—Dividend declarations, compiled by Fitch Publishing.

	Rate	Period	Stock of record	Payable
Initial				
Onis Seamless Tube	50c	..	8-15	9-3
Surf Inlet Cons G M Ltd	.015	..	8-16	9-16
Extra				
Shaeffer W A Pen Co	25c	..	8-15	8-26
Std Oil Co of Calif	25c	..	8-16	9-16
Accumulated				
N Eng Pub S $7 pr L pf	87½c	..	8-31	9-16
N Eng Pub S $6 pr L pf	75c	..	8-31	9-16
Regular				
Barber W H Co	25c	Q	8-31	9-15
Bloch Bros Tob	37½c	Q	8-10	8-15
Bloch Bros Tob pf	$1.50	Q	9-25	9-30
Boyertown Burial Cas Co	25c	Q	8-22	9-3
Brunswick Balke Col	$1	..	9-5	9-16
Brunswick Balke Col pf	$1.75	Q	9-20	10-1
Coca-Cola Co	75c	..	9-12	10-1
Col & Aikman Corp	25c	..	8-20	9-3
Gaylord Cont Corp	25c	..	8-20	9-16
Intl Nickel Co of Can	50c	Q	8-31	9-30
Masonite Corp	25c	Q	8-14	8-26
Matson Navigation	30c	Q	8-10	8-15
Moore Drop Forge A	$1.50	Q	7-22	8-1
Shaeffer W A Pen Co	50c	Q	8-15	8-26
Sears Roebuck & Co	75c	Q	8-15	9-10

Hecla Boosts Dividend

Spokane, Aug. 6 (AP).—Directors of the Hecla Mining Co. of Wallace, Idaho, today declared a 15 cent dividend, amounting to $150,000, on common stock to be paid September 15 to stockholders of record August 15. This was the company's third and largest dividend of the year. The others, in March and June, were for 10 cents per share.

Streamlining Urged for Ox-Cart Setup of Local Governments

By Merryle S. Rukeyser
Economic Commentator.

The rise of dictatorships in the outside world serves to emphasize the unique human values of the American way. In order to perpetuate our system of economic progress admidst human freedom, it is not enough to give lip service to our form of Government.

It is vastly more important to set out earnestly to streamline our system and to remove the maladjustments which have caused a decade of depression.

One of the basic aspects of the American way is the balance of power within government, including the distribution of authority between the Federal Government and the States. In these days of overcentralized government in the dictatorship countries, States' rights take on a new significance.

But in order to endure, our States' rights system needs to be streamlined and modernized. This is necessary in order to achieve efficiency and to hold costs of government within bounds.

The best way to buck world-wide trends toward excess centralized governments is for the States voluntarily through compacts to achieve uniformity of laws wherever national efficiency requires. In times when national defense is a major theme it is especially important for the States to be conscious of this need for voluntary cooperation, so that there shall not be any unnecessary obstruction or delay.

Friends of the American way should promote the idea of regional compacts among the States in handling such interstate matters as water power, flood control, and the like. Such voluntary compacts form an alternative to the displacement of the rights of States by the Federal Government. Then too, on matters of traffic control, divorce laws, liquor control, taxes, etc., it is desirable to strive for uniformity among the States and to depart from such standardization only if there is an overwhelming reason for doing so.

Otherwise citizens are needlessly confused, and compliance with the law is made needlessly complicated and expensive especially on the part of companies with Nation-wide operations.

Through voluntary action, the States can achieve all the efficiency of a single national authority. But by retaining legal rights, the States can veto dictatorial action not in the national interest.

The process of streamlining local and State Government also has a more narrowly economic aspect.

At this time when the normal cost of Government is at a peak, the abnormal cost of quickened national defense has been piled on top of existing deficits.

If only additions are made to the cost of Government with no offsetting subtractions, then the country is proceeding on the road to ruin.

It is especially desirable at this time that needless duplications of governmental units be eliminated. Ox-cart conditions, in the size of counties, for example, should be changed to meet the demands of the motor age. Vast economies can be immediately achieved by cutting down the number of counties and towns, and reducing the number of taxing agencies of which there are 175,000 in the units.

The Day's Movements In Leading Markets

Stocks	Mon.	Sat.
Advances	112	168
Declines	312	224
Unchanged	161	178
Total issues	585	570

Easy; steels lead downward drift; volume, 289,890.

Bonds

Uneven; rails and Latin Americans favored; transactions, $3,265,600.

Curb

Volume, 63,000.

Commodities

Wheat, lower; corn, higher; cotton, lower; sugar, weak; metals, weaken; lead price cut follows reduction in copper market.

Foreign Exchange

Slow; Hongkong dollars loses.

Lead, Copper Head Dip in Commodities

Wheat Closes Lower; Corn Holds Firm; Cotton Is Weak

By the Associated Press

Lead and copper developed weakness in spot dealings as most commodity futures markets continued a downward price drift.

Small producer and customer smelter sellers of copper lowered their price to 11 cents a pound, down ¼ cent. Lead was cut .15 of a cent a pound.

Chicago wheat faltered after early gains, closing unchanged to ¾ of a cent a bushel. Corn rose ⅛ to ⅝ of a cent.

New York futures markets on the minus side included Santos coffee, which reached a record low; cottonseed oil, wool tops, sugar, cotton, hides and copper. Closing slightly higher were zinc, cocoa and some rubber and silk contracts.

The Associated Press weighted index of 35 wholesale spot staple prices declined to 69.40 per cent of the 1926 average from 69.41 per cent on Monday.

Imports of Gold Slump in Week To $78,684,221

By the Associated Press

Gold imports dropped to $78,684,221 in the week ended July 31, the lowest for any week since May. In the preceding week, shipments to this country totaled $105,306,975.

The slump was attributable primarily to smaller than usual shipments from the British Empire. Last week British shipments included $41,535,676 from the United Kingdom, and $28,983,526 from Canada. Other large consignments were $1,882,646 from Brazil, and $3,737,131 from Colombia.

An indication tthat the British have drawn on gold already here was found in a statement of the Commerce Department that gold deposited under earmark by foreign governments and central banks in the Federal Reserve System declined $17,852,156 to $1,761,251,482.

Silver imports also were somewhat under usual amounts, totaling $990,437, including $249,422 from Canada, and $491,422 from Mexico.

Gold exports amounted to $500 and silver exports $3,726.

Nonferrous Firms Net $159,000,000

By the Associated Press

The Securities Commission reported yesterday that 19 large companies engaged primarily in smelting and refining or fabrication of non-ferrous metals had combined profits of $159,000,000 in 1939.

The commission said that the net profits amounted to 14.7 per cent of sales compared with 12.5 per cent in 1938.

The combined volume of business was $1,080,000,000 in 1939, an increase of $222,000,000 over the previous year.

National Distillers Buys Kentucky Firm

Frankfort, Ky., Aug. 6 (AP).—Stockholders of the K. Taylor Distilling Co. have approved sale of substantially all its assets to the National Distillers Products Corporation for $2,231,225.57.

The sale price includes $717,097.26 for fixed assets; $1,452,282.92 for all bulk whisky in bond; $35,666.98 for all stored bottled whisky; $26,177.41 for all bottling supplies and other distilling material, and $1 for all trade marks, trade names, brands and labels except "Belle of Franklin" and "99."

United Airlines Traffic Rises 52.3% in July

United Air Lines flew an estimated total of 25,234,000 revenue passenger miles in the month of July for a 52.3 per cent increase over the 16,572,159 revenue passenger miles flown in July of 1939, it was announced yesterday by R. W. Ireland, general traffic manager. July registered a gain of 3.9 per cent over June when 24,283,991 revenue passenger miles flown, Ireland said.

Sears, Roebuck Sales Increase 16.9% in July

$51,351,896 Volume Compares With 1939 Total of $43,941,139

By the Associated Press

Sears, Roebuck & Co., yesterday reported sales for July totaled $51,351,896 as compared with $43,941,139 for the same month a year ago, an increase of $7,410,757 or 16.9 per cent.

Sales for the six-month period from February through July amounted to $328,749,926 as compared with $296,226,587 for the corresponding 1939 period, an increase of $32,523,339 or 11 per cent.

Montgomery Ward & Co.

Montgomery Ward & Co. reported that July sales were $37,21,720 as compared with $33,451,508 for the same month a year ago, an increase of $3,761,212 or 11.24 per cent.

Sales for the six months from February through July were $241,450,081 as compared with $219,365,339 for the corresponding 1939 period, an increase of $22,084,742 or 10.07 per cent.

F. W. Woolworth Co.

F W. Woolworth Co. reported July sales increased to $24,507,300 from $24,340,150 in July last year, a gain of .7 of 1 per cent sales for the first seven months of the year expanded to $170,542,574 from $163,089,508 in the comparable 1939 stretch.

J. J. Newberry Co.

J. J Newberry Co., operators of a national chain of variety stores, reported July sales advanced to $4,248,299 from $4,132,185 in the like 1939 month, a gain of 2.8 per cent. For the first seven months sales rose 5 per cent to $27,150,785 from $25,838,168 in the comparable period last year.

2nd TRUST MONEY
We Will Buy 2nd Trust Notes Desirably Secured on Residential Property, Reasonable Rates.
National Mortgage & Investment Corp.
1312 N. Y. Ave. N.W.
NAtional 5833

DIVERSIFY
Your Investment Dollars!
- When you invest funds in the First Federal of Washington you are making a Highly Diversified Investment!
- The reason is that in the First Federal you are participating in hundreds of carefully selected first mortgages on locally owned homes.
- Moreover, every investor's account is insured against loss up to $5,000 by an agency of the United States Government.
- These combined features offer extra safety for your investment dollar. Write, phone or call for additional information.

Our Motto:
"First Safety—Then Profit"
DIstrict 2340
FIRST FEDERAL
SAVINGS AND LOAN ASSOCIATION
Conveniently Located:
610 13th St. N.W. (Bet. F & G)

REAL ESTATE LOANS

LET us handle your real estate and home loan financing. Applications considered on improved property, not only in Washington but in nearby Maryland and Virginia. There are no commissions or renewal charges. Interest only on unpaid balance of principal monthly.

Many savers have accumulated substantial balances by regular additions to their share accounts with us.

Consult any of our officers for information. No obligation, of course.

AMERICAN BUILDING ASSOCIATION
300 PENNSYLVANIA AVENUE S. E. LINCOLN 0130
Office Hours 9 to 4— Saturdays 9 to 12
OFFICERS: Milton E. Prosperi, Chairman of Board; Charles H. Kindle, President; Arthur C. Balser, Vice President; Wilfred H. Blanz, Secretary; Howard B. Kramer, Treasurer; Guy M. Nealy, Consultant Appraiser
DIRECTORS: John E. Merzner; Chatham M. Towers; Bernard J. Coyle; Thomas S. Sergeson; Chas. A. Rossiter; W. Dudley Quicksall; Dr. Wm. C. Farmer
ESTABLISHED 1874
Assets are now in excess of $12,600,000.00

Complete Transactions Yesterday on New York Stock Exchange

By the Associated Press

Total stock sales yesterday, 289,890 shares; previous day, 283,950; week ago, 473,620; year ago, 448,560; two years ago, 839,750; January 1 to date, 135,891,025; year ago, 137,554,632; two years ago, 162,306,863.

Dow-Jones Stocks

By the United Press

New York, Aug. 6.

	Open	High	Low	Close	Net ch.
30 inds.	126.19	126.28	125.11	125.27	—1.17
20 rails	26.89	26.92	26.60	26.75	—0.12
15 utils.	22.71	22.75	22.60	22.66	—0.06
65 stks.	42.83	42.87	42.49	42.56	—0.33

Transactions in stocks used in averages today:

Industrials	42,800
Rails	13,400
Utilities	19,200
Total	75,400

Stock	Sales Add 00	High	Low	Close	Net Ch'ge.
A					
Abbott Lab	1	57¾	57¾	57¾	— ¼
Acme Stl	1	47	47	47	+ ½
Adam-Millis	1	18	18	18	....
Air Reduction	8	41½	40⅞	40⅞	— 1¼
Alaska Juneau	2	4½	4½	4½	....
Alleghany Corp	4	⅝	⅝	⅝	....
Alleghany pf xw	1	7¾	7¾	7¾	— ½
Allegh pf $30ww	4	9	8⅞	9	— ⅛
Alleghany pr pf	1	14¼	14¼	14¼	+ ¼
Al Chem & Dye	1	151	151	151	— 1
Allied Strs	2	6¼	6⅛	6⅛	— ⅛
Allis-Ch Mfg	1	33	33	33	— ⅛
Amerada Corp	3	41¼	40½	40½	— 1⅜
Am Airlines	2	58	57½	58	....
Am Bank Note	1	7	7	7	— ⅛
Am Bank N pf†.60		38	38	38	— 2
Am Bosch	2	6⅝	6⅛	6⅛	— ⅛
Am Brake Shoe	1	34½	34½	34½	....
Am Cabl & Rad	11	2⅛	2⅛	2⅛	....
Am Can	4	95⅛	94¼	94¼	— ⅞
Am Car & Fdy	4	24	23½	23⅞	— ⅛
Am Car & F pf	1	42	42	42	— ⅛
Am Ch & Cable	3	18¾	18¼	18⅝	— ⅛
Am Coml Alco	2	5	5	5	— ⅛
Am & F P $6 pf	2	11½	11½	11½	— ½
Am & F P $7 pf	1	14¼	14¼	14¼	— ½
Am & F P 2 pf	3	3½	3½	3½	— ⅛
Am-Hawaii S S	1	26½	26½	26½	— 1
Am Hide & Lea	4	4	4	4	....
Am Home Pr	1	54¼	54¼	54¼	— ¼
Am Ice pf	3	22	21	22	+ 1
Am Internat'l	2	3⅜	3¼	3¼	....
Am Locomot pf	2	54⅞	54	54	— 1
Am M & Fdy	2	12¼	12	12¼	+ ¼
Am Metal	1	14⅜	14⅜	14⅜	— ⅛
Am News Co† 1.40		23	22	23	+ 1
Am Pow & Lt	7	3⅝	3½	3½	....
Am P&L $6 pf	1	50	50	50	— ½
Am P&L $5 pf	1	43¼	43¼	43¼	— ¼
Am Rad & St S	29	6¼	6	6⅛	....
Am Roll Mill	8	11	10⅝	10⅝	— ⅛
Am Seating	1	7	7	7	— ¼
Am Ship Bldg† .30		30¼	30¼	30¼	....
Am Smelt & R	3	36	36	36	— ¾
Am Snuff Co	2	36	35½	35½	+ ½
Am Stl Fdrs	2	23¾	23⅝	23¾	— ⅛
Am Stove	1	13½	13½	13½	+ ¾
Am Sumat Tob	5	17¼	16⅞	17	+ 1½
Am Tel & Tel	4	162⅞	162	162	....
Am Tobacco	3	75½	75¼	75¼	— ¼
Am Tob B	1	77¼	77¼	77¼	— ¼
Am Type Fdrs	3	3½	3½	3½	....
Am Wat Wks	16	9	9	9	....
Am W W 1 pf	1	90	90	90	....
Am Woolen	2	9¼	9	9	— ⅛
Am Wool pf	1	38¼	38¼	38¼	— ¾
Am Zinc L & S	2	5	5	5	....
Anaconda	16	20½	19⅞	20	— ⅜
Arm Ill	3	4½	4⅜	4½	....
Arm Ill pr pf	2	40	39¾	39¾	— ¼
Artloom Corp	1	4⅝	4⅝	4⅝	— ⅛
Assd Dry Goods	2	5⅝	5½	5½	— ⅛
Asso Inv pf†	10	90	90	90	+ 1
Atch T & S F	18	15½	15	15	— ⅝
Atch T&SF pf	1	49	49	49	+ 1
Atl Cst Line	4	12	11½	11½	— ½
Atl Refining	3	21¾	21½	21½	....
Atl Refining pf	1	109	109	109	— ½
Atlas Corp	1	7	7	7	....
Atlas Tack	2	5½	5⅜	5½	+ ⅛
Aviation Corp	4	4⅝	4½	4½	— ⅛
B					
Bald Loco ct	11	15	14½	14½	— ½
Balt & Ohio	2	3⅜	3⅜	3⅜	— ¼
Balt & Ohio pf	1	4½	4½	4½	— ⅛
Bang & Ar pf† .20		39	39	39	— ½
Barnsdall Oil	2	8¼	8	8	....
Bayuk Cigar	1	27¾	27¾	27¾	+ ⅜
Beatrice Cream	3	22¾	22⅝	22⅝	....
Belding-Hem	2	8¼	8¼	8¼	....
Bendix Aviat	11	30⅝	29¾	29¾	— 1
Benef Ind Ln	1	18¾	18¾	18¾	+ ¼
Best & Co	1	28¼	28¼	28¼	— ⅛
Beth Steel	39	79⅛	78¼	78½	— 1⅛
Beth Steel 7 pf	1	119½	119½	119½	— ½
Bigelow-Sanf	3	21⅛	21	21⅛	+ ¼
Black & Decker	1	17⅜	17⅜	17⅜	— ¼
Blaw-Knox	3	8	8	8	— ⅛
Boeing Airplane	6	14½	14¼	14¼	— ¼
Bohn Al&Brass	3	26⅛	26⅛	26⅛	— ⅝
Bond Strs	1	22⅞	22⅞	22⅞	— ⅝
Borden Co	2	19⅝	19⅝	19⅝	— ⅛
Borg-Warner	11	17	16⅝	16⅝	— ½
Bower Roll Bear	3	35	35	35	— 1
Bridgept Brass	4	9¾	9½	9¾	+ ⅛
Briggs Mfg	3	18⅞	18⅞	18⅞	— ¼
Bklyn & Qu Tr	33	3⅝	3⅝	3⅝	— ⅛
Bklyn-Man Tr	60	24½	24½	24½	— ¼
Bklyn-M Tr pf	2	114¾	114¼	114¾	+ 4¾
Brunswick-Bal	6	21⅝	21⅝	21⅝	— ¼
Bucyrus-Erie	6	7⅞	7½	7½	— ½
Budd Mfg	5	3⅝	3⅝	3⅝	— ⅛
Budd Mfg pf† 1.40		38	38	38	....
Budd Wheel	5	5	5	5	....
Bullard Co	2	27	26⅝	26⅝	— 1⅜
Burlington Mills	19	18⅞	18⅞	18⅞	— ⅛
Burr Add Mach	10	7⅝	7⅝	7⅝	— ⅛
Bush Terminal	1	2⅝	2½	2½	— ⅛
Butler Bros	1	4⅝	4⅝	4⅝	....
C					
Calif Packing	5	16⅝	16¼	16⅝	— ¼
Callahan Z-Ld	2	1	1	1	....
Calumet & Hec	5	5⅜	5⅜	5⅜	— ⅛
Campbell Wyant	1	12¾	12¾	12¾	— ¼
Can Dry G Ale	7	14⅞	14⅝	14⅞	+ ⅛
Canad Pacific	14	3⅛	3	3⅛	+ ⅛
Capital Ad A	1	3⅜	3⅜	3⅜	— ⅛
Capit Ad pf A†	1	37¼	37	37¼	+ ⅛
Caro C & O† .10		90½	90½	90½	— ⅛
Carpenter Stl	1	28	28	28	— 1¼
Carriers & Gen	2	2⅝	2⅝	2⅝	— ⅛
Case (J I) Co	3	50	50	50	— ⅛
Case (JI) pf† .10		109	109	109	....
Caterpil Tractor	4	46¼	45⅞	46¼	....
Celanese Corp	13	30	29⅞	29⅞	— ½
Celan pr pf† .20		118	118	118	— ½
Cent Aguirre	1	17⅝	17⅝	17⅝	— ⅛
Cent Foundry	4	2	2	2	— ⅛
Cent Ill Lt pf† .10		111	111	111	....
Cerro de Pas	4	24	23⅞	24	+ ½
Certain-td Prod	1	4⅝	4⅝	4⅝	....
Cert-d 6% pf† .30		22½	22	22	— ½
Checker Cab	1	15⅛	15⅛	15⅛	— 1⅜
Ches & Ohio	4	38⅞	38⅜	38⅜	— ⅛
Chi Grt W pf	1	⅞	⅞	⅞	— ⅛
Chi Mail Or	3	7⅝	7⅜	7⅜	— ¼
Chi Pneu Tool	1	9⅛	9⅛	9⅛	— ⅛
Chi Pn T cv pf	1	29	29	29	+ ¾
Chickasha C O	2	10⅛	10⅛	10⅛	— ⅛
Childs Co	7	2⅝	2¾	2⅝	— ⅛
Chrysler Corp	24	73⅝	72½	72½	— ⅞
City Ice & Fuel	1	10⅛	10⅛	10⅛	— ⅛
City I&F pf† .10		88¾	88¼	88¾	— 1⅜
Clev Graph Br	1	33	33	33	— ⅛
Climax Molyb	7	27⅞	27½	27½	— ⅜
Coca-Cola	3	104⅛	104	104	— ⅝
Colgate-Pm-P	16	11⅛	11	11	— ⅛
Colgate-P-P pf	1	99⅜	99⅜	99⅜	— ⅜
Col & A pf† .10		110⅛	110⅛	110⅛	+ 1⅛
Col Broast A	1	20⅛	20⅛	20⅛	+ ⅛
Col Broast B	1	20	20	20	....
Col G & El	54	5⅜	5⅜	5⅜	....
Column Pic pf	1	17⅞	17⅞	17⅞	— ½
Coml Credit	14	31¼	30¼	31¼	+ 1¼
Coml Cred pf	1	99	99	99	....
Coml Invest Tr	13	39⅛	39⅛	39⅛	+ ¼
Coml Solvents	6	9⅛	9⅛	9⅛	— ⅛
Comwith & S	18	1⅛	1⅛	1⅛	— ⅛
Com & Sth pf	2	60½	60½	60½	+ ⅞
Comwealth Ed	42	30⅜	30½	30⅝	— ¼
Congoleum-N	1	16⅛	16⅛	16⅛	— ⅛
Consol Aircr	2	21⅝	21¼	21¼	— ⅛
Cons Coppermin	3	5⅜	5⅜	5⅜	....
Cons Edison	18	29¼	28⅝	28⅝	— ⅝
Cons Edison pf	1	107⅞	107⅞	107⅞	+ ⅝
Consol Oil	4	6¼	6⅛	6⅛	— ⅛
Container Corp	1	14⅛	14⅛	14⅛	— ¼
Cont Bak B	7	⅝	⅝	⅝	....
Cont Can	4	39¼	39	39	— ½
Cont Ins	1	35½	35½	35½	+ ⅛
Cont Motors	5	2⅞	2⅞	2⅞	....
Cont Oil Del	2	18⅛	17⅞	18⅛	+ ½
Copperweld Stl	3	18	17⅝	17⅝	— ⅛
Copweld Stl pf	1	54½	54½	54½	+ ⅞
Corn Exch† .30		50	50	50	+ 1
Corn Products	6	49⅝	49⅜	49⅝	+ ⅛
Crane Co	6	16	15⅝	15⅝	— ⅛
Crane Co cv pf	1	95	95	95	....
Crown Cork & S	1	25⅛	25⅛	25⅛	— ½
Crown Zellerb	11	15¼	14⅞	15⅛	— ¼
Crucible Steel	5	30⅛	29⅝	29⅝	— ⅝
Crucible Stl pf	6	95	91	92½	— 1⅜
Cuban-Am Sur	5	4	4	4	....
Cuneo Press	1	22	22	22	— 1
Curtis Publishg	1	2¼	2¼	2¼	+ ⅛
Curtis Pub pf	2	40	40	40	— ⅛
Curtiss-Wright	13	6⅝	6⅜	6⅝	— ⅛
Curtiss-Wr A	2	23½	23⅜	23½	— ⅛
Cutler-Hammer	1	18	18	18	— ⅛
D					
Deere & Co	1	15½	15½	15½	— ⅛
Deisel-Wem-Gil	2	15¼	15	15	....
Del & Hudson	2	11¼	11¼	11¼	....
Del Lack & W	1	3⅛	3⅛	3⅛	....
Detroit Edison	1	118	118	118	— 2
Devoe & R A† .30		13⅜	13⅜	13⅜	— ¼
Diamond Match	2	28⅛	28⅛	28⅛	+ ⅛
Diam T Motor	3	6⅝	6⅝	6⅝	— ⅛
Dix-Vort A† .20		33½	33	33	....
Doehler Dis Cas	2	19⅝	19	19	+ ⅝
Dome Mines	1	13⅜	13⅜	13⅜	+ ⅛
Douglas Aircraft	8	70	69½	69⅞	— ⅛
Dow Chem	2	145½	144½	144½	+ ¾
Dresser Mfg	2	21¾	21½	21½	— ⅜
Dunhill Int	1	6⅛	6⅛	6⅛	....
Du Pont De N	13	166	164	164	— 1
Duq L 1 pf† .10		116	116	116	— ¼
E					
Eastern Air L	5	29⅛	29⅛	29⅛	— ⅛
Eastern R Mill	2	3⅛	3⅛	3⅛	— ⅛
Eastman Kodak	1	124¾	124¾	124¾	— 1
Eaton Mfg	2	31⅝	31⅛	31⅝	....
Eitingon Schild	3	⅝	⅝	⅝	....
El Auto-Lite	7	34⅛	34⅛	34⅛	— ⅜
Elec Boat	11	13	12⅝	12⅝	— ⅛
El Power & Lt	13	5¼	5	5¼	— ⅛
El P & L $6 pf	2	30	30	30	— 1
El P & L $7 pf	6	33⅝	33	33	— 1
El Paso Nat Gas	1	32⅜	32⅜	32⅜	— ⅛
Endicott-John	2	41	40½	40½	— ⅛
Eng Pub Service	5	8⅞	8⅝	8⅝	— ⅛
Evans Products	4	6⅛	6	6	— ⅛
Ex-Cell-O	2	31⅛	31⅛	31⅛	— ⅜
F					
Fairb Co pf† .70		3⅝	3⅝	3⅝	— ⅛
Fairbanks Morse	2	35	35	35	— 1⅛
Fajardo Sugar	1	18⅛	18⅛	18⅛	....
Ferro Enam	1	13⅛	13⅛	13⅛	....
Fid P Fire Ins	2	34⅜	34⅜	34⅜	....
First T & R	1	14	14	14	....
First Nat Strs	1	40	40	40	....
Food Machinery	1	26	26	26	....
Foster Wheeler	1	12⅞	12⅞	12⅞	....
Francisco Sugar	1	2⅝	2⅝	2⅝	....
Freeport Sulph	2	31	30⅞	30⅞	+ ⅛
G					
Gar Wood Ind	1	4½	4½	4½	....
Gen Am Trans	2	48½	48½	48½	— ½
Gen Baking	2	7	7	7	+ ⅛
Gen Cable	2	5	5	5	— ⅛
Gen Cable A	1	14⅛	14⅛	14⅛	— ⅛
Gen Cigar pf† .30		111	110½	111	+ 1
Gen Elec	24	34	33⅝	33¾	+ ⅛
Gen Foods	4	40⅝	40⅛	40⅝	+ ⅛
Gen Mills5%pf† .90		127½	127½	127½	....
Gen Motors	44	45⅞	45⅜	45½	— ⅛
Gen Motors pf	1	123¼	123¼	123¼	— ⅛
Gen Out Advert	2	5	5	5	— ⅛
Gen Ry Signal	1	11¼	11¼	11¼	— ⅛
Gen Stl Castpf† .20		22	22	22	— ⅛
Gen Tel	5	18⅝	18⅛	18½	— ⅛
Gen Thea Eq	1	9	9	9	— ⅛
Gen Time Inst	1	19	19	19	....
Gillette Saf R	3	4⅛	4⅛	4⅛	+ ⅛
Gillette Saf R pf	1	36⅞	36⅞	36⅞	+ 1¼
Gimbel Bros	4	5⅛	5⅛	5⅛	....
Glidden Co	3	12¼	12¼	12¼	— ⅛
Glidden cv pf	1	40	40	40	+ 1⅜
Gobel (Adolf)	1	2⅛	2⅛	2⅛	....
Goebel Brew	2	2⅜	2⅛	2⅛	....
Goodyr T & R	13	15⅛	14⅞	15	— ⅛
Goth Silk H pf† .10		33	33	33	+ 4
Graham-P Mot	2	⅝	⅝	⅝	....
Granby Con M	1	5	5	5	— ⅛
Grand Un w ct	1	12¼	12¼	12¼	+ ⅛
Grant (WT)	3	32¼	31⅞	31⅞	— ⅛
Gt North Ry pf	15	24	22¾	22¾	— 1⅜
Green (H L)	1	30	30	30	....
Greyhound Co	10	12	11⅝	12	+ ⅛
Grum Airc En	2	16½	16⅛	16¼	— ⅛
H					
Hall (WF) Print	1	13	13	13	....
Harb-Walker	2	21¼	21¼	21¼	+ ⅛
Hat Corp Am A	1	5⅛	5⅛	5⅛	— ⅛
Hayes Mfg	1	2½	2½	2½	....
Hecker Prod	1	8⅜	8⅜	8⅜	....
Hercules Motor	2	15¼	15¼	15¼	....
Hercules Powder	2	80	79¾	79¾	....
Hercules P pf† .20		127	127	127	— 1
Holland Furn	2	26⅜	26⅜	26⅜	+ ⅛
Hollander (A)	2	4⅜	4⅜	4⅜	+ ⅛
Homestake Min	8	40½	39⅞	39⅞	— ⅛
Houd-Hershey B	3	11⅜	11⅜	11½	— ⅛
Houston Oil	4	3⅞	3⅞	3⅞	....
Howe Sound	1	29½	29½	29½	....
Hud & Man	2	⅞	⅞	⅞	....
Hud & Man pf	2	4	4	4	+ ⅛
Hud Bay M&S	2	15⅛	15⅛	15⅛	....
I					
Illinois Central	1	7⅞	7⅞	7⅞	— ⅛
Indian Refin	1	5⅛	5⅛	5⅛	— ⅛
Inger-Rand	1	88½	88½	88½	— 3
Inger-R pf† .20		145	145	145	— 1
Inspirat Copper	2	8⅜	8⅜	8⅜	— ⅛
Interb Rap Tr	15	2⅝	2⅝	2⅝	....
Intercon Rubber	1	2½	2½	2½	....
Interlake Iron	4	7⅝	7⅝	7⅝	— ⅛
Int Bus Mach	1	142½	142½	142½	....
Int Harvester	8	44½	43⅞	43⅞	— 1
Int Hyd-Elec A	2	2⅛	2⅛	2⅛	....
Int Mer Marine	5	8⅝	8⅜	8⅜	— ⅛
Int Mining	1	3⅞	3⅞	3⅞	— ⅛
Int Nick Can	20	23⅞	23⅛	23⅛	— ⅜
Int Paper&Pow	52	15⅛	14¼	14¼	— ⅞
Int Pap&Pw pf	40	55	53	53¼	— 2
Int Salt	1	32¼	32¼	32¼	+ ⅛
Int Shoe	1	30	29½	30	+ 1
Int Te & Tel	2	2⅞	2⅞	2⅞	....
Interst Dept St	2	6⅜	6¼	6⅜	+ ⅛
Intertype Corp	1	6½	6½	6½	+ ½
J					
Jarvis (W B)	8	11¼	11¼	11¼	....
Johns-Manville	2	58¾	57½	57½	— ⅜
K					
Kalam Stove&F	1	10⅛	10⅛	10⅛	— ⅛
Keis-Hay Wh A	3	13	13	13	— ⅛
Kennecott Cop	29	28⅜	28⅛	28¼	— ⅛
Keystone S&W	2	13	13	13	....
Kinney (GR) Co	1	1⅜	1⅜	1⅜	....
Kin GR $5pf†	1	25½	25	25½	+ 2½
Kresge (S S)	3	23⅝	23⅜	23⅜	....
Kress (S H)	4	26	25¾	25¾	....
Kroger Grocery	6	31⅛	30⅞	30⅞	— ⅛
L					
Lambert Co	1	12⅝	12⅝	12⅝	— ⅛
Lane Bryant	1	5	5	5	+ ⅛
Lee Rub&Tire	1	20	20	20	....
Lehigh V Coal	3	1	1	1	....
Leh Val RR	9	2⅛	2	2⅛	....
Lehman Corp	10	19⅝	19	19	— ⅜
Lehn & Fink	2	11	10⅞	10⅞	....
Lib-O-F Glass	5	39⅛	38⅞	39⅛	+ ⅛
Libby McN & L	2	6⅛	6⅛	6⅛	....
Liggett & My B	1	96	96	96	— 1⅛
Lily Tulip Cup	1	20	20	20	+ 1
Link-Belt	2	34⅛	34	34	....
Liquid Carbonic	4	14⅝	14⅛	14⅝	+ ⅛
Lockheed Airc	5	25⅞	25⅛	25⅛	— ⅛
Loew's Inc	5	25	24⅞	25	— ⅛
Loft Inc	50	22⅞	21¼	21¼	— 1
Lone Star Cem	3	32	31⅛	31⅛	— 1
Lorillard (P)	2	20	19⅞	19⅞	— ⅛
Louisv & Nash	2	56⅜	56⅛	56⅛	....
Louisv G&E A	1	19	19	19	....
M					
Mack Trucks	3	21⅝	21¼	21⅝	+ ⅛
Macy (R H) Co	3	24	24	24	— ⅛
Mad Sq Gar	1	10⅛	10⅛	10⅛	— ⅛
Manati Sugar	1	1⅛	1⅛	1⅛	....
Maracaib Oil Ex	1	⅝	⅝	⅝	+ ⅛
Marine Midland	4	4	4	4	....
Mar S R pr pf† .50		4½	4	4½	....
Marshall Field	7	11⅛	11⅛	11⅛	— ⅛
Martin (GL)Co	14	31⅛	30⅞	30⅞	— ⅜
Martin-Parry	3	8⅛	8⅛	8⅛	— ⅛
Masonite Corp	1	26¼	26¼	26¼	+ ⅛
Mathieson Alk	1	25⅛	25⅛	25⅛	+ ⅛
Mathie Alk pf† .30		170	170	170	+ 4
McCall Corp	1	12⅝	12⅝	12⅝	— ⅛
McGraw Elec	1	23⅛	23⅛	23⅛	— ⅛
McKess & Rob	4	4⅜	4¼	4¼	....
McKess & R pf	1	22	22	22	....
Melville Shoe	4	29	28⅞	28⅞	— ⅛
Mengel 5% pf .20		14⅛	14⅛	14⅛	— ⅛
Merch & M Tr	1	12⅛	12⅛	12⅛	— ⅛
Miami Copper	2	7⅝	7⅝	7⅝	— ⅛
Mid-Cont Pet	3	12½	12½	12½	— ⅛
Min-Honey Reg	1	40	40	40	+ 1
Mission Corp	1	8⅛	8⅛	8⅛	+ ⅛
Mo-Kan-Tex pf	1	2⅝	2⅝	2⅝	— ⅛
Mo Pacific pf	2	⅝	⅝	⅝	....
Monsanto Chem	4	90	90	90	+ ⅛
Mons Ch pf A† .20		118	118	118	+ ⅛
Mons Ch pf B† .10		119	119	119	....
Montgom Ward	13	41⅜	40⅞	40⅞	— 1⅛
Motor Products	1	10⅛	10⅛	10⅛	— ⅜
Motor Wheel	1	16	16	16	....
Mull Mfg pf† .50		30	30	30	+ 1
Munsingw Inc	3	13	13	13	....
Murray Corp	1	5⅜	5⅜	5⅜	— ⅛
N					
Nash-Kelvinat	11	4⅝	4½	4⅝	— ⅛
Nat Acme	4	18⅜	18⅜	18⅜	— ⅛
Nat Auto Fib	1	7	7	7	— ⅛
Nat Aviation	3	9⅜	9⅜	9⅜	— ⅛
Nat Biscuit	5	19⅛	19⅛	19⅛	— ⅛
Nat Cash Reg	2	11¼	11¼	11	....
Nat Diary Pr	5	13⅝	13½	13⅝	....
Nat D P pf A† .50		112	112	112	....
Nat Distillers	6	20⅞	20⅞	20⅞	— ⅛
Nat Gypsum	3	6⅝	6⅝	6⅝	....
Nat Gypsum pf	1	81	81	81	— 1
Nat M & S Cas	2	18⅛	18	18	— ⅛
Nat Pow & Lt	1	7⅛	7⅛	7⅛	— ⅛
Nat Supply	1	5⅜	5⅜	5⅜	— ⅛
Natomas Co	1	8½	8½	8½	....
Nehi Corp	11	10⅛	10	10	— ⅛
Neisner Br pf .20		75	75	75	+ 3
N Y Cent R R	22	11⅞	11⅛	11⅛	— ⅛
N Y Ch & St L	3	12⅞	12⅞	12⅞	....
N Y C & St L pf	7	24	23¼	23⅞	— ⅛
N Y L & W pf† .50		53⅛	53⅛	53⅛	+ 1
N Y Shipbuild	13	20⅜	20⅜	20⅜	+ ⅛
No Am Aviat	11	15⅝	15⅝	15⅝	— ½
Nor Amer Co	6	19⅞	19⅝	19⅞	....
North Pacific	7	6⅛	6	6⅛	....
O					
Ohio Oil	16	6⅛	6	6	— ⅛
Omnibus Corp	1	10½	10½	10½	— ⅜
Otis Elevator	2	13⅞	13⅞	13⅞	....
Otis Steel	1	7⅝	7⅝	7⅝	....
Outlet Co† .20		51	51	51	+ 3⅝
Owens-Ill Glass	3	55⅝	54½	54½	— 1⅛
P					
Pac Am Fish	2	5⅛	5⅛	5⅛	+ ⅛
Pac Cst 1 pf† .20		8⅝	8⅝	8⅝	....
Pac Cst 2 pf† .30		4⅛	4⅛	4⅛	....
Pac Gas & El	8	29⅞	29½	29⅞	+ ⅛
Pac Lighting	2	38⅝	38⅝	38⅝	+ ⅛
Pac Tin Cons	11	3⅜	3⅜	3⅜	....
Pac West Oil	6	6	5⅞	6	....
Packard Motor	42	3⅜	3⅜	3⅜	+ ⅛
Pan Am Airw	6	14⅛	14	14	— ⅜
Panhandle P&R	1	⅝	⅝	⅝	....
Param Pictures	35	5⅛	5⅛	5⅛	— ⅛
Param Pic 2 pf	2	8⅛	8⅛	8⅛	— ⅛
Parke Davis	2	33⅞	33⅝	33⅞	+ ⅛
Parker Rust-Pr	1	19⅛	19⅛	19⅛	— ⅛
Patino Mines	5	6⅛	6⅛	6⅛	....
Penney (J C)	5	80⅛	80⅛	80⅛	— ⅛
Penn-D C pf A	1	19⅛	19⅛	19⅛	— 1⅛
Penn RR	24	19⅜	19⅛	19⅛	— ⅛
Peoples Drug	1	19⅛	19⅛	19⅛	....
Pere Marq pf† .40		18⅜	18⅜	18⅜	— ⅛
P M pr pf† 1.20		30⅛	28⅞	30	+ 1⅞
Petrol Corp	5	6⅛	6⅛	6⅛	— ⅛
Phelps Dodge	6	29	28⅞	28⅞	— ⅛
Phila Rd C & I	1	⅝	⅝	⅝	....
Philip Morris	1	77⅞	77⅞	77⅞	— ⅛
Phillips Pet	10	34⅜	33⅞	34	— ⅛
Pitt & W Va† .10		11⅛	10½	10½	....
PittCoke&Ipf† .10		68	68	68	+ 3
Pitt Scr &Bolt	2	5⅛	5⅛	5⅛	— ¼
Pitt Stl 5%pf .30		15⅜	15⅜	15⅜	— ⅛
Postal Tel pf	6	7⅛	7⅛	7⅛	— ⅛
Pressed S Car	12	8⅝	8⅝	8⅝	— ⅛
Procter&Gam	3	64⅝	64⅝	64½	....
Proct&G pf† .10		116	116	116	....
Pub Svc NJ	2	36⅛	36½	36½	+ ⅛
Pullman	3	19½	19½	19½	....
Pure Oil	2	7⅜	7⅜	7⅜	....
Pure Oil 6% pf	1	86	86	86	+ ⅛
Pure Oil 5%pf	2	76⅛	76⅛	76⅛	— 1
R					
Rad Cor of Am	13	4⅞	4⅞	4⅞	— ⅛
Radio cv pf	4	55⅛	55	55	— ⅛
Radio-Keith-Or	1	2⅛	2⅛	2⅛	— ⅛
Rayonier Inc	2	15⅜	15⅜	15⅜	— ⅛
Reading Co	3	13	12⅝	13	+ ⅛
Reming Rand	2	8⅛	8	8⅛	+ ⅛
Rem R pf ww	1	49½	49½	49½	+ 1
Reo Moters ct	17	1⅛	1⅛	1⅛	— ⅛
Repub Steel	27	17⅞	16⅞	17	— ⅛
Rep Stl cv pf	9.40	92	90	92	+ 2
Rep Steel pf A	4	79⅞	77⅞	77⅞	— ⅛
Rev Cop & Br	1	9	9	9	— ⅛
Reynolds Metals	6	11¼	11	11	— ⅛
Reynolds Tob B	3	35	34⅞	35	— ⅛
Richfield Oil	24	8	7⅞	8	....
S					
Safeway Stores	4	43⅛	43¼	43¼	— ⅛
Saf S 5%pf† 1.40		105⅞	105⅝	105⅝	— ⅛
St Joseph Lead	2	31	30⅞	30⅞	— 1⅛
Savage Arms	1	23	23	23	....
Schenley Distill	2	10⅛	10⅛	10⅛	— ⅛
Sears Roebuck	20	76⅛	75⅛	75⅛	— ⅛
Servel Inc	1	10⅜	10⅜	10⅜	— ⅛
Sharp & Doh pf	2	42⅝	42⅝	42⅝	— ⅛
Shell Un Oil	3	8⅛	8⅛	8⅛	— ⅛
Simmons Co	2	15⅜	15⅛	15⅛	— ⅛
Simonds S&Stl	2	23⅜	23⅜	23⅜	+ ⅛
Skelly Oil	3	15⅛	15⅛	15⅛	— ⅛
Snider Pack	29	8⅜	8⅛	8⅛	....
Socony-Vacuum	29	8⅜	8⅛	8⅛	....
So P Rico Sug	2	17⅜	17⅛	17⅛	....
So'east Greyh L	2	13	12⅞	13	....
So Cal Edison	3	27⅛	27⅛	27⅛	— ⅛
Southern Pac	3	8⅛	8⅛	8⅛	— ⅛
Southern Ry	7	11⅞	11⅛	11⅛	+ ⅛
Southern Ry pf	14	18⅛	18	18	— ⅛
Sparks Withing	1	1⅛	1⅛	1⅛	....
Sperry Corp	9	37½	37⅛	37⅛	— 1¼
Spicer Mfg	3	27	26⅞	26⅞	— 1
Spiegel Inc	9	6⅛	6⅛	6⅛	— ⅛
Square D Co	4	31¼	31⅛	31⅛	— ⅛
Std Brands	8	6⅛	6⅛	6⅛	....
Stand Gas & El	3	1⅝	1½	1½	— ⅛
Std G & E $4 pf	1	4⅛	4⅛	4⅛	....
Std G&E $7 prpf	2	17	17	17	— ⅛
Stand Oil Cal	18	18⅛	18	18	— ⅛
Stand Oil Ind	17	24⅝	24⅜	24⅝	+ ⅛
Stand Oil N J	22	33⅝	33⅛	33⅛	— ⅛
Starrett (L S)	1	30	30	30	— 1
Sterling Prod	1	65⅛	65⅛	65⅛	....
Stewart-Warn	8	7⅛	7	7⅛	+ ⅛
Stokely Bros	2	4⅝	4½	4⅝	+ ⅛
Stone & Webster	7	7⅝	7½	7½	— ⅛
Studebaker C	33	7⅜	7⅝	7½	— ⅛
Sun Oil	2	47½	46⅝	46⅝	— 1⅜
Sunshine Mng	1	8⅛	8⅛	8⅛	+ ⅛
Superior Oil	3	1⅛	1⅛	1⅛	....
Swift & Co	4	19	18⅞	19	....
Swift Intl	5	18	17⅞	18	— ⅛
T					
Talcott (J) Inc	1	4⅛	4⅛	4⅛	....
Tenn Corp	1	5⅛	5⅛	5⅛	— ⅛
Texas Corp	20	35⅜	35	35	— 1⅜
Texas Gulf Sulph	3	32⅛	32⅛	32⅛	— ⅛
The Fair pf† .30		32	32	32	+ 2
Thermoid Co	3	3⅜	3⅜	3⅜	+ ⅛
Thermoid Conf† .30		26	25⅞	26	+ 2⅝
Third Avenue Ry	1	5⅛	5⅛	5⅛	— ⅛
Thompson Prod	4	32⅛	31⅞	31⅞	— 1⅜
Tide Wat A Oil	4	9⅛	9⅛	9⅛	— ⅛
Timken-Det Axle	3	23⅞	23⅛	23⅛	— 1
Timken Roll B	1	43	43	43	....
Transamerica	4	5	4⅞	5	+ ⅛
Trans&West Air	3	17⅛	17⅛	17⅛	— ⅛
Tri-Cont Corp	7	1⅛	1⅛	1⅛	....
Truax-Traer C	1	4	4	4	....
Twent C-Fox F	4	6⅛	6⅛	6⅛	— ⅛
Twin Coach	1	7⅛	7⅛	7⅛	— ⅛
U					
Ulen & Co	2	⅝	⅝	⅝	....
Union Bag & P	24	12⅛	11⅞	12	— ⅛
Union Carbide	12	69⅞	68⅞	69	— 1
Union Pacific	5	85	84⅛	84⅛	....
United Air Lin	10	16⅞	16⅛	16⅛	....
United Aircraft	27	37	35⅜	35⅜	— 2
United Carbon	2	48⅛	48⅛	48⅛	....
United Corp	17	1⅛	1⅛	1⅛	....
United Corp pf	25	36	35	36	+ ⅛
United Drug	2	4⅛	4⅛	4⅛	....
United Dye pf† .20		40	40	40	....
United Elec Coal	1	4⅛	4⅛	4⅛	+ ⅛
United Eng & F	1	29	29	29	....
UnitedGas Imp	16	12	11⅞	11⅞	....
Unit Mer & Mfr	1	9	9	9	....
U S Distrib pf† .70		7⅛	7	7⅛	+ ⅛
U S Freight	1	7⅛	7⅛	7⅛	....
U S Gypsum	2	65	64⅝	64⅝	— ⅛
U S Pipe & Fdy	4	25⅞	25⅛	25⅛	— ⅛
U S Rubber	10	20⅛	19⅞	19⅞	— ⅛
U S Rubber 1 pf	4	83	83	83	+ ⅛
U S Steel	50	53⅜	52⅛	52½	— 1⅛
U S Steel pf	1	117⅛	117⅛	117⅛	+ ⅛
U S Tobacco	8	32⅛	31⅞	31⅞	— ⅛
U S Tob pf† .30		43½	43½	43½	....
Unit Stockyd pf	1	6⅛	6⅛	6⅛	....
United Stores A	1	1⅛	1⅛	1⅛	....
Univ Leaf Tob	1	53¼	53¼	53¼	— 3¼
V					
Vanadium Corp	4	30⅞	30¼	30¼	— ⅛
Vick Chem	1	42½	42½	42½	....
Vict Chem Wks	1	23	23	23	....
Va-C Chm 6%pf	1	18⅛	18⅛	18⅛	— ⅛
Va-E & P $6pf† .10		116⅛	116⅛	116⅛	....
Virginian Ry pf	2	32⅛	32⅛	32⅛	— 1
W					
Wabash pf A	1	⅞	⅞	⅞	— ⅛
Waldorf Sys	2	6⅞	6⅞	6⅞	....
Walk (H) G&W	1	26	26	26	....
Walworth Co	12	4	3⅞	3⅞	— ⅛
Ward Baking A	1	4⅛	4⅛	4⅛	— ⅛
Warner Br Pict	2	2⅛	2⅛	2⅛	— ⅛
Warren Bros	1	1⅛	1⅛	1⅛	— ⅛
Warren Fdy & P	1	25	25	25	+ ⅛
W Penn El A† .10		102	102	102	+ 1
W P E 7% pf† .10		107⅞	107⅞	107⅞	+ 1⅛
W Va P & P	3	16⅞	16⅞	16⅞	....
West Auto Sup	4	28⅛	27⅞	27⅞	— ⅛
West Union Tel	1	17⅛	17⅛	17⅛	— ⅛
Westingh Air Br	2	21⅛	21⅛	21⅛	+ ⅛
West El & Mfg	8	101⅛	100⅞	100⅞	— ⅛
Weston El Inst	3	30⅛	30	30	— 2⅛
Westvaco Chlor	1	33⅛	33⅛	33⅛	— ⅛
Wh & L E pf† .60		97⅛	97	97⅛	— ⅛
Wheeling Steel	2	22	22	22	— ⅛
White Motor	7	10⅛	10	10	— ⅛
White Rk M Sp	3	7⅝	7½	7⅝	— ⅛
White Sew Mach	6	5⅛	5	5⅛	— ⅛
Willys-Overl	52	2⅛	2	2	— ⅛
Willys-Overl pf	14	4⅛	4⅛	4⅛	— ⅛
Wilson & Co	1	4⅛	4⅛	4⅛	— ⅛
Wil & C $6 pf	2	54	54	54	....
Woodw (F W)	19	34⅛	33⅞	34	+ ⅛
Worthingt P&M	5	20⅛	19⅞	19⅞	— ⅛
Wor P&M pr pf	4	43⅛	43⅛	43⅛	— ⅛
Y					
Yale & Towne	1	17⅛	17⅛	17⅛	....
Yellow Tr & C	22	13	12⅞	12⅞	....
Yell T 7% pf† .20		115⅛	115⅛	115⅛	+ 2⅛
Young Spg & W	1	10⅛	10⅛	10⅛	— ⅛
Youngst Sh & T	5	32⅛	31⅞	31⅞	— ⅛
Z					
Zenith Radio	2	11	11	11	....

†Unit of trading ten shares.

New York Curb Stocks

Total stock sales yesterday, 63,000 shares; year ago, 81,370 shares.

Div.	Sales in hundreds	Stock	High	Low	Close
		A			
	5	†Aero Sup B (½e)	5½	5½	5½
	2	Alum Co Am (2e)	161⅛	160	160⅞
	1	Am Capital A	1½	1½	1½
	2	Am Capital B	⅜	⅜	⅜
	4	Am Cyan B (.60)	33⅞	33	33
	5	†Am Exp Ld (¼e)	12	11½	12
	3	†Am Gen	3	3	3
	3	Am Light &T(1.20)	14½	14½	14½
	4	Am Republics	5	5	5
	8	Am Superpow	⅛	⅛	⅛
4.50	3	Am Superpow 1 pf	72	71½	72
	1	Ark Nat Gas A	2½	2½	2½
	2	†Ashld O & R (.40)	4⅝	4⅝	4⅝
	1	†Asso G & El A	⅛	⅛	⅛
	5	†Atlas Corp war	⅛	⅛	⅛
	2	†Automat Prod	1⅛	1⅛	1⅛
	1	†Aviation & Tran	2⅝	2⅝	2⅝
		B			
	13	Babcock & W (.60e)	26	25	26
	2	†Baldwin Loco war	5⅝	5⅝	5⅝
	1	†Basic D'mite (¼e)	5	5	5
	24	†Bath Ir Wks (¼e)	14⅛	14¼	14⅛
	1	†Beech Airc	4	4	4
	5	†Bell Airc	16⅛	16	16
	2	†Bliss (E W)	13⅛	13⅛	13⅛
	1	†Bowm-Blt H	⅛	⅛	⅛
	2	†Braz Tr L & P	3⅛	3⅛	3⅛
	1	†Breeze Corp (½e)	5⅛	5⅛	5⅛
	3	†Brewst Aero	9⅛	9⅛	9⅛
	1	†Bridgpt Mach	1⅛	1⅛	1⅛
	7	†Br-Am Oil (1)	11⅛	11	11
	1	†Brown F&W	2⅛	2⅛	2⅛
	1	†Brown-F Dist	1⅛	1⅛	1⅛
	1	†Brown Rubber	1⅛	1⅛	1⅛
	3	Buf N&EP pf (1.60)	20⅛	20⅛	20⅛
	1	Bunk Hill&S (⅜e)	10⅛	10⅛	10⅛
		C			
	3	†Cab El Prod vtc	⅛	⅛	⅛
	1	†Callite Tung (.30)	2	2	2
	2	Can Marconi (.04e)	⅛	⅛	⅛
	1	†Catalin Am (.10e)	2⅛	2⅛	2⅛
	1	†Cen Ohio St 1(.80e)	8⅛	8⅛	8⅛
	1	Childs pf	11	11	11
	8	Cities Service	5⅛	5⅛	5⅛
	1	Cit Svc pf	68⅛	68⅛	68⅛
	2	†Colo Fuel & I war	4⅛	4⅛	4⅛
	4	Colum O & G	4⅛	4⅛	4⅛
	11	†Conn Tel & El	⅛	⅛	⅛
	1	†Cons Stl Corp	5⅛	5⅛	5⅛
	1	Copper Range	3⅛	3⅛	3⅛
	1	†Corroon & Rey	1	1	1
	1	†Creole Pet (¼e)	13	13	13
	1	Crocker-Wh El M	3⅛	3⅛	3⅛
	1	†Crown C Pet	2⅛	2⅛	2⅛
	3	†Crown Drug (.05e)	1⅛	1⅛	1⅛
	1	Distill Lie	1⅛	1⅛	1⅛
	1	†Divco Tw Trk(¼e)	6⅛	6⅛	6⅛
		E			
	1	Eagle Pich Ld (.20e)	8⅛	8⅛	8⅛
	1	East Gas & F	2	2	2
	4	East G&F 6 pf	20⅛	20⅛	20⅛
	12	El Bond & Sh	5⅛	5⅛	5⅛
	5	El Bond & Sh pf(6)	72	71	72
	1	El Bo & Sh $5 pf(5)	63⅛	63⅛	63⅛
	1	†Emerson Elec	3⅛	3⅛	3⅛
	3	†Equity Corp	⅛	⅛	⅛
3.25	1	Equity Corp $3 pf	30⅛	30	30
	1	†Esquire Inc (.50)	3⅛	3⅛	3⅛
		F			
	2	†Fairchild En & Air	4⅛	4⅛	4⅛
	1	†Fanny Farm (1½)	21	21	21
	1	†Fiat ret	11	11	11
	9	†Fidelio Brew	⅛	⅛	⅛
	1	Ford M Can A (1)	10⅛	10⅛	10⅛
		G			
	1	Gen Firepfg (.60e)	15⅛	15⅛	15⅛
	2	†Glen Ald Coal (⅜e)	8⅛	8⅛	8⅛
	1	Gorh Mfg (2e)	24⅛	24⅛	24⅛
1.50	6	Gt Nor Pap (2)	44⅛	43	43
	4	Gulf Oil (1)	29⅛	29	29
		H			
	1	Hall Lamp (1e)	8⅛	8⅛	8⅛
	2	†Hecla Min (.20e)	4⅛	4⅛	4⅛
1.50	1	†Helena Rub A (1)	9⅛	9⅛	9⅛
	1	†Heller pf ww (1⅜)	25	25	25
	1	†Hoe (R) & Co A	9⅛	9⅛	9⅛
	2	Holophane (½e)	12	12	12
	3	Humble Oil (⅜e)	53	52⅛	52⅛
		I			
	2	†Ill Iowa Pow pf	25	25	25
	2	†Imp Oil Ltd (½e)	6⅛	6⅛	6⅛
	11	†Int Pap & Pow war	3⅛	2⅛	2⅛
	6	†Int Petrol (1½)	10⅛	10	10
	8	†Int Vitamin (.30)	4⅛	4⅛	4⅛
	1	†Int Home Eq(.60a)	8⅛	8⅛	8⅛
	14	Invest Roy (.04)	⅛	⅛	⅛
3.10	3	Iron Fire vtc (1.20)	15	15	15
	3	†Irving Air Ch (1)	14⅛	14⅛	14⅛
	1	†Ital Superpow A	⅛	⅛	⅛
		J			
	4	Jones & Lau Stl	22⅛	22	22
		K			
	1	Kingston Prod	1⅛	1⅛	1⅛
	5	†Kreuger Brew	5⅛	5⅛	5⅛
		L			
		Lakey Fdy & M	3⅛	3⅛	3⅛
	3	†Lane-Wells (1s)	9⅛	9⅛	9⅛
	1	†Lang U BakB(.60e)	4⅛	4⅛	4⅛
	3	Lehigh C&N	2⅛	2⅛	2⅛
	1	†Lone Star G (.40e)	9⅛	9⅛	9⅛
	2	Long Is Ltg	⅛	⅛	⅛
1.75	1	Long Is L pf B	34	33⅛	34
	1	Ludw Baum pf	22	22	22
		M			
	1	Massey-Harris	2	2	2
	3	McWill Dredg	5	5	5
	1	†Mer & M8ptpf(2e)	27	27	27
	1	†Merritt-C & S	4	4	4
	1	Mesabi Iron	⅛	⅛	⅛
	1	†Mich Bumper	⅛	⅛	⅛
	1	Michigan Sug	⅛	⅛	⅛
	1	†Mid West Corp	6	6	6
	1	†Molybdenum (½e)	7	6⅛	7
	1	†Mon M T (1½e)	39½	39½	39½
	7	†Mt City Cop	2⅛	2⅛	2⅛
	1	Mount Prod (.60)	5⅛	5⅛	5⅛
		N			
	4	†Nat Bellas Hess	⅛	⅛	⅛
	3	Nat Fuel G (1)	10⅛	10⅛	10⅛
	1	†Nat Oil Pr (½e)	34⅛	34⅛	34⅛
1.26	1	Nat P & L pf (6)	90⅛	90	90⅛
	1	†N H Clock	4⅛	4⅛	4⅛
	1	N J Zinc (2e)	59	59	59
	1	†NY Shipbd fd sh	18⅛	18⅛	18⅛
	1	NY Transit (¼e)	5⅛	5⅛	5⅛
	1	†Niag Hud Pow	4⅛	4⅛	4⅛
	1	†Niles Bem-P(1½e)	65	65	65
	2	Nor Am Lt & Pow	⅛	⅛	⅛
	1	Nor Sta Pw A	9⅛	9⅛	9⅛
		O			
	7	Ogden Corp	3⅛	3⅛	3⅛
		P			
	5	Pac G&E 6 pf (1½)	33⅛	33⅛	33⅛
	11	Pennroad	2	2	2
	3	†Pa-Cent Airl	16	15⅛	16
	3	†Pharis T&R (.30e)	4⅛	4⅛	4⅛
	1	†Phila Co (.45e)	6⅛	6⅛	6⅛
	1	†Phillips Pkg	4	4	4
	1	†Phoen Sec pf	29⅛	29	29
	1	Pitney-Bowes (.40)	6⅛	6⅛	6⅛
1.90	1	Pitts & Lake E(2e)	61⅛	61	61
	2	Pitts Pl Gl (2e)	82	82	82
	4	†Pleas V Wine(.05e)	2	2	2
	1	†Potrero Sugar	⅛	⅛	⅛
	1	Powdr & Alev(.20e)	3⅛	3⅛	3⅛
	4	Premier Gld (.12)	⅛	⅛	⅛
	1	Pressed Met (½e)	7	7	7
	1	Prod Corp	⅛	⅛	⅛
	3	Pug Sd P&L $6 pf	23	22	23⅛
		R			
	1	RKO opt war	⅛	⅛	⅛
	1	†Republic Avia	4⅛	4⅛	4⅛
	1	†Root Pet	1⅛	1⅛	1⅛
	2	†Rustless I&S(.30e)	11⅛	11⅛	11⅛
	1	†Ryerson & Haynes	⅛	⅛	⅛
		S			
	3	St Regis Pap	2⅛	2⅛	2⅛
	1	†Savoy Oil	⅛	⅛	⅛
	3	Segal Lock & H	⅛	⅛	⅛
	1	†Sel Ind pr (5½e)	44	44	44
	8	†Simmons Har & Pt	5	5	5
	2	So Penn Oil(1½)	32⅛	32⅛	32⅛
	1	So C Ed C pf (1⅜)	28⅛	28⅛	28⅛
	1	†Std C & C (.60e)	6	6	6
	1	†Std Inv pf	8⅛	8⅛	8⅛
	27	St Pow & Lt	⅛	⅛	⅛
	1	†Std Prod (¼e)	7⅛	7⅛	7⅛
	1	†Ster Br Strs	2⅛	2⅛	2⅛
	2	†Sterl Al Pr (.40e)	7⅛	7⅛	7⅛
	3	†Sterl Brew	1⅛	1⅛	1⅛
	1	†Sunray Drug (.60e)	9⅛	9⅛	9⅛
	1	†Sunray Oil (.05e)	1⅛	1⅛	1⅛
		T			
	36	†Taylor (K) Dist	1⅛	1⅛	1⅛
	2	†Technicolor (½e)	9⅛	9⅛	9⅛
	1	†Tob & A Stks (1e)	50	50	50
2.10		†Todd Shipyds(1⅜e)	70	68	70
	2	†Transwest Oil	2⅛	2⅛	2⅛
	8	†Tri-Cont war	⅛	⅛	⅛
	1	Tubize Chat A (2e)	38⅛	38⅛	38⅛
		U			
	9	†Udylite Corp (.20e)	4⅛	4⅛	4⅛
	1	Unexcelled Mfg	3	3	3
	4	†Un Airc Pr (.10e)	12⅛	12⅛	12⅛
	4	†Un Cig-Wh Strs	⅛	⅛	⅛
	27	Unit Gas	1⅛	1⅛	1⅛
	2	Un Lt & Pow B	⅛	⅛	⅛
	3	Unit Lt & P pf	28⅛	28⅛	28⅛
	2	†Unit Specia (¼e)	6⅛	6⅛	6⅛
	1	U S Foil B	4⅛	4⅛	4⅛
	1	†U S Lines pf	2⅛	2⅛	2⅛
	10	U S Radiator	1	1	1
	2	†Un Wall Pap	1⅛	1⅛	1⅛
	1	†Univ Corp vtc	4⅛	4⅛	4⅛
	1	Utah-Idaho Sug	1⅛	1⅛	1⅛
		V			
	2	†Valspar Corp	1⅛	1⅛	1⅛
	1	Vultee Airc	7	7	7
		W			
	2	Waco Airc	4	4	4
	1	Wichita R Oil	6⅛	6⅛	6⅛

†Stock so marked are fully listed on the Curb Exchange. All others are dealt on an unlisted trading basis.

Rates of dividends in the foregoing table are annual disbursements based on the last quarterly or semi-annual declaration. Unless otherwise noted, special or extra dividends are not included.

XD—Ex-dividend. XR—Ex-rights. a—Also extra or extras. e—Declared or paid so far this year. f—Payable in stock. g—Paid last year. h—Cash or stock. k—Accumulated div. paid or declared this year. d—Accumulated div. paid last year. ur—Under rule. ww—With warrants. xw—Without warrants. war—Warrants.

Curb Bonds

Total bond sales yesterday, $600,000; year ago, $1,435,000.

Sales in thousands	Bond	High	Low	Close
	DOMESTIC BONDS			
	A			
1	Am P&L 6 2016	102½	102½	102½
3	Ark P&L 5 '56	106⅛	106⅛	106⅛
3	As Elec 4½ '53	49⅜	49⅜	49⅜
2	As G&E 5 '50	15⅛	14⅞	14⅞
10	As G&E 5 '68	15⅛	14⅞	14⅞
1	As G&E 4½ '49	15	15	15
	B			
4	†Baldw L 6 '50	115¼	115	115
31	Bell T Can 5 '57 B	99⅞	99⅞	99⅞
5	Birm El 4½ '68	99	98½	99
	C			
5	Cen St El 5½ '54	33¼	32⅞	32⅞
2	Cities Ser 5 '58	77	77	77
12	Cities Ser 5 '50	78⅛	78	78⅛
2	Cit S P&L 5½ '49	87½	87	87
12	Cit S Pow 5½ '52	86	86	86
10	Cont G&E 5 '58 A	92	91¼	91½
	E			
6	†East G&F 4 '56 A	79½	79½	79½
17	Elec P&L 5 2030	83⅝	83⅝	83⅝
	F			
10	Fla P&L 5 '54	104⅛	103⅞	104
4	Geo Pow 5 '67	106⅜	106⅜	106⅜
	I			
9	Ill Pow & L 5 '56 C	104⅜	104⅜	104⅜
5	Ind Svc 5 '50	74½	74½	74½
3	Inters Pow 5 '57	62	61⅞	61⅞
3	Inters Pow 6 '52	38⅜	38⅜	38⅜
8	It Sup Pw 6 '63 A	37	37	37
	L			
4	Lou P & L 5 '57	106⅜	106⅜	106⅜
	M			
4	Milw G Lt 4½ '67	103⅛	103⅛	103⅛
1	Minn P & L 4½ '78	103	103	103
4	Miss Pow 5 '55	104⅜	104½	104⅜
	N			
4	Nevada Cal E 5 '56	73	72	73
3	N Eng G & E 5 '50	64⅞	64⅜	64⅜
4	N Eng G & E 5 '47	66	65⅜	65⅜
7	N Eng Pow 5½ '54	100	99⅞	100
1	N Orl P S 6 '49 A	102¼	102¼	102¼
	O			
7	Ohio Pow 3¼ '68	108	107⅞	108
	P			
11	Pac P & L 5 '55	93⅝	93	93½
6	Pen C P&L 4½ '77	103½	103	103½
3	Peo G L&C 4 '81 B	97¼	97¼	97¼
3	Peo G L&C 4 '61 D	99⅜	98⅜	98⅜
2	†Portland G&C 5 '40	90	90	90
12	Pug S P&L 5½ '49	99⅜	99	99⅜
5	Pug S P&L 5 '50 C	96⅞	96⅜	96⅜
6	Pug S P&L 4½ '50 D	94	93¾	93¾
3	S E P&L 6 2025A	112⅜	112⅜	112⅜
4	Stand G&E 6 '48st	70	70	70
14	Stand G&E 6 '51	70⅞	69½	69½
7	Stand G&E 6 '66	70⅛	69½	69½
2	Stand P&L 6 '57	70	69½	69½
	T			
3	Tex El S 5 '60	106⅛	106	106
10	Tex P&L 5 '56	106⅛	106	106
	U			
2	Unit L&P 6 '75	86⅞	86⅝	86⅞
13	Unit L&Ry 5½ '52	91⅜	90¾	91⅜
	W			
3	West News Un 6 '44	51½	51	51½
1	†Wisc P&L 4 '66 A	107	107	107
	FOREIGN BONDS			
5	Cauca Val 7 '48	9¼	9¼	9¼
2	Terni Elec 6½ '53	26	25½	25½

†Bonds so marked are fully listed on the Curb Exchange. All others are dealt on an unlisted trading basis.

‡Matured bonds. Negotiability impaired pending investigation.

ur—Under rule. ww—With warrants. xw—Without warrants. war—Warrants.

Transactions on N.Y. Bond Market

Total bond sales yesterday, $3,265,600; previous day, $2,985,500; week ago, $5,837,000; year ago, $4,444,150; two years ago, $5,414,800; January 1 to date, $958,634,100; year ago, $988,114,925; two years ago, $1,065,989,405.

Range of United States Government Issues

High 1940	Low 1940	Sales Aug. 6.	Issue	High.	Low.	Last.	Change.	Bid.	Asked.	Yield.
105.17	103.12	6	Treasury 3⅛s, 1941	103.14	103.14	103.14	+ .1	103.14	103.16	....
110.21	107.30	1	Treasury 3⅛s, 1946-44	109.8	109.8	109.8	— .1	109.8	109.10	.68
115.6	111.18	1	Treasury 4s, 1954-44	113.19	113.19	113.19	— .1	113.18	113.20	.80
115	111.21	1	Treasury 4s, 1954-44 reg	113.16	113.16	113.16	— .6	....	....	....
109.26	106.20	1	Treasury 2¾s, 1947-45	108.22	108.22	108.22	....	108.22	108.24	.99
109.13	106.18	4	Treasury 2½s, 1945	108.4	108.4	108.4	.10	108.3	108.5	.93
112.13	108.23	18	Treasury 3⅛s, 1949-46	111.5	111.5	111.5	+ .1	111.3	111.6	1.14
121.6	117.2	1	Treasury 4¼s, 1952-47	119.25	119.25	119.25	— .3	119.23	119.27	1.34
121.4	117	4	Treasury 4¼s, 1952-47 reg	119.23	119.23	119.23	+ .1	....	....	....
105.30	102.28	2	Treasury 2s, 1947	104.29	104.29	104.29	+ .2	104.26	104.28	1.30
107.3	103.4	2	Treasury 2½s, 1952-50	105.19	105.19	105.19	— .1	105.16	105.18	1.69
111.30	107.20	7	Treasury 3s, 1955-51	110.13	110.11	110.11	— .5	110.11	110.13	1.94
104.23	101.7	8	Treasury 2¼s, 1953-51	103.8	103.8	103.8	— .1	103.6	103.8	1.93
102.24	102.2	7	Treasury 2¼s, 1956-54	102.21	102.19	102.19	— .5	102.16	102.18	2.03
109.16	104.20	1	Treasury 2⅞s, 1960-55	107.29	107.29	107.29	— .2	107.27	107.29	2.23
108	103.13	10	Treasury 2¾s, 1963-58	106.18	106.16	106.16	....	106.14	106.16	2.30
108.1	103.15	2	Treasury 2¾s, 1965-60	106.17	106.17	106.17	— .2	106.14	106.16	2.35
108.12	105.4	1	Home Own Ln 3s, 1952-44	106.31	106.31	106.31	+ .3	106.29	106.31	1.08
......	......	240	New York City Bond 3s, 1980	96	95⅝	96	....	....	....	....
......	......	1	New York City Bond 3s, 1980 reg	95½	95½	95½	....	....	....	....

Sales in thousands	Bond	High	Low	Close
	CORPORATION BONDS			
	A			
34	Alleghany cv 5 '44	87	85	86
8	Allegh cv 5 '49	73⅝	73	73⅝
67	†Allegh 5 '50 st	46	44¾	44¾
2	Allis Chalm cv 4 '52	108½	108	108½
12	Am & F P 5 2030	48	46⅛	46⅛
12	Am T & T 5½ '43	106⅛	106	106⅛
8	Am T&T 3¼ '61	108⅝	108⅛	108⅛
24	Arm Del 4 '55	102	101⅞	102
8	A T & S F 4 '95	106⅝	106	106⅝
1	A C Line 1st 4 '52	69½	69½	69½
	B			
33	†B&O cv '60 st	12⅝	12¼	12⅝
14	B & O 4 '48	67⅞	67¼	67½
16	Beth Stl 3½ '52	108	107⅞	107⅞
19	Boston & Me 5 '67	75¼	75	75
5	Buf R&P '57 st	39	39	39
	C			
2	Can Nat Ry 4½ '56	82½	82¼	82¼
4	Can Pac 4½ '60	60⅛	59	60⅛
1	Cen Foundry 6 '41	102⅛	102⅛	102⅛
2	Cen NY Pow 3¾ '62	107	106⅞	107
8	Cen Pac 5 '60	44⅞	44½	44½
1	Cen Pac 1st 4 '49	64	64	64
7	Certain-td 5½ '48	78	78	78
7	C & O 3½ '96 D	100¼	100	100¼
8	C&O rfg 3½ '96 E	100¼	100¼	100¼
10	†Chi Gt W 4 '59	27½	27¼	27¼
20	†CMS P & P 5 '75	4⅞	4½	4⅞
8	†CMSP&P aj5 2000	1¼	1¼	1¼
14	†Chi&NW cv 4¾ '49	2	1⅞	2
2	Ch & W Ind 4 '52	91	91	91
9	CCC&StL 4½ '77	49⅞	49½	49½
3	ClevU T 4½ '77 C	66⅛	65⅞	65⅞
6	Col & So 4½ '80	25⅞	25½	25⅞
2	Col G 5 '52 May	105	105	105
7	Col G 5 '61	105	104⅞	105
7	Con Edis 3½ '48	106½	106⅛	106½
1	Cont Oil 2¾ '48	107	107	107
4	Cuba N Ry 5½ '42	17	16⅝	16⅝
	D			
36	Del & H rfg 4 '43	49⅛	48⅝	48⅝
2	Duques Lt 3½ '65	107⅝	107⅝	107⅝
	E			
1	Elec Auto L cv 4 '52	107	107	107
12	†‡Erie rfg 5 '67	11⅝	11⅜	11⅜
8	†‡Erie rfg 5 '75	11⅝	11⅝	11⅝
	F			
8	†Fla E Cst 5 '74	5⅛	5⅛	5⅛
	G			
8	Gen Stl C 3½ '49	71½	70⅞	71½
4	Goodrich 4¼ '56	103⅞	103⅞	103⅞
2	Gt Nor 4½ '77 E	86⅞	86½	86½
8	Gt Nor 4 '46 G	103	103	103
9	Gt Nor 4 '46 H	94¼	93⅞	94¼
	H			
6	Hud Coal 5 '62 A	28¼	28	28
28	Hud & M rfg 5 '57	47½	47	47
47	‡Hud & M inc 5 '57	13	12⅞	13
	I			
14	Ill Cen 4¾ '66	39⅞	39½	39½
4	IC&CSL&NO 5 '63A	44⅞	44½	44⅞
6	Indus Rayon 4½ '48	106	105⅞	106
1	Interlake Ir cv 4 '47	83	83	83
3	Int Hyd El cv 6 '44	47½	47½	47½
4	Int Paper 5 '47	102⅞	102⅞	102⅞
9	Int T&T 4½ '52	28⅜	28	28
8	Int T & T 5'55	30⅝	30	30

Dow-Jones Bonds

By the United Press

New York, Aug. 6.

40 bonds	85.29	—0.02
10 first rails	92.10	—0.05
10 second rails	46.51	+0.07
10 utilities	107.90	—0.04
10 industrials	106.64	—0.07

Sales in thousands	Bond	High	Low	Close
	K			
1	Kresge Found 3 '50	102½	102½	102½
	L			
2	Lac Gas 5½ '53	49¼	49	49¼
5	†Leh Val 4 2003	17	16⅞	17
1	Liggett & M 7 '44	123¾	123¾	123¾
5	Louisia & Ark 5 '69	82⅝	82⅝	82⅝
8	Louis & N 3¾ 2003	83⅝	83	83
	M			
3	†Manhat Ry 4 '90	86	86	86
6	Micn Con Gas 4 '63	103½	103½	103½
8	†‡MSP&SSM cn 4'38	4⅝	4½	4½
5	M-K-Tex 5 '62	15	14⅞	15
3	M-K-Tex 1st 4 '90	24	24	24
5	†Mo Pac cv 5½ '49	1	1	1
6	†Mo Pac 5 '77 F	15½	15	15
2	†Mo Pac gen 4 '75	1⅜	1⅜	1⅜
2	Mont Pw 3¾ '66	101⅛	101⅛	101⅛
	N			
11	Nat Dairy 3¾ '51	107	106⅞	107
1	Natl Steel 3 '65	103⅞	103⅞	103⅞
5	New Eng T&T 5 '52	127	127	127
4	N O Pub Sv 5 '55B	104⅞	104⅞	104⅞
16	N Y C rfg 5 2013	57⅛	57⅛	57⅛
16	N Y C cn 4 '98	58⅛	57⅞	57⅞
18	NYC cv 3¼ '52	56⅞	56	56⅞
11	NYC&HR 3½ '97	80	79⅞	79⅞
34	NY Ch&StL 4½ '78	55⅞	55⅛	55⅞
13	NY Edis 3¼ '65	108⅛	108⅛	108⅛
2	NY Edis 3¼ '66	109⅛	109⅛	109⅛
7	†NYNH&H cv 6 '48	17⅛	17⅛	17⅛
1	†NYNH & H 4½ '67	16⅜	16⅜	16⅜
11	NY Steam 3½ '63	105⅞	105⅞	105⅞
4	‡†NYW&Bost 4½ '46	4	4	4
2	Norf & W 4 '96	123⅜	123⅜	123⅜
53	Nor Pac 6 2047	60⅛	59⅞	60
9	Nor Pac 4 '97	67⅞	67⅞	67⅞
7	Nor Pac 3 2047	43⅞	43⅞	43⅞
	O			
2	Ohio Ed 3¾ '72	109	108¾	108¾
	P			
4	Pac G & E 3½ '61	111¾	111¼	111¼
5	Pen-Dix 6 '41A	100⅛	100⅛	100⅛
11	Pen P&Lt 4½ '74	107⅞	107	107⅞
1	Pen RR gen 5 '68	109⅞	109⅞	109⅞
12	Pen RR gen 4½ '65	103⅛	102⅞	102⅞
2	Pen RR 4½ deb '70	89⅞	89⅞	89⅞
32	Pen RR 3¾ '52	84⅛	84⅛	84⅛
2	Phelps Dodge 3½'52	109⅞	109⅞	109⅞
6	Phila Co 5 '67	106⅛	106⅛	106⅛
5	Phil Elec 3½ '67	110¼	110	110
97	†Ph ReadC&Ire6'49	3	3	3
9	†Ph Read C&I5'73	14	14	14
20	Portl Gen E 4½ '60	70	69½	69½
	R			
5	Readg 4½ '97 A	70	69½	70
5	Rem Ran 4½ '56ww	97⅛	97⅛	97⅛
16	Republic Stl 4½ '61	98⅜	97½	98⅜

Sales in thousands	Bond	High	Low	Close
	S			
9	†SLIM&S&R&G '33	59⅞	58½	59⅞
12	†St L S F 4½ '78	9⅛	9⅛	9⅛
3	†St L S F 4 '50 A	9⅜	9⅜	9⅜
1	†Seab A L cn 6 '45	4	4	4
27	Shell Un 2½ '54	97	97	97
1	Socony-Vac 3 '64	104⅞	104⅞	104⅞
2	So Bell T&T 3¼ '62	108⅛	108⅛	108⅛
9	So Bell T&T 3 '79	104⅜	104⅜	104⅜
9	Sou Pac 4½ '81	39⅞	39⅛	39⅛
18	So Pac rfg 4 '55	57⅞	56⅞	56⅞
1	So Pac 3¾ '46	52⅝	52⅝	52⅝
4	So Pac 4½ Ore '77	46¼	46	46
10	South Ry gen 4 '56	55½	55¼	55¼
18	Stand Oil N J 3 '61	104⅛	104⅛	104⅛
	T			
2	Tex & Pac 5 '79 C	68	68	68
22	†Third Ave aj 5 '60	18⅜	18⅜	18⅜
	U			
12	Un Pac 1st 4 '47	113	113	113
1	Un Pac 3½ '71	98	98	98
4	Unit Drug 5 '53	83½	83¼	83¼
2	Utah P&L 5 '44	101⅜	101⅜	101⅜
	W			
1	Warner Bros 6 '48	81	81	81
32	Westn Md 4 '52	84	84	84
1	Western Un 5 '51	65	65	65
1	Western Un 4½ '50	63	63	63
4	Wheel Stl 4½ '66 A	102¼	102⅛	102¼
	Y			
1	Youngst S&T 4 '61	105	105	105
	FOREIGN BONDS			
13	Argentine 4 '72 Feb	56¼	55⅝	55⅝
2	Argentine 4½ '71	63⅛	63⅛	63⅛
2	Australia 5 '57	48	47¼	47¼
4	Australia 4½ '56	41	41	41
1	†Brazil 8 '41	14	14	14
6	†Brazil 6½ '26-'57	11⅝	11½	11⅝
1	Buen A 4⅜ '77	46	46	46
7	Canada 4 '60	80½	80⅜	80⅜
10	Canada 3¼ '61	73¼	73	73
3	Canada 2¼ '44	85	84⅜	84⅜
1	†Colomb 6 '61 Oct	24⅜	24⅜	24⅜
2	†Cuba 5½ '45	73	73	73
63	Cuba 4½ '77	54	53⅞	54
1	Denmark 4½ '62	29⅛	29⅛	29⅛
10	†Ger Govt 5½ '65	16⅜	16⅛	16⅛
6	†Ger Govt 7 '49	20⅛	20⅛	20⅛
4	Italy 7 '51	47¼	46¼	47¼
1	Japan 6½ '54	82⅜	82⅜	82⅜
5	Norway 4 '63	40	39	39
1	Orient Dev 5½ '58	52½	52½	52½
4	†Pana 5 '63 A st asd	57⅞	57⅞	57⅞
7	†Peru 1st 6 '60	6⅝	6⅝	6⅝
2	†Rio de Jan 8½ '53	6⅝	6⅝	6⅝
1	Rome 6½ '52	32⅜	32⅜	32⅜
30	†Sao Paulo St 7 '40	34⅜	32⅜	34⅜
1	†Serbs Cts Sl 7 '62	8	8	8
2	Uligawa El P 7 '45	99	99	99
17	Urug aj 3¾-4¼ '79	39	38½	39
3	Yokohama 6 '61	58	58	58

XIN—Ex interest.

CT—Certificates.

†—Selling flat on account of default of principal or interest or both.

‡—Selling flat for reasons other than default.

§—Matured bonds. Negotiability impaired pending investigation.

United States Treasury Notes

(Reported by Robert C. Jones & Co.)

(Exempt from all income taxes, both normal and surtax.)

Outstanding (Millions.)	Issue.	Coupon.	Maturity.	Bid.	Asked.	Approx. Yield.
$737	Notes (C 40)	1½	12-15-40	101.2	101.4	....
677	Notes (A 41)	1½	3-15-41	101.12	101.14	....
504	Notes (B 41)	1⅜	6-15-41	101.12	101.14	....
204	Notes (C 41)	1¼	12-15-41	101.23	101.25	....
426	Notes (A 42)	1¾	3-15-42	102.25	102.27	....
342	Notes (B 42)	2	9-15-42	104.2	104.4	.04
232	Notes (C 42)	1¾	12-15-42	103.23	103.25	.14
629	Notes (A 43)	1⅛	6-15-43	101.31	102.1	.41
276	Notes	1	9-15-43	101.16	101.18	.49
421	Notes (B 43)	1⅛	12-15-43	102.2	102.4	.49
515	Notes	1	3-15-44	101.15	101.17	.57
416	Notes	¾	6-15-44	100.18	100.20	.59
283	Notes	1	9-15-44	101.15	101.17	.62
718	Notes	¾	3-15-45	100.5	100.7	.70

(Figures after decimals are 32ds of a point.)

Federal Land Bank Bonds

Outstanding (Millions.)	Rate.	Maturity.	Bid.	Asked.
$238	3s	July, 1955-45	105⅛	105⅝
203	3s	January, 1956-46	105⅝	106⅛
212	3s	May, 1956-46	105⅝	106⅛
181	3¼s	May, 1955-45	106⅝	107
138	4s	July, 1946-44	110⅞	111¼

United States Treasury Bills

(Exempt from all income taxes, both normal and surtax.)

Outstanding (Millions.)		Maturities		*Bid.	Asked.
200	August	22, 28,	1940	.04	....
400	September	4, 11, 18, 25,	1940	.04	....
500	October	3, 9, 16, 25, 30,	1940	.04	....
100	November	6,	1940	.04	....

*Quotations are discount from par.

Short Treasury Guaranteed Issues

Outstanding (Millions)	Issue	Rate	Maturity.	Bid.	Asked.	Approx. Yield.
$191	HOLC	⅝	5-15-41	100.10	100.12	.14
203	CCC	⅝	8-1-41	100.9	100.11	.27
204	CCC	1	11-15-41	100.26	100.28	.31
289	CCC	⅝	5-1-43	100.10	100.12	.61
211	RFC	⅞	7-20-41	100.20	100.22	.15
297	RFC	⅞	11-1-41	100.22	100.24	.26
310	RFC	⅞	1-15-42	100.23	100.25	.33
276	RFC	⅞	7-1-42	101.4	101.6	.37
114	USHA	1⅜	2-1-44	102.3	102.5	.73

(Figures after decimals are 32ds of a point.)

F.H.L.B. Debenture and F.N.M.A. Notes

Outstanding (Millions.)	Issue.	Rate	Maturity.	Bid.	Asked.	Approx. Yield.
25	FHLB	2	12-1-40	100.16	100.20	.03
23½	FHLB	[illegible]	4-1-43	102.22	102.26	.92
23	FNMA	[illegible]	5-16-43	101.10	101.13	1.27
85	FNMA	1⅝	1944-40	101.2	101.6	1.26

Washington Produce Quotations

(Prices paid net f. o. b. Washington.) Agricultural Marketing Service.

EGGS—Prices paid for Federal-State graded eggs received from grading stations (August 6): Whites: U. S. extras, large, 25@27; U. S. extras, mediums, 20@23; U. S. standards, large, 21@23; U. S. standards, mediums, 17@20; U. S. trades, 14@17; Browns: U. S. extras, large, 24@27; U. S. extras, mediums, 19@23; U. S. standards, large, 20@23; U. S. standards, mediums, 17@19; U. S. trades, 14@17. For nearby ungraded eggs, current receipts: Whites, 16@17; mixed colors, 15@16.

LIVE POULTRY — Fowl: Colored, all sizes, 15@16; No. 2s, 11@12; Leghorn hens, 11@12. Roosters, 8@9. Chickens: Virginia Rocks, broilers and fryers, all sizes, 18; No. 2s, 12; Delaware Rocks and Crosses, broilers and fryers, all sizes, 17; No. 2s, 11. Leghorn broilers, all sizes, 14. Mixed-colored chickens, 14@15.

Fruits and Vegetables

APPLES—Bushel baskets, U. S. No. 1, Virginia, Transparents, 1⅞ to 2-inch minimum, 60@65; 2-inch minimum, 75@85; 2¼-inch minimum, 1.00@1.10. Duchess, 2-2¼ inches, 35@40; 2¼-inch minimum, 65@75; 2½-inch minimum, 85@90; ripe, all sizes, 15@25. William Reds, 2-inch minimum, 50@60; 2¼-inch minimum, 90@1.00; 2½-inch minimum, 1.10@1.25; ripe, all sizes, 25@50.

CANTALOUPS—North Carolina, Salmon Meats, standards, all sizes, labeled U. S. No. 1, 1.50; plains, 1.00@1.25. Virginia, Salmon Meats, standards, all sizes, 1.00@1.25. East Shore Maryland, bushel baskets, packed locally, 75@1.00.

CARROTS — California, Los Angeles, crates, bunched, 3.25@3.50. Ohio, 24-quart baskets, 50.

CORN—Nearby, sacks, 5 dozen, white, 85.

CELERY—New York, half crates, individually washed, 1.00@1.50; 10-inch crates, individually washed, 1.75@2.00. New Jersey, highballs, 65@75; half crates, individually washed, 1.15@1.25.

LETTUCE—California, Los Angeles, crates, Iceberg type, 5 dozen, 3.00@3.25. New York, Los Angeles crates, Iceberg type, 4-5 dozen, 2.25; Eastern crates, Big Boston type, 2 dozen, 50.

ONIONS—Fifty-pound sacks Yellows, U. S. No. 1: New Jersey, 90@1.00; Pennsylvania, 1.00; small, 85.

PEACHES—North Carolina, bushel baskets Elbertas, U. S. No. 1, 2¼-inch minimum, 1.75; 2½-inch minimum, 2.00. Virginia, bushel baskets Golden Jubilees, U. S. No. 1, 2 to 2¼ inch minimum, 1.50; bushel baskets Belles, U. S. No. 1, 2-inch minimum, 1.50; bushel baskets Carmans, U. S. No. 1, 1¾-inch minimum, 50@75; 2¼-inch minimum, 1.00.

PEAS—Colorado, bushel baskets, 1.50@1.75.

(POTATOES—Eastern Shore Maryland and Eastern Shore Virginia, 100-pound sacks Cobblers, U. S. No. 1, 1.00@1.10.

WATERMELONS—South Carolina, Long Stripes, 35 to 40 pound average, 35@40; 50 to 60 pounds, 50@60 each. Virginia, Grays and Cuban Queens, all sizes, 20@30 each.

BLUEBERRIES—New Jersey, cultivated, 16@17 pint. North Carolina, Maryland and Virginia, 12½ quadt.

HUCKLEBERRIES—Maryland and Virginia, 24-quart crates, 2.75. Pennsylvania, 15 quart.

LIMES—Florida, quarter-boxes, 1.25@1.50.

LIMA BEANS—Delaware, bushel hampers, 1.50@1.75.

PEPPERS—New Jersey, bushel baskets, green, 75@1.00.

CUCUMBERS—Eastern Shore Maryland, bushel baskets, 75@1.00.

BROCCOLI—New Jersey and Pennsylvania, crates, 1.25@1.50.

HONEYDEWS—Arizona, standard and jumbo cartes, all sizes, 1.75@2.00.

BEETS—Pennsylvania, crates, 2 dozen bunches, 50.

CHICORY—Ohio, 24-quart baskets, 50.

MUSHROOMS—Maryland, 3-lb. baskets, 1.25.

ESCAROLE—Ohio, 4-quart baskets, 50.

GRAPES — California, lugs, Thompson Seedless, 1.40@1.50; Red Malagas, 1.35@1.40; Ribiers, 2.00@2.25.

ORANGES—California, boxes, Valencias, 3.00@3.75, as to grade and size.

LEMONS—California, boxes, No. 1, 6.50@7.00; No. 2, 5.50@6.00, as to size.

PINEAPPLES — Florida, crates, 3.00@3.50.

BANANAS—Per pound, 4.

PEARS—California, boxes, Bartletts, 2.25@2.50.

FIGS—California, flats, 75@1.00.

EGGPLANT—New Jersey, bushel baskets, 1.25@1.50.

SNAP BEANS—Maryland, bushel baskets, round type, 1.25@1.50.

CABBAGE—Pennsylvania, 5-peck hampers, round type, 85.

SPINACH—Pennsylvania, bushel baskets, 1.00@1.10.

Local Securities

Sales—Regular Call

Potomac Electric 6% pfd., 10 at 115.

American Security & Trust Co., 3 at 231.

After Call

Washington Gas Light pfd., 50 at 105½.

Potomac Electric 5½% pfd., 10 at 114, 1 at 114, 4 at 113½.

Riggs Bank com., 3 at 258.

	Bid.	Asked.
Bonds		
Public Utilities		
Anacostia & Pot 5s 1949	101½	103
Ana & Pot guar 5s 1949	107	....
Cap Traction 1st 5s, 1947	102	....
City & Suburban 5s 1948	101⅝	103¼
Georgetown Gas 1st 5s 1961	118	....
Pot Elec Pw 3¼ 1966	108½	....
Washington Gas 5s 1960	124	....
Wash Rwy & Elec 4s 1951	107	....
Miscellaneous		
Col Country Cl 1st 4¾s 1957	103	....
Ter Ref & W Cp 1st 4½s 1948	100	....
Stocks		
Public Utilities		
Amer Tel & Tel (9)	162	....
Capital Transit (1.25)	12	13½
N & W Steamboat (4)	55	70
Pot Elec Pow 6% pfd (6)	113	115½
Pot Elec Pw 5½% pfd (5.50)	113½	115
Wash Gas Lt com (1.50)	25½	27
Wash Gas Lt pfd (4.50)	*105	....
Wash Ry & El com (g36)	760	....
Wash Ry & El pfd (5)	111	....
National Banks		
Capital (v4)	155	....
Liberty (6)	168	180
Lincoln (y5)	200	....
Riggs (e8)	250	280
Riggs pfd (5)	101	....
Washington (6)	120	....
Trust Companies		
Amer Sec & Tr Co (e8)	231	265
Nat'l Sav & Tr (4.00)	200	220
Prince Georges Bk & Tr†(.60)	19	25
Wash Loan & Tr (e8)	223	....
Savings Banks		
Bank of Bethesda †(.75)	30	38
Com & Savings (y10.00)	300	....
Fire Insurance		
American †(6)	110	....
Firemen's (1.40)	26¼	....
National Union (.75)	14	....
Title Insurance		
Columbia (k30)	14	16
Real Estate (m6)	150	....
Miscellaneous		
Carpel Corp (2.00)	24	29
Garfinckel com (.70)	9½	10¼
Garfinckel 6% cu cv pf(1.50)	24	....
Lanston Monotype (2.00)	26	....
Lincoln Serv com †(1.00)	18	22
Lincoln Serv 7% pr pf(3.50)	46½	52
Mergenthaler Lino (p.50)	14	15
Nat'l Mtge & Inv pfd (d.20)	3¾	4¼
Peoples Drug com new†(1.00)	18	....
Real Est M & G pf (.50)	5¼	6¼
Security Storage (5)	85	....
Ter Ref & Wh Corp (3)	53	60
Wdwd & Lothrop com(z2.00)	40	50
Wdwd & Lothrop pfd (7)	114	....

*Ex dividend. B—Books closed. †Plus extras. (d) 30c paid June 15, 1940. (e) 2% extra. (f) 3% extra. (g) $14.00 extra paid December 23, 1939. (K) 20c extra. (m) $1.50 extra. (p) 50c paid September 20, 1938. (s) $2.00 paid in 1939. (t) 25c paid July 1, 1940. (y) $1.00 extra paid January, 1940. (y) $5.00 extra.

N. Y. Bank Stocks

New York, Aug. 6 (AP).—(National Association Securities Dealers, Inc.)

	Bid	Asked
Bank and Trust Companies		
Bk of Am N T S (SF) (2.40)	33½	35½
Bank of Man (.80a)	15¼	16¾
Bank of N Y (14)	306	316
Bankers Tr (2)	50	52
Brooklyn Tr (4)	69¾	74¾
Cen Han Bk & Tr (4)	88	91
Chase Nat (1.40)	29¾	31¾
Chem Bk & Tr (1.80)	42¾	44¾
Commercial (8)	163	169
Cont Bk & Tr (.80)	12	13½
Corn Ex Bk & Tr (3)	49½	50½
Empire Tr (3)	44½	47½
First Nat (Bos) (2)	41½	43½
First National (100)	1660	1700
Guaranty Tr (12)	277	282
Irving Tr (.60)	10¾	11¾
Manufacturers Tr (2)	34¼	36¼
Manufacturers Tr pf (2)	50¾	52¾
National City (1)	24	25½
N Y Trust (5)	100½	103½
Public (1½)	29¼	31¼
Title G & T	3	4
Insurance Companies		
Aetna Cas (4a)	120½	125
Aetna Ins (1.60a)	48	50
Aetna Life (1.20a)	28¼	29¾
Am Equit (1)	17¾	19¼
Am Ins Nwk (½a)	12¼	13¾
Am Re-Ins (1.60a)	42¾	44¾
Am Reserve (1e)	16½	18
Am Surety (2½)	47	49
Automobile (1a)	34	36
Balt Amer (.20a)	6¾	7¾
Boston (16a)	585	605
Carolina (1.30)	28	29½
City of N Y (1.20)	21	22½
Conn Gen Lif (.80)	25¾	27¼
Contin Cas (1.20)	34	36¼
Fid & Dep (4)	115	118
Firem's Nwk (.40)	8¾	10
Frank Fire (1a)	27½	29
Gen Reinsur (1a)	38¼	40¼
Georg Home (1a)	22½	25
Glens Falls (1.60)	40¼	42¼
Globe & Rep (½)	8½	9½
Globe & Rut	11	14
Gt Amer Ins (1a)	24¼	25¾
Hanover (1.20)	24¼	25¾
Hartford Fire (2a)	75	78
Home Fire Sec	1⅛	2⅜
Home Ins (1.20a)	29	30½
Homestead (1)	17¼	18¾
Knickerbocker (½)	8¼	9¾
Lincoln Fire	1¼	2½
Maryland Cas	1½	2½
Mass Bond (3½)	58½	61
National Fire (2)	53	55
National Liberty (.20a)	7	8
New Amst Cas (¾)	16½	18
N Hampshire (1.60a)	45	48
N Y Fire (.80)	14¼	15¾
Phoenix (2a)	75	79
Prov Wash (1a)	33½	35½
Rhode Island Ins	2½	4
Springfield (4½a)	109½	113
Sun Life (15)	175	225
Travelers (16)	403	413
U S Fid & G (1)	19¾	21
U S Fire (2)	45	47
Westchester (1.20a)	30¾	32¾

a—Also extra or extras. e—Declared or paid so far this year. s—Paid last year.

Naval Stores

Savannah, Aug. 6.—Turpentine, firm, 21; offerings 81, sales 4,080 gallons, receipts 370, no shipments, stock 13,274. Rosin, firm; offerings 174, all sold; receipts 1,033, shipments 295, stock 166,396. Quote: B 1.15, D 1.22, E 1.32, F G H and I 1.55, K 1.56, M 1.62, N 1.81, WG 2.00, WW 2.30, X 2.25.

Jacksonville—Turpentine receipts, 157; shipments, 47; stock, 31,396.

Rosin receipts, 497; shipments, 639; stock, 308,072.

Cotton Futures

New York, Aug. 6 (AP).—Cotton futures receded 3 to 5 points in a small market today. Traders said some selling developed on unofficial reports from Washington that the loan rate for the new crop would be the same as last season. Trade circles had been looking for a boost. Demand was limited to routine price fixing for mill account.

Business in gray goods remained on a restricted scale, although Worth street textile brokers commented hopefully on prospects for foreign and United States Government business.

Exports Monday, none; season so far, 14,569. Port receipts, 9,681. Port stocks, 2,460,157. Range follows:

	Open	High	Low	Close	
October	9.37	9.39	9.33	9.34	—.05
December	9.27	9.29	9.23	9.25	—.03
March	9.07	9.08	9.04	9.05	—.03
May	8.87	8.88	8.84	8.85	—.03
July	8.67	8.67	8.64	8.64	—.03

Spot, nominal; middling (1⅛-inch), 10.26.

Short Term Securities

(Reported by Robert C. Jones & Co.)

	Bid.	Asked.
Alleghany Corp Con 5 '44	83½	85
American Tel&Tel 5½ '43	106	107
Balt & Ohio RR 4 1944	55½	56¾
Bangor&Aroos RR 5 1943	90	95
Big Sandy Ry 1st 4 1944	109	....
Canad Pacific 4½ 1946	65¾	67¼
Clev&Pitts RR S A4½'42	104⅝	....
Crown Cork&Seal 4½ '48	103	103¾
Crucible Stl 4½ 1948	104⅝	104⅞
Laclede G L Col Tr 6 B' 42	41½	50¼
Lehigh Val Tm RR 5 1941	45½	47⅝
Penn Dix Cem S A 6 1941	100⅝	101
Penn RR 4 1943	107⅜	....
Phil Balt & Wash 9 1943	109⅝	109½
Union Oil Calif 6 1942	109.8	109.24
United States Stl 1¼ Nov'43	100	100⅝
United States Stl 1½ Nov'44	100	100⅝
United States Stl 1⅝ Nov'45	100	100⅝
Utah Lgt&Trac 1st&Ref 5'44	101	101⅝

Sugar Futures

New York, Aug. 6 (AP).—Late selling pushed domestic sugar into the loss column for 1 to 2 points today. Sales totaled 230 lots. The market was affected by an announcement in Washington that the Senate Finance Committee had postponed indefinitely its hearings on the Cummings resolution to extend the sugar act another year.

World contracts slipped to new record lows, closing 3 to 4½ points down. Sales 91 lots.

The raw market was quiet. Refined was unchanged locally at 4.20@4.35 cents. No. 3 contracts:

	High	Low	Close
September	1.75	1.73	*1.73
January	1.80	1.78	*1.79
March	1.85	1.84	*1.83
May	1.89	1.88	*1.88

Commodity Futures

Raw Silk

Raw silk futures, No. 1, closed 1 lower to 2 higher. Sales, 270 bales.

Raw Hide

Raw hide futures closed 1 to 5 lower. Sales, 2,440,000 pounds. Spot No. 1 Western light native cows †10½.

Cocoa

Cocoa futures closed 4 to 5 higher. Sales, 2,050 tons.

Crude Rubber

Crude rubber futures closed 5 higher to 2 lower. Sales, No. 1 standard, 24 contracts.

	High.	Low.	Last.
September	19.70	19.70	19.66*
December	19.29	19.25	19.26
March	19.00	19.00	18.98†

Smoked ribbed spot, †19.87.

Wool Tops

Wool top futures closed 5 to 8 points down today in slow trading. Moderate selling, principally in the October position, by a leading spot interest accounted for the lower trend. Locals and the trade took most offerings on the scale-down. Spot, standard tops, 98.5, unchanged.

Cottonseed Oil

Bleachable cottonseed oil futures broke into new low ground today. All deliveries sold below the 6-cent level under liquidation, local pressure and an indifferent demand inspired by easiness in grains and lard. Final prices were 6 to 8 points lower. Sales totaled 129 contracts. September *5.77, October *5.78, December 5.81, January *5.83, March 5.90.

Coffee

Coffee, spot quiet; Santos No. 4, 6¾@7; Rio No. 7, 5⅛. Cost and freight offerings included Santos Bourbon 3s and 5s at 6.25@6.90. Santos No. 4 D futures closed 2 to 7 lower. Sales 5,750 bags. September †5.38, December †5.56, March †5.75. Rio No. 7 A futures unchanged. No sales.

Zinc and Tin

Zinc futures closed unchanged to 5 points higher. Sales 1,200,000 pounds.

	High.	Low.	Last.
January	6.00	6.00	6.00†
February	6.00	6.00	6.00†
March	6.00	6.00	6.00†

Straits tin futures closed unchanged. Sales 44,800 pounds. No sales in lead futures.

*Bid. †Nominal.

United States Treasury Position

By the Associated Press

The position of the Treasury August 3 compared with Comparable date a year ago:

	August 3, 1940.	August 3, 1939.
Receipts	$49,061,649.91	$34,006,849.00
Expenditures	31,145,850.73	41,439,197.61
Net balance	2,598,092,161.22	2,489,814,270.60
Working balance included	1,867,191,391.06	1,800,078,922.19
Customs receipts for month	2,926,013.98	2,953,910.25
Receipts for fiscal year (July 1)	412,786,679.68	388,090,519.76
Expenditures	921,841,616.50	910,530,921.81
Excess of expenditures	509,054,936.82	522,440,402.05
Gross debt	43,769,846,502.32	40,685,980,496.12
Decrease under previous day	4,501,998.48	....
Gold assets	20,536,158,165.11	[illegible]

Chicago Grain

Chicago, Aug. 6.—Grain prices staged a strong rally in early dealings today and stubbornly resisted pressure through most of the session, but concentrated selling by Eastern houses just before the close turned the wheat gains into a rout and hammered down corn to minor fractional advances.

September wheat lead the retreat. After reaching a high of 76⅞, a gain of 1⅞ over Monday's closing quotation, the delivery finished at 74¾@74¼, a net loss of ⅛@⅜ cents. Wheat closed the session unchanged to ⅜ lower, December, 75⅝@75¼; May, 75½.

Talk of possible famine in European nations was being expanded and France was reported to be seeking pressure from the United States on Britain to ease the blockade, which suggests possible movement of grain to Europe for relief purposes.

Corn futures showed early firmness in a market described by trades as technically oversold. The disappointing character of the predicted rains for the Corn Belt, a forecast of generally clear weather and official reports of severe damage to the Illinois corn crop were bullish factors. Selling by cash interests and country commission houses coupled with the sinking tendencies in wheat checked the advance and final prices were only ⅛@⅜ higher, September 60@60⅛; December, 55⅞@56.

Oats followed corn, ending with gains of ⅛@⅜ cents lower. Rye was weak, closing a full cent lower under scattered commission house selling. Soybeans showed little strength and closed ⅜@¾ cents off.

Chicago, Aug. 6 (AP).—Range follows:

	Open	High	Low	Close
Wheat—				
September	74⅞	76	74¼	74⅞
December	75⅞	76¾	75⅛	75⅞
May	75⅝	76½	75½	75½
Corn—				
September	60	60⅞	59⅞	60⅛
December	56	56⅝	55⅞	56
May	58	58⅝	57½	57⅞
Oats—				
September	29¼	29½	29⅛	29⅜
December	29⅝	29⅞	29⅛	29⅝
May	30¼	30⅝	30⅛	30⅝
Soy Beans—				
October	74	74	72⅞	73¼
December	73⅞	74¼	72⅞	73⅞
Rye—				
September	43¾	43⅞	41⅞	41⅞
December	45½	45⅞	44⅜	44⅜
May	48	48	47	47⅝
Lard—				
September	5.37	5.37	5.32	5.32
October	5.50	5.50	5.42	5.42
December	5.62	5.62	5.57	5.57
January	5.67	5.67	5.67	5.67
Bellies—				
September	6.87	6.87	6.87	6.87
October	7.00	7.00	7.00	7.00

Chicago Cash Grain

Chicago, Aug. 6 (AP).—Cash wheat, No. 1 hard, 76½@77¾; sample grade, 73½; No. 4 dark hard, 73½; No. 2 mixed, 76½@76¾; No. 3, 76; No. 4, 76. Corn, No. 1 yellow, 64½@66½. Oats, No. 1 white, 31½@34; No. 2, 31½; No. 3, 30½; No. 1 white heavy, 31¾@32; No. 1 white heavy bright, 31½@32; No. 3 white heavy, 31@31½; No. 1 red heavy, 31½; No. 1 red extra heavy, 31; No. 3 red extra heavy, 31¼; No. 1 mixed extra heavy, 31½. Barley, malting, 46@57 nominal; feed, 35@45 nominal. Rye, No. 1, 50.

New York Cash Grain

New York, Aug. 6 (AP).—Cash wheat barely steady; No. 1 dark Northern spring, c. i. f. New York, 93⅝; No. 1 Northern Manitoba, f. o. b. New York, 83⅝. Corn steady; No. 2 yellow, c. i. f. New York, 79⅞; No. 3, 78⅞. Rye weak; No. 2 American, f. o. b. New York, 61⅝; No. 2 Western, c. i. f. New York, 60⅝. Oats steady; No. 2 white, c. i. f. New York, 43⅝. Barley steady; No. 2 domestic, c. i. f. New York, 58½. Lard steady; Middle West, 5.77½.

Baltimore Grain

Baltimore, Aug. 6 (AP).—Wheat, No. 2 red winter, spot domestic, 78¾; August, 78⅝.

New York Produce

New York, Aug. 6 (AP).—BUTTER—Receipts, 1,105,785, steady. Creamery, higher than extra, 27¾@28½; extra (92 score), 27¼@27½; firsts (88-91), tubs and cartons, 25½@26¾; seconds (84-87), 23½@25¼.

CHEESE—Receipts, 538,959, quiet. Prices unchanged.

EGGS—Receipts, 26,676; firmer. Mixed colors, fancy to extra fancy, 19½@23; extras, 18¾@19; storage packed firsts, 17@17¼; graded firsts, 16½@16¾; mediums, 14¼@14½; dirties, No. 1, 14; average checks, 13. Whites (resale of premium marks, 27½@30); nearby and Midwestern premium marks, 24½@27; specials, 23@24; standards, 17¾@18; (resales of exchange to fancy heavier mediums, 21@24½); mediums, 20@20½. Browns, nearby fancy to extra fancy, 22@28. Nearby and Midwestern specials, 21½; standards, 17¾; mediums, 20@20½. Duck eggs, 16@18.

TALLOW—Easy; special loose, 3½@3¾ nominal; extra loose, 3⅝@3¾ nominal.

GREASES—Easy; yellow and house, 3¼@3¾ nominal.

BEANS—Steady; pea, 3.80.

Other prices steady and unchanged.

POTATOES—Slow. Long Island, 100-lb. sacks, 100 lbs., No. 1, Cobblers, 85@1.00, mostly 90@95; Chippewa and Warba, 90@1.00.

Chicago Produce

Chicago, Aug. 6 (AP).—POULTRY—Live, receipts, 44 trucks; hens and Leghorn chickens easy, balance steady; hens, 5 pounds and under, 14½; springs, 4 pounds up, White Rock, 20½; other prices unchanged.

BUTTER—Receipts, 979,837; steady; market unchanged.

EGGS—Receipts, 11,904; steady; market unchanged.

(U. S. Department of Agriculture).—POTATOES—Arrivals, 30; on track, 120; total U. S. shipments, 332; supplies light; demand very light; for Western stocks all varieties market slightly stronger; for Nebraska Cobblers, market firm: Idaho, Russet Burbanks, U. S. No. 1, 2.35; Idaho, Bliss Triumphs, U. S. No. 1, 1.80; Idaho, Long Whites, U. S. No. 1, 2.05; Oregon, Bliss Triumphs, U. S. No. 1, 1.75; Nebraska, Cobblers, good quality, 1.27½@1.45.

Foreign Markets

London, Aug. 6 (AP).—The securities market wavered today after an early try at stability. British government bonds held a part of morning gains, but at the finish were headed downward. Industrial leaders ended with mixed price changes, with electrical equipment and department store shares most favored.

Domestic rails, especially junior stocks, weakened and canceled initial advances. Kaffirs and other mining shares fluctuated within narrow limits. Japanese issues made a better showing in view of the apparent relaxing of tension between London and Tokyo.

Liverpool.—Cotton futures moved up 4 to 8 points today. Only light buying orders were sufficient to boost prices since selling was confined largely to small hedging.

Limited demand for spot cotton, prices 2 points higher. Quotations in pence: American, strict good middling, 8.39; good middling, 7.99; strict middling, 7.84; middling, 7.74; strict low middling, 7.64; low middling, 7.44; strict good ordinary, 6.99; good ordinary, 6.64. Futures closed 4 to 6 higher; October 7.20, January 6.97.

New York Bar Silver

New York, Aug. 6 (AP).—Bar silver, 34¾, unchanged.

Bill Ackerman ON FISHING

Huge Tuna Catch Follows Anglers' Bad Day at Marlin

The docks of the Ocean City marlin fleet on Sunday took on the air of a Roman holiday. Not only because the resort was packed and jammed with vacationists and weekenders, but because the short-wave radio, for several hours, had been bringing in the news that Capt. Leo Droughton was "hung" to a big one. And he was—and the town was out to see the Allison tuna he estimated at a conservative 175 pounds.

ACKERMAN

Like the rest of the fleet after two days of stiff northeast winds that held most of them close to the dock, Capt. Leo fanned out and continued to run offshore to find the disrupted schools of marlin.

Some four hours of running off and not the slightest show of the black fins the 60-odd boats were hunting must have started the saving strain in his Scotch blood seeking some way to salvage something out of that 40-mile run. The answer was right at hand—the tide-rips southeast of the Jacks Spot, and a try at the big tuna that feed there.

A change of baits and it wasn't long before his charter, Mr. James M. McCready, of Sewickley, Pa., had one on—and evidently big for Leo wasn't answering his phone except to tell the endlessly circling boats some two hours later that he had seen the fish and it was an Allison.

One by one, the spectator boats started on the long home course, leaving the Sampan—as Leo expressed it—half-way to Bermuda, and it was not until the Lev-Lou was in sight of Ocean City that we got the news the yellowfin was boated.

When weighed in at the dock this representative of the species Semathunnis Allisoni tipped the beam at 193½ pounds. Just 42½ pounds less than the world-record fish caught 16 years ago off Cape San Lucas, Mexico, by A. R. Martin, and 23½ pounds more than the United States coastal record set in 1936 by Dan Stebbins, of Atlantic City, fishing off Miami Beach.

Always accepted as a typical southern fish, this is the second Allison to be caught off Ocean City within the past 10 days. Harry R. Burns, of Baltimore, fishing with Capt. Red Hall, on the Cutty Sark, was the lucky angler on this fish that weighed 143¼ pounds.

Hawaii and the islands of the South Seas are the real home of this colorful member of the family Thunnis. The average fish weighs from 100 to 150 pounds and attracts the attention of many American sportsmen.

If these catches aren't just an oddity of an extremely cockeyed season—one which is likely to produce many more before it is over—Ocean City will have an addition to the sport of big gamefishing that will make the wonderful marlin fishing doubly attractive.

We have an idea the catches aren't out of the ordinary, that just as soon as anglers really fish for Allison they will get them in all normal seasons just as they did marlin. That, counting the size of these two fish as a basis, there is reason to believe the top size of Allison tuna caught by any method, 350 pounds, might easily be approached.

Arena Wrestling Card to Offer Large Variety

It will be Variety Night tomorrow night at Turner's Arena, as everything in the way of wrestling will be presented on the card featuring The Golden Terror, 300-pound behemoth, and Warren Bockwinkle, the new hero from St. Louis, and offering for the first time two-man team matches.

Added to the card yesterday were two bouts—one involving Frank Sexton, former Ohio State athlete, in a semiwindup against Tommy Rae, of Boston, and another pitting Maurice LaChappelle, French trick artist, against Emil Dusek. Both are listed for 30 minutes. Sexton is undefeated in eight matches here.

The idea of the two-man team match seems to have struck a popular chord with fans, and Promoter Turner stated he would hold one every week if the fans demand it.

In tomorrow's inaugural two-man battle Lou Plummer and Ed Newman, a couple of villains, will go against Tommy O'Toole and Tommy Maloney, two Irish boys who wrestle clean. All four will be in the ring at the same time, and it will be two-out-of-three falls.

3 Golf Events Set At Five Farms

A Maryland State Golf Association pro-amateur, pro sweepstakes and amateur handicap event is scheduled today at Five Farms, in Baltimore.

Play will be any time during the day. Several District professionals and their three amateur partners are expected to compete.

Shaugnessy Wins National Skeet Crown

Schoolboy Captures 28-Gauge Title in Shootoff With Parker

By the Associated Press

Syracuse, N. Y., Aug. 6.—Dick Shaughnessy, tall, blond school boy from Dedham, Mass., won the small 28-gage title in the national skeet championships today after a record-smashing series of shoot-offs with 15-year-old Bobbie Parker, of Tulsa, Okla.

Shaughnessy, tying with Parker and three others at 99 targets out of 100 in the regular competition, shattered 125 more before he was able to shake off his Oklahoma rival and win the title.

Parker missed a clay on the outgoing five in the fifth string of shoot-off targets as Shaughnessy's unerring 28-gage shotgun picked off target after target that flew from the stands. George Deyoe, Washington, D. C.; L. B. Brown, Dallas, Tex., and F. S. Hawkins, Dallas, dropped out of the shoot-off in the first 25 targets.

Mrs. Smythe Wins

Longest previous shoot-off on record in the tournament was two strings of 25 targets and experts at the meet were certain that the Shaughnessy-Parker duel was the longest shoot-off in skeet shooting's 14-year history.

In the same competition, Mrs. M. L. Smythe, petite Aurora, Ohio, star, won the womens' championship after a shoot-off with "pretty" Patricia Laursen, of Akron, Ohio, in which she broke 24 out of 25 clays while her 'teen-aged, blond rival broke 23. The two had tied at 92 out of 100 in the regular shoot.

Hubbard Scores Twice

Grayson Hubbard, Elwood, Ind., star who turned professional this year, won the pro honors in the event with a 96, after taking the pro title in the sub-small gage (.410) event in the morning and marking up the only double win of the day.

Felix S. Hawkins, a Dallas, Tex., druggist in his second year of competition, won the sub-small .410-gage championship with a 98, tying the tournament record, while Miss Laurensen took the women's division title with 87.

Rosedale Pool Holds Weekly Swim Meet

Lawrence Martin, Buddy McCreary, Don Bradley and Matty Flanagan were double winners in the boys' section yesterday as the weekly swimming meet was staged at Rosedale Playground's pool. In the girls' division the stars were Betty Essex and Barbara Jennison.

BOYS

70-Pound Class

25-YARD FREE STYLE, Group A—First, J. D. Taylor; second, Tommy Graves; third, Alan Burke.

Group B—First, Frankie Shavatt; second, Billy Smallwood; third, Daniel Hurley.

25-YARD SIDE STROKE—First, Paul Simonds; second, Frankie Shavatt; third, J. D. Taylor.

85-Pound Class

25-YARD FREE STYLE—First, Matty Flanagan; second, Punky Highsmith; third, Billy Burke.

25-YARD SIDE STROKE, Group A—First, Matty Flanagan; second, Punky Highsmith; third, David Goldberg.

Group B—First, Robert Hone; second, Jerry Bates; third, Billy Burke.

100-Pound Class

25-YARD FREE STYLE—First, Bobby Watson; second, B. Bernhardt; third, Earnest Schwartz.

25-YARD BREAST STROKE—First, Matty Flanagan; second, Earnest Schwartz.

115-Pound Class

50-YARD FREE STYLE—First, Don Bradley; second, Don Essex; third, Tommy Clark.

50-YARD BREAST STROKE—First, Don Bradley; second, Tommy Clark; third, Don Essex.

25-YARD BACK STROKE—First, Don Bradley; second, Don Essex; third, Tommy Clark.

135-Pound Class

50-YARD FREE STYLE—First, Buddy McCreary; second, Bill Chickering; third, Dick Specht.

50-YARD BREAST STROKE—First, Richard Specht; second, Gee Essex; third, Buddy McCreary.

25-YARD BACK STROKE—First, Lawrence Martin; second, Dick Specht; third, Gee Essex.

Unlimited Class

50-YARD FREE STYLE—First, Buddy McCreary; second, Bill Chickering; third, Richard Specht.

50-YARD BREAST STROKE—First, Gee Essex; second, Don Bradley; third, Dick Specht.

50-YARD BACK STROKE—First, Lawrence Martin; second, Dick Specht.

GIRLS

9 Years and Under

10-YARD FREE STYLE—First, Pat Essex; second, Alice Mae Butter; third, Elsie Ohle.

Age 10-12

25-YARD FREE STYLE—First, Barbara Jennison; second, Mary Schwartz; third, Betty Essex.

25-YARD SIDE STROKE, Group A—First, Helen Weimer; second, Barbara Jennison; third Mary Schwartz.

Group B—First, Betty Essex; second, June Crickenberger; third, Barbara Jennison.

Group C—First, Beatrice Wolf; second, June Crickenberger; third, Mary Vermillion.

Age 12-14

25-YARD FREE STYLE—First, Ethel Goldberg; second, Barbara Jennison.

25-YARD SIDE STROKE—First, Betty Essex; second, Ethel Goldberg.

25-YARD NOVELTY (Balloon), Group A—First, Barbara Jennison; second, Ethel Goldberg; third, Mary Schwartz.

Group B—First, Betty Essex; second, Barbara Crickenberger; third, Naomi Gerber.

Age 15-16

25-YARD BACK STROKE—First, Barbara Jennison; second, Ethel Goldberg.

25-YARD NIGHT SHIRT RELAY—First, Betty Essex; second, Mildred Goldberg; third, Barbara Jennison.

17 Years and Over

25-YARD FREE STYLE—First, Jeanette Milbrandt; second, Rita Essex.

25-YARD BREAST STROKE, Grade A—First, Rita Essex; second, Dot Vermillion; third, Jeanette Milbrandt.

Grade B—First, Betty Essex; second, Ethel Goldberg; third, Mildred Goldberg.

Printers Defeat Gas Light Nine, 4-1

The Washington Printers dragged Gas Light farther from the United States Government League lead held by Pepco yesterday when they turned in a 4-1 victory in a seven-inning battle on the Ellipse.

Willie Boteler allowed only one hit and struck out five, as he was credited with the game. Baroni gave the Printers five safeties, including a triple by Waple.

Gas Light	AB	H	O	A	Printers	AB	H	O	A
Nau,2b	3	0	2	4	Holloran,3b	3	1	1	2
Kidwell,3b	4	0	1	3	Sch'der,cf	2	0	3	0
Buscher,cf	3	0	1	2	Bo'ford,ss	2	0	1	1
Clark,1b	3	0	12	1	Gartland,rf	3	1	1	0
Boggs,lf	2	0	0	0	Holbrook,lf	3	1	3	0
Cor'ran,ss	2	0	1	4	Holberg,2b	3	0	0	0
Thomas,c	1	1	2	3	Waple,1b	3	2	5	0
Pruitt,rf	2	0	1	0	Grier,c	2	0	7	0
Baroni,p	3	0	1	0	Boteler,p	2	0	0	2
					Dunis,p	1	0	0	0
Totals	23	1	21	14	Totals	26	5	21	5

Washington Gas Light 0 1 0 0 0 0 0—1
Union Printers 2 0 0 0 1 0 1—4

Runs—Schneider, Boundford, Waple (2), Corcoran. Errors—Boundford, Grier, Kidwell, Boggs. Runs batted in—Baroni, Gartland, Holbrook, Holloran, Boundford. Three-base hit—Waple. Stolen bases—Nau (3), Boggs, Holloran.

Take Note, Rivermen

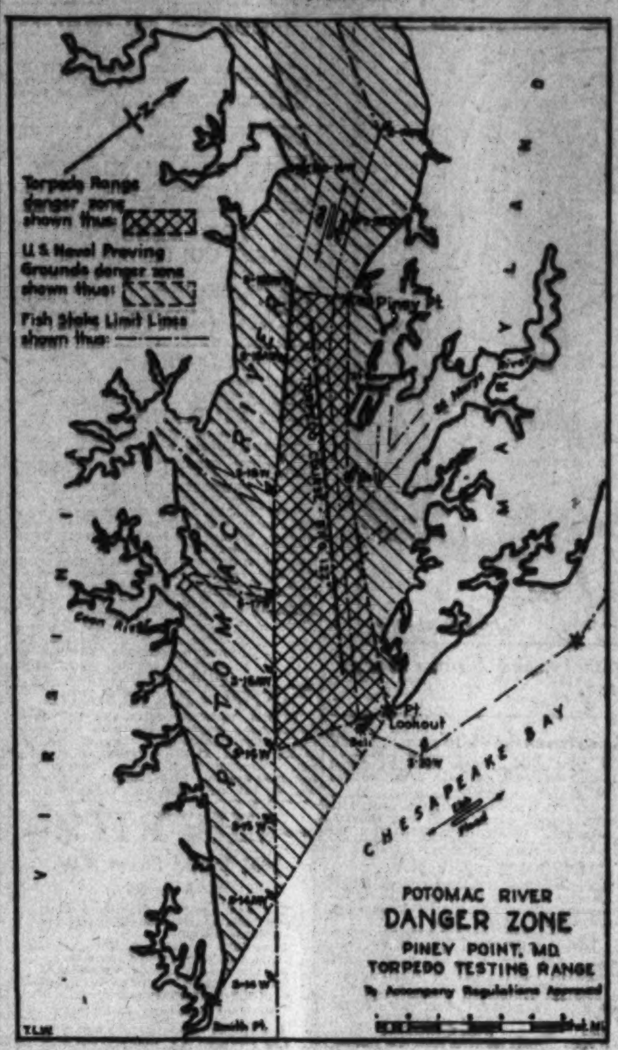

DANGER ZONE—The War Department yesterday issued this chart showing torpedo testing zone in the Potomac River between Piney Point (Md.) and Point Lookout

Salisbury Man Elected Head Of Area Elks

By the Associated Press

Annapolis, Md., Aug. 6.—Ray Hare, past exalted ruler of the Salisbury Lodge, today was elected president of the Maryland, Delaware and District of Columbia Elks Association by the twentieth annual convention in session here.

He will be installed tomorrow, succeeding Frank Hladky, past exalted ruler of the local lodge, who headed the association during the past year.

The election of four vice presidents, a secretary, treasurer and members of the board of trustees, and the selection of next year's convention city was postponed until tomorrow.

The election followed an address by Joseph G. Buch, grand exalted ruler of the Elks, who urged support of the national defense program and pledged the entire resources of the order in membership and materials to defend the Nation against attack.

At his request the new president will appoint an association committee to cooperate with the Elks national defense and public relations commission created at the recent Grand Lodge meeting in Houston, Tex. Similar cooperating committees will be appointed by the subordinate lodges in the association jurisdiction.

Buch announced the appointment of James R. Nicholson, past grand exalted ruler, as chairman of the national defense group of the Grand Lodge.

The association unanimously adopted a resolution expressing disapproval of all totalitarian governments opposed to the "American way of life."

"We oppose the isms of communism, nazism, fascism and every other 'ism' which is in opposition to the principles of democratic government," the resolution continued.

After the business session the grand exalted ruler was an honor guest at a picnic and shore frolic at Elktonia Beach on the Chesapeake Bay.

Contract Bridge

Easley M. Blackwood, whose convention has become so popular that it is accepted almost as readily as the two-bid or the jump-takeout, would have been proud of the fine declaration reached by two duplicate players at Pearl Martyn's tournament at the Hotel Shelton recently. Pearl, incidentally, though as feminine as a lace handkerchief, will not tolerate the slightest infractions from her players, yet she still manages to be one of the most popular directors in town.

Today's Hand

Both Sides Vulnerable
SOUTH DEALER

Lafaurie (North)
♠ K 7 3
♡ A K Q J 5
◇ K 10 4
♣ A Q

West
♠ J 10 5 4
♡ 7 3 2
◇ J 8 7 6
♣ 10 5

East
♠ Q
♡ 10 8 6 4
◇ 2
♣ J 9 8 6 4 3 2

South
♠ A 9 8 6 2
♡ 9
◇ A Q 9 5 3
♣ K 7

The bidding:

South	West	North	East
1 ♠	Pass	3 ♡	Pass
3 NT	Pass	4 NT	Pass
5 ♡	Pass	5 NT	Pass
6 ◇	Pass	7 NT	Pass
Pass	Dble.	Redble.	Pass
Pass	Pass		

Opening lead: 4 ♠.

A. V. Lafaurie and his young woman partner reached seven no trump, via Mr. Blackwood's plan, and were doubled. They redoubled and made it. The double was foolhardy, as it gave away the distribution of the hand and declarer took full advantage of it.

The young lady, who was sitting South, won the opening spade lead with the ace; and, believing West's double was based on four diamonds including the jack, with correct feminine instinct nonchalantly finessed the diamond ten on the second trick. The rest of the tricks were lay-down.

Most of our men experts would have fished about, running out the hearts, cashing the clubs, waiting for a telling discard. Unquestionably they would have developed a squeeze on West, who would be compelled to throw his spade trick or unguard his diamond jack. They might have even earned a "rating" point for the play, too. But can it compare in daring and elegance to the finesse taken by our young woman declarer on the second trick?

Mr. Lafaurie may have held his breath, but she was certain of success.

Legal Record

MOTION COURT ASSIGNMENT FOR AUGUST 7, 1940

Justice Morris—Clerk, Kirkland

D. C. 2641—In re Square 3070. Attys. Hubert—Stephenson.

Lun. 21444—In re Ellen Delahunty.

7046—Empire Carpet Corporation vs. Baker Cork and Tile Co.; rule.

607—Fraser vs. Deins. Attys., Gertman—Carson.

67156—Miller Corporation vs. Emiz Properties. Attys., Gertman—Carson.

CIVIL ACTIONS FILED AUGUST 6

7887—Syrivrian Jeffries vs. Larinda Jeffries; limited divorce. Attys., F. W. McConnell.

7888—Raymond Teachey vs. Virginia P. Teachey; absolute divorce. Attys., C. E. Morganston.

7889—Elizabeth T. Thornton vs. Archer T. Thornton; limited divorce. Attys., S. H. Robeson.

7890—Clarence Hoover vs. Emily Allen Hoover; annulment of marriage. Attys., Morris D. Parmele.

7891—Toner M. Given vs. Harry G. Given; absolute divorce. Atty., Wm. H. Collins.

7892—Haywood Springfield, etc. vs. Evalyn McTierney et al.; damages, $10,000. Attys., Samuel B. Brown and N. M. Brown.

7893—Frank N. Loria vs. Frank J. Wagner et al.; compl. for goods sold and delivered. Attys., M. T. Woodruff.

7894—The Miami County National Bank of Paolo vs. the Unknown Heirs, etc., of William Worthington, jr.; compl. to est. title to real est. by adverse possession. Attys., McKenney, Flannery and Craighill.

7895—The Miami County National Bank of Paolo vs. the Unknown Heirs of William B. Jones et al.; compl. to est. title to real est. by adverse possession. Attys., McKenney, Flannery and Craighill.

7896—Ella Warden vs. Robert I. Warden; compl. for maintenance. Atty., J. D. DiLeo.

7897—Anna Held vs. Radio Cab, Inc., et al.; damages, $30,000. Atty., Dorsey K. Offutt.

7898—Elsie Jean Martin, minor, etc., vs. L. S. Briggs, Inc.; damages, $15,000. Attys., Robert I. Miller and J. A. McMenamin.

7899—Ada Klein vs. Ulmo S. Randle; compl. for sub. trustee. Attys., R. H. Kirchmyer.

7900—Mary B. Homann et al. vs. Wash. Loan and Trust Co.; compl. for sub. trustee under will. Attys., H. S. Matthews and L. M. Berrien.

7901—American National Bank and Tr. Co., adm. vs. U. S. A.; compl. on war risk ins. Attys., Warren E. Miller.

7902—William E. Montgomery vs. Thelma Montgomery; absolute divorce. Attys., M. E. Buckley.

MOTION COURT FINDINGS FOR AUGUST 6, 1940

Justice Morris—Clerk, Kirkland

7888—Teachey vs. Teachey; rule returnable August 16.

7900—Homann vs. Wash. Loan and Tr. Co.; order authorizing next friend and guardian to join in institution of compl.

7011—Key vs. Key; consent order consolidating cause with No. 3961.

7402—Clark vs. Clark; order awarding custody alimony and counsel fees.

7874—Waddell vs. Waddell; order appointing process server.

5932—Olives vs. Olives; order reinstating cause.

M. L. 19826—Hudson vs. Diskin; order for payment out of registry.

7491—Stickles vs. Stickles; order of publication.

52547—Schafer vs. Schafer et al.; order instructing trustee and authorizing investment.

3506—Shamwell vs. Sewell, jr.; order ratifying report of auditor.

61126—Dailey vs. Yost; order confirming report of auditor.

PROBATE MATTERS

Estate Margaretha Danhakl; will dated May 17, 1940.

Estate Lizzie P. McIntire; will dated April 11, 1938.

Estate Sarah R. Mallam; will dated August 21, 1936.

Estate Edward L. Koepenick; will dated March 16, 1940.

Estate Louisa R. Cabaniss; will dated December 12, 1934.

Estate Sarah S. Chapman; will dated September 25, 1939.

Estate Jeremiah G. Blackburn; will dated November 9, 1934.

Estate Chas. C. Grimsley; order granting letters testamentary to H. D. Grimsley; bond, $1,000. Atty., C. P. Henry.

Estate J. Bruce Kremer; order granting letters testamentary to C. E. Kremer and A. K. Post and A. C. Kremer; bond, $5,000. Attys., Kermer and Bingham.

Estate John F. McGee; order granting letters testamentary to J. F. Hillyard; bond $2,000. Atty., J. F. Hillyard.

JUDD & DETWEILER
LAWYERS' BRIEFS HObart 9994
AT YOUR SERVICE DAY AND NIGHT
LAW PRINTING DIVISION

What's Going on and Where

Luncheons

Gyro Club, Willard Hotel, 12:30 p. m.

Rotary Club, Willard Hotel, 12:30 p. m.

Washington Post, No. 29, Twenty-ninth Division Association, Harrington Hotel, 12 noon.

Lions Club, Mayflower Hotel, 12:30 p. m.

Meetings

Washington Philatelic Society, Mayflower Hotel, 8 p. m.

Association of Oldest Inhabitants, District of Columbia, Old Union Engine House, Nineteenth and H streets northwest, 7:30 p. m.

Standing Rate Committee, Hotel Raleigh, all day.

Wilson Teachers College, Hotel 2400, 8 p. m.

Master Plumbers Association, Hotel 2400, 8 p. m.

Master Plumbers Association, Ladies' Auxiliary, Hotel 2400, 8 p. m.

Regional Conference, Farm Security Administration, Wardman Park Hotel, all day.

Dinner meeting, Dale Carnegie, Hotel 2400, 6 p. m.

Play

Willard Roof Players present "The Night of January 16," Willard Hotel, 9 p. m.

Convention

Union Print Craft Golf Association, Mayflower Hotel.

Concerts

Sunset Symphony Concert, Gilbert and Sullivan's "H. M. S. Pinafore," presented by the New England Opera Company, with Joseph Daltry conducting, Watergate near Lincoln Memorial, 8 p. m.

United States Marine Band, United States Capitol, 7:30 p. m.

Theater

"Murder in the Red Barn," Roadside Theater, Rockville pike, 8:40 p. m.

Art

Cartoons by Thomas Nast from collection of Leo Pascal, Central Public Library, Eighth and K streets northwest.

DIED

BOSWELL, HELEN E. On Tuesday, August 6, 1940, at Sibley Hospital, HELEN E. BOSWELL (nee Daum), beloved wife of William B. Boswell; mother of Frederick Braxton Boswell; daughter of Frederick E. Daum and sister of Frederick A. Daum. Services at the S. H. Hines Co. funeral home, 2901 14th nw., on Friday, August 9, at 1 p. m. Interment Glenwood Cemetery.

BRUCKART, WILLIAM L. Suddenly, on Sunday, August 4, 1940, WILLIAM L. BRUCKART, husband of Gertrude B. Bruckart and father of William L., jr., and Kenneth B. Bruckart. Friends are invited to call at Gawler's chapel, 1756 Pennsylvania ave. nw., where services will be held on Wednesday, August 7, at 11 a. m. Interment private.

CALLBREATH, JAMES FINCH. On Sunday, August 4, 1940, at Alamosa, Colo., JAMES FINCH CALLBREATH, beloved husband of Martha H. Callbreath and father of Mrs. John H. Crocker, of Tulsa, Okla., and Mrs. Jean W. Tilton, of Susanville, Calif., and brother of Mrs. G. A. Van Fradinburg, of Manassa, Colo. Funeral services at 3 p. m. on Thursday, August 8, at Martin Hysong's funeral parlors, 1300 N st. nw. Interment Abbey Mausoleum, Arlington Heights, Va. Relatives and friends invited to attend.

EDELMANN, ANNA B. On Monday, August 5, 1940, at Children's Hospital, ANNA B. EDELMANN, the beloved daughter of Bernice and John Edelmann, sister of John, jr., Ernest R., Nathan J. and Myrtice M. Edelmann and stepsister of Mrs. Madeline Hess and Mrs. Peggy Barcelona. Funeral from her parents' residence, 3 N. Y. ave. nw., on Thursday, August 8, at 8:30 a. m.; thence to St. Aloysius Church, where mass will be offered at 9 a. m. Relatives and friends invited. (Baton Rouge, La., and Syracuse, N. Y., papers please copy.) Services by Chambers.

EDINGTON, MINNIE LOUISE. On Sunday, August 4, 1940, MINNIE LOUISE EDINGTON, at 3720 Upton st. nw., beloved wife of the late Hunter Stark Edington and beloved mother of Mrs. Maud E. Parker and Wallace D. Edington. Funeral from the W. W. Deal funeral home, 816 H st. ne., on Thursday, August 8, at 2 p. m. Relatives and friends invited. Interment Glenwood Cemetery.

FOWLER, CLARENCE E. A special communication of Brightwood Lodge, No. 43, F. A. A. M., is hereby called for Thursday, August 8, at 9:30 a. m., for the purpose of attending the funeral of our late brother, Past Master CLARENCE E. FOWLER. By order of the Worshipful Master. HARRY C. STEIN, Secretary.

FOWLER, CLARENCE E. On Monday, August 5, 1940, at Sibley Hospital, CLARENCE E. FOWLER, the beloved husband of Lilla Lee Fowler. Services at Chambers funeral home, 1400 Chapin st. nw., on Thursday, August 8, at 10:30 a. m. Relatives and friends invited. Interment Congressional Cemetery.

JAMIESON, ISABELLA. On Monday, August 5, 1940, at George Washington Hospital, ISABELLA JAMIESON, wife of the late John Jamieson and mother of Mrs. Arthur T. Cahill, of Weehawken, N. J. Services at the S. H. Hines Co. funeral home, 2901 14th st. nw., on Thursday, August 8, at 10 a. m. Interment Prospect Hill Cemetery.

JOHNSON, WILLIAM E. On Saturday, August 3, 1940, at Providence Hospital, WILLIAM E. JOHNSON, the beloved husband of Mildred L. Johnson and father of William E., jr., Warren T. and Margaret L. Johnson and son of Margaret A. Pollock. Services from Chambers' funeral home, 517 11th st. se., on Wednesday, August 7, at 8:30 a. m. Mass in Holy Comforter Catholic Church at 9 a. m. Relatives and friends invited. Interment Fort Lincoln Cemetery.

KELLERMANN, MARY J. On Monday, August 5, 1940, at Sacred Heart Home, Hyattsville, Md., MARY J. KELLERMANN, wife of the late John F. Kellermann. Mrs. Kellermann rests at the Warner E. Pumphrey funeral home, 8424 Georgia ave., Silver Spring, Md. Mass will be offered for the repose of her soul on Wednesday, August 7, at 9 a. m., at St. Joseph's Catholic Church, Second and C sts. ne. Interment Mount Olivet Cemetery.

KING, ROSELEE. On Tuesday, August 6, 1940, at her residence, 1311 Queen st. ne., ROSELEE KING, wife of the late William A. King and mother of Mrs. Elsie M. Castell (nee Cozen), Mrs. M. E. Robey and Joseph A. King. Remains resting at the Lee funeral home, 4th and Mass. ave. ne. Notice of funeral later.

LUDLOW, LUKE F. On Monday, August 5, 1940, at Garfield Hospital, LUKE F. LUDLOW, of 1830 Kenyon st. nw., beloved father of Miss Gladys Ludlow and Mrs. Mable Shevlin. Services at the S. H. Hines Co. funeral home, 2901 14th st. nw., on Thursday, August 8, at 8:30 a. m. Thence to Sacred Heart Catholic Church, 16th and Park rd., where mass will be offered at 9 a. m. Interment Mount Olivet Cemetery.

FUNERAL DESIGNS.

GUDE BROS. CO., Florists
1212 F St. N.W. NAtional 4276.

FUNERAL DIRECTORS

Geo. C. Shaffer 900 14th St. N.W. Phone NA. 0106.
Expressive Floral Tributes. Moderate Prices. Open Evenings and Sundays.

J. WILLIAM LEE'S SONS CO.
FUNERAL DIRECTORS.
CREMATORIUM
4th St. and Mass. Ave. N.E. LI. 5200.

Ship Movements

AT NEW YORK

Arrived Yesterday

City of Chattanooga, from Savannah.
Mexico, from Vera Cruz.
Robert E. Lee, from Norfolk.
Santa Maria, from Callao.
Seminole, from Houston.

Arrive Today

Antigua, from Havana.
City of Baltimore, from San Francisco.
Dixie, from New Orleans.
President Roosevelt, from Bermuda.

Arrive Tomorrow

George Washington, from Norfolk.
St. John, from Yarmouth.
Santa Rosa, from La Guayra.
Talamanca, from Cartagena.

Sailing Today

Marques de Comillas, for Coruna.

Sailing Tomorrow

Exiria, for Capetown.
Exochorda, for Lisbon.

ATLANTIC CLIPPER MOVEMENTS AT NEW YORK

Arrivals Today

Dixie Clipper, from Lisbon, 9 a. m. at LaGuardia Field.

Departures Yesterday

Yankee Clipper, from LaGuardia Field, 3 p. m. for Horta.

Departures Friday

Dixie Clipper, from LaGuardia Field, 3 p. m., for Horta and Lisbon.

Departures Sunday

Yankee Clipper, from LaGuardia Field, 3 p. m., for Horta and Lisbon.

DIED

MAPLES, KATE D. On Monday, August 5, 1940, at Gallinger Hospital, KATE D. MAPLES, wife of the late William L. Maples. Mrs. Maples rests at the Warner E. Pumphrey funeral home, 8424 Georgia ave., Silver Spring, Md., where services will be held on Wednesday, August 7, at 1 p. m. Interment Union Cemetery, Leesburg, Va.

McCLURE, HERBERT J. Suddenly, on Monday, August 5, 1940, at his residence, 3341 Runnymede pl. nw., HERBERT J. McCLURE, beloved husband of Eva F. McClure. Services at the S. H. Hines Co. funeral home, 2901 14th st., on Wednesday, August 7, at 2 p. m. Interment Syracuse, N. Y.

McCLURE, HERBERT J.—A special communication of Justice Lodge, No. 46, F. A. A. M., will be held on Wednesday, August 7, at 1 p. m., at Brightwood Masonic Temple for the purpose of conferring the last rites for our deceased brother and past master, HERBERT J. McCLURE.
E. J. MATCHETT, Secretary. NORMAN A. GRAY, Master.

MORSE, WILLIAM HENRY. On Tuesday, August 6, 1940, in the ninety-fifth year of his age, WILLIAM HENRY MORSE, husband of the late Louise Townsend Morse and father of Marie L. T. and Gertrude T. Morse. Friends are invited to call at Gawler's, 1756 Penna. ave. nw., where services will be held on Thursday, August 8, at 4 p. m. Interment Greenwood Cemetery, Brooklyn, N. Y.

PENCE, ROBERT E. On Monday, August 5, 1940, ROBERT E. PENCE, aged 19 years, the beloved son of Frederick G. and Madelyn A. Pence. Remains resting at H. M. Padgett's funeral home, 131 11th st. se., where funeral services will be held on Wednesday, August 7, at 3 p. m. Relatives and friends invited. Interment Cedar Hill Cemetery.

PEZZELLA, OLYMPIA. On Tuesday, August 6, 1940, at her residence, 1760 Columbia rd. nw., OLYMPIA PEZZELLA, beloved wife of Rocco Pezzella. Remains resting at Chambers funeral home, 1400 Chapin st. nw. Services and interment Asbury Park, N. J.

SPRINGHORN, ROSE. On Sunday, August 4, 1940, at her residence, 2304 38th st. nw., ROSE SPRINGHORN, the beloved wife of Louis Springhorn and mother of Mrs. Helen C. Hyland, Mrs. Dorothy Dengler and Mrs. Francis Orinsky. Remains resting at Chambers' Georgetown funeral home, 31st and M sts. nw. Mass at Holy Trinity Catholic Church Wednesday, August 7, at 9 a. m. Relatives and friends invited. Interment Washington National Cemetery.

TURNER, SAMUEL ALBERT. Departed this life on Monday, August 5, 1940 at his home, 1210 G st. se., SAMUEL ALBERT TURNER, the beloved husband of the late Ella O. Turner (nee Carroll) and father of Mrs. Elsie Graham, Mr. Russell Turner, Mrs. Regina Edwards, Mrs. Ann Fry, Mrs. June Welton, Carroll Turner and the late Albert S. Turner. He is also survived by six grandchildren and two sisters. Funeral services at the above residence on Thursday, August 8, at 2:30 p. m. Relatives and friends invited. Interment Congressional Cemetery.

WATSON, CHARLES H. On Monday, August 5, 1940, CHARLES H. WATSON, the beloved husband of Agnes R. Watson (nee Cropley). Remains resting at Chambers funeral home, 1400 Chapin st. nw., where services will be held on Wednesday, August 7, at 1:30 p. m. Relatives and friends invited. Interment Arlington National Cemetery.

WHEELER, KEITH COMPTON. On Tuesday, August 6, 1940, at his residence, 6709 N. 19th rd., East Falls Church, Va., KEITH COMPTON WHEELER, beloved husband of Josephine Lacey Wheeler. He is also survived by two daughters and four sons, his mother, five brothers and three sisters. Remains resting at Pearson's funeral home, 408 Washington st., Falls Church, Va. Funeral services at Falls Church Episcopal Church, Thursday, August 8, at 2:30 p. m. Interment Oakwood Cemetery.

WILLIAMS, MARGARET L. On Tuesday, August 6, 1940, at 402 New Jersey ave. se., MARGARET L. WILLIAMS, widow of the late John M. Williams and mother of Clara J. Beckert, John C. Williams and Thomas J. Williams. Notice of funeral later.

—Deaths—

Announcements of Services by Chambers.

Deceased.	Undertaker.
Springhorn, Rose	W. W. Chambers Co.
Johnson, Wm. E.	W. W. Chambers Co.
Fowler, Clarence E.	W. W. Chambers Co.
Watson, Chas. H.	W. W. Chambers Co.
Edelmann, Anna B.	W. W. Chambers Co.
Pezzella, Olympia	W. W. Chambers Co.

Auction Sales

WEDNESDAY, AUGUST 7, 1940—
ADAM A. WESCHLER & SON, Auctioneers
915 E Street N. W.

Trustee's sale of restaurant furnishings and equipment, booths, grease trap, etc. By virtue of a chattel trust filed July 3, 1940, as instrument No. 19398, Recorder of Deeds Office, D. C., and at the request of the party secured thereby the undersigned Trustee will sell by public auction at rear of 2636 Garfield St. N.W., WEDNESDAY, AUGUST 7, 1940, AT 2 P. M., booths, grills, waffle iron, gas range, bottle chests, sink, grease trap, hood, coffee brewers, electric drink mixers, hot cup, fruit juice extractor, china, glass, utensils, plated ware, electric clock, etc. Terms: Cash. M. H. SAMAHA, Trustee. CYRIL LAWRENCE, Attorney. 5,6,7

Bids and Proposals

COMMISSIONERS, D. C., WASHINGTON, August 5, 1940. Sealed proposals will be received at Room 509, District Building, until 2 o'clock p. m., E. S. T., August 19, 1940, and then publicly opened for paving the roadway of Concord avenue northwest, from Ninth street to Thirteenth street, with about 5,100 square yards of reinforced cement concrete pavement or alternate. The attention of bidders is directed to the special provisions covering sub-letting or assigning of contract and to the use of domestic materials. Attention of bidders is particularly called to the requirements as to conditions of employment to be observed and minimum wage rates to be paid under the contract. Apply Room 427, District Building, for proposals. The Acting Director, District of Columbia Employment Center, is Mr. Edwin Jones, 806 E street northwest.

FUNERAL DIRECTORS

ONE OF THE LARGEST UNDERTAKERS IN THE WORLD

Offers this modern half-couch casket, which is included with over 60 services.

Complete Funeral $165

The Greater Chambers Co.

1400 Chapin N.W. COl. 0432 | 3151 G M N.W. Mich. 0123 | 517 11th S.E. ATl. 6700 | Riverdale, Md. WA. 1221

Bids and Proposals

ADVERTISEMENT FOR BIDS—THE ALLEY Dwelling Authority Project, No. 48, U. S. H. A.-Aided Housing Project, No. D. C. 1-7. Sealed bids for the Navy Yard housing project located between Third and Fifth Streets, I and M Streets, Southeast, Washington, D. C., will be received at the office of the Alley Dwelling Authority, Suite 1124, 1300 E Street, Northwest, Washington, D. C., until two o'clock P. M., Eastern Standard Time, August 28, 1940, and then publicly opened and read aloud. The instructions to bidders, form of bid, form of contract, plans, specifications, and form of bid bond and performance bond may be examined and secured at the office of the Alley Dwelling Authority, and copies thereof obtained upon deposit of a certified check, payable to the Alley Dwelling Authority, in the sum of Fifty Dollars, for each set. Not more than five sets of drawings and specifications, etc., will be furnished to any one general contractor. Upon returning the sets promptly and in good condition, deposits will be refunded, except to those contractors not submitting bids, who will be charged at the rate of $12.50 per set. The Alley Dwelling Authority reserves the right to waive any informalities in or to reject all bids. Each bidder must deposit with his bid security in an amount equal to 5% of the base bid in the form and subject to the conditions provided in the instructions to bidders. Attention of bidders is particularly called to the requirements as to conditions of employment to be observed and minimum wage rates to be paid under the contract. Bidders will accept the site in "as is" condition. No bidder may withdraw his bid within thirty days after the actual date of the opening thereof. The contract contemplates the construction of approximately 313 brick and frame dwelling units. JOHN IHLDER, Executive Officer, the Alley Dwelling Authority.

Auction Sales

TUESDAY, AUGUST 13, 1940—
THOMAS J. OWEN & SON, Auctioneers,
1431 Eye Street Northwest.

TRUSTEES' SALE OF VALUABLE IMPROVED AND UNIMPROVED PROPERTIES.

By virtue of the power of sale contained in a certain deed of trust from the Home Construction Corporation to the undersigned trustees, dated December 22, 1939, and recorded in Liber 7425 at folio 539 of the Land Records of the District of Columbia, default having occurred in the covenants of said trust, and at the request of the holder of the note secured thereby, the undersigned trustees will sell at public auction, as hereinafter set forth, on TUESDAY, AUGUST 13, 1940, BEGINNING AT 4 O'CLOCK P. M., all of the property described in said deed of trust as follows: Lots numbered Twenty-three (23) and Twenty-four (24) in Square 4192 in John M. King's subdivision of part of Lots numbered 24 and 25 in Kibbey's subdivision of "Granby" as per plat in Liber 108 at folio 97 in the office of the Surveyor for the District of Columbia, subject to the building restriction lines shown on said plat; and also Lots numbered Thirty-one (31) to Fifty (50), both inclusive, and Lots numbered Fifty-nine (59) to Sixty-six (66), both inclusive, in Square 5305 in the Home Construction Corporation's subdivision of lots in Block 14 of "Marshall" as per plat in Liber 109 at folio 177 of the office of the Surveyor for the District of Columbia, subject to the building restriction lines as shown on said plat and a certain agreement as to building restrictions set forth on said plat.

Lots 23 and 24 in Square 4192 are improved by a modern apartment building located at 18th and Shepherd streets ne., and will be sold subject to a first trust, the amount, terms and conditions of which will be announced at the time of sale. This sale will be held at 4 o'clock on the premises.

The unimproved lots in Square 5305 are well located in a progressive colored development and will be offered as a whole at 4:45 o'clock on Lot 31 in said Square 5305.

TERMS OF SALE: All cash within 30 days after the day of sale. A deposit of $1,000 will be required on the Lots in Square 4192 and a deposit of $500 on the Lots in Square 5305 at the time of sale. Interest on the first trust, and insurance on the apartment building in Square 4192 and taxes and special assessments, if any, on both properties will be adjusted to the day of sale. Conveyancing and recording, including Federal and State stamps, at the cost of the purchaser.

WILLIAM M. SACHS,
VERNON G. OWEN,
Trustees.
T. HOWARD DUCKETT,
Attorney for Trustees,
812 Tower Building,
Washington, D. C.
Aug.2,5,7,9,12

Legal Notices

TREASURY DEPARTMENT, Office of District Supervisor, Alcohol Tax Unit, Bureau of Internal Revenue, Baltimore, Maryland. Date of first publication July 31, 1940. Notice is hereby given that on July 22, 1940, one 1932 Ford coupe, motor number 18-76000, with accessories, was seized at Hurry, St. Marys County, Maryland, for violation of the Internal Revenue laws, to wit: Section 3321, Internal Revenue Code. Any person claiming an interest in said property must appear at the office of Investigator in Charge, Alcohol Tax Unit, Fort McHenry, Baltimore, Maryland, and file claim as provided by Section 3726, Internal Revenue Code, on or before August 30, 1940, otherwise the property will be disposed of according to law. R. E. TUTTLE, District Supervisor. 31,7,14

LAMBERT & HART, Attorneys,
218 Munsey Building.

IN THE DISTRICT COURT OF THE United States for the District of Columbia. In re the matter of Emma K. Cooper, non compos mentis. Lunacy No. 21278. Order for publication. The object of this suit is to have appointed in this jurisdiction a general guardian of the property and estate of Emma K. Cooper, who has been adjudicated of unsound mind. On motion of the complainant, it is this 25th day of July, A. D. 1940, ordered that Emma K. Cooper, or any other person interested in the case, cause his or her appearance to be entered herein on or before the fortieth day, exclusive of Sundays and legal holidays occurring after the day of the first publication of this order, otherwise the cause shall be proceeded with as in case of default. Provided, a copy of this order be published once a week for three successive weeks in the Washington Law Reporter and The Washington Post before said day. BOLITHA J. LAWS, Justice. A true copy. Test: (Seal.) CHARLES E. STEWART, Clerk. By EARLE C. PAGE, Assistant Clerk. 31,7,14

WALTER M. BASTIAN, ALBERT F. ADAMS, Attorneys.
National Press Building.

IN THE DISTRICT COURT OF THE United States for the District of Columbia. Virginia D. Stickles, plaintiff, vs. Herbert M. Stickles, defendant. No. 7491, Civil Action. The object of this suit is to obtain a divorce a vinculo matrimonii from the defendant, Herbert M. Stickles, upon the ground of voluntary separation for more than five years. On motion of the plaintiff, it is this fifth day of August, 1940, ordered that the defendant, Herbert M. Stickles, cause his appearance to be entered herein on or before the fortieth day, exclusive of Sundays and legal holidays, occurring after the day of the first publication of this order; otherwise the cause will be proceeded with as in case of default. Provided, a copy of this order be published once a week for three successive weeks in the Washington Law Reporter, and The Washington Post before said day. JAMES W. MORRIS, Justice. Attest: (Seal.) CHARLES E. STEWART, Clerk. By ELEANOR E. JOBE, Assistant Clerk. 7,14,21

The Washington Post

CLASSIFIED ADVERTISING LOCAL RATES

For Washington and Points Within 50 Miles of the District of Columbia.

The following rates are for consecutive insertions:

1 time ....20c per line
3 times ....19c per line
7 times ....16c per line
15 times ....14c per line

The one-time rate applies on skip ads or irregular insertions. Minimum ad is 2 lines. 1 time, 40c.

LOCAL RATES

Words	Lines	20c 1 time	19c 3 times	16c 7 times	14c 15 times
10	2	$.40	$1.14	$2.24	$4.20
15	3	.60	1.71	3.36	6.30
20	4	.80	2.28	4.48	8.40
25	5	1.00	2.85	5.60	10.50
30	6	1.20	3.42	6.72	12.60

The above rates are for consecutive insertions only.

OUT-OF-TOWN RATES

Ads from points more than 50 miles from the District of Columbia are: 2 times, 25c per line; 3 times, 24c per line; 7 times, 22c per line. Count 5½ words of 6 letters each to a line.

The Washington Post will not be responsible for more than one incorrect insertion on any order.

Cancellation Orders or Correction before insertions (excepting Death Notices) cannot be made unless ordered before 6 p. m. daily or 4 p. m. Saturday for Sunday.

The Washington Post strives at all times to prevent insertion of fraudulent or misleading advertisements.

Information concerning any ad that proves misleading or fraudulent will be appreciated.

Phone NAtional 4200

Ask for an Ad-Writer

Legal Notices

T. HOWARD DUCKETT, NICHOLAS OREM, JR., Attorneys.
Tower Bldg.

IN THE DISTRICT COURT OF THE United States for the District of Columbia. In re application of Edmond Tappan Head, known since infancy as George Edmond Keneipp, and Ruth Reilly Keneipp, his wife, and their infant children, Majorie Ann Keneipp and George Edmond Keneipp, jr., by their aforementioned father as next friend, for change of names. Civil Action No. 7732. Order of Publication—Change of Names. Edmond Tappan Head, known since infancy as George Edmond Keneipp, and Ruth Reilly Keneipp, his wife, and their infant children, Majorie Ann Keneipp and George Edmond Keneipp, jr., by their aforementioned father as next friend, having filed a complaint for a judgment changing their names to George Edmond Keneipp, Ruth Reilly Keneipp, Majorie Ann Keneipp and George Edmond Keneipp, jr., respectively, and having applied to the court for an order of publication of the notice required by law in such cases, it is, by the Court, this 22d day of July, 1940, ordered that all persons concerned show cause, if any there be, on or before the 22ND DAY OF AUGUST, 1940, why the prayers of said complaint should not be granted; provided, that a copy of this order be published once a week for three consecutive weeks before said day in The Washington Post and the Washington Law Reporter. BOLITHA J. LAWS, Justice. A true copy. Test: (Seal.) CHARLES E. STEWART, Clerk. By ELEANOR E. JOBE, Assistant Clerk. 24,31,7

BUSINESS SERVICE DIRECTORY
The Answer to WHO DOES IT?

DRESSMAKING.

REDUCED prices on alterations and fur work. 1117 Vermont ave. nw. ME. 0609.

ASPHALT DRIVEWAYS.

BLACK TOP ROADS CO.
BUILDERS OF ASPHALT DRIVEWAYS, TENNIS COURTS
Free Est. Guar. Work. Time Payments. We go anywhere. NA. 0464; DI. 3648, eves.

HOME IMPROVEMENTS.

FOR ANY IMPROVEMENT on your home from basement to roof. Call Mr. Layton, DE. 3535. Estimates free. Reliable firm.

PORCHES, steps, walks, driveways; flagstone or wood; A-1. EZELL, AT. 0222.

INSURED DRIVER'S PERMIT

Has Your Driving Permit Been Revoked? See INSURANCE UNDERWRITERS, INC. BARR BUILDING. RE. 3252.

MATTRESS RENOVATING

$3 up STEIN BEDDING CO. 1224 13th St. N.W. ME. 1315 $3 up

MOVING AND TRANSFER.

FOR MOVING AND LIGHT HAULING, Call REGULAR TRANSFER CO. 9001.

OIL BURNERS

OIL BURNERS
Several rebuilts and demonstrators at bargain prices. Completely installed. Guaranteed. Call Mr. Davidson, Lounsborough Oil Co., NAtional 7802.

PAINTING AND PAPERING

PAINTING—PAPERING
1724 Webster, M. L. SMITH. RA. 7106-7206.

RADIO REPAIRS.

Radio Trouble? Free est.; work guar. 3 mo. Honest prices. MID-CITY Radio Shop, 9-9 p. m. NA. 2802.

RUG CLEANING.

NATIONAL CLEANING CO. AD. 6681.
RUGS Cleaned, Shampooed, Sanitized. 9x12, $3.75. Protected storage.

TILE WORK

TILE REPAIRING
Small, large jobs, guar. Also marble slate, terrazzo. E. E. Eliett. NA. 8731.

VACUUM CLEANER REPAIRING.

SPECIAL SERVICE OFFER
EUREKA VACUUM CLEANER COMPANY FACTORY BRANCH
Unusual twelve-point service for limited time only.
WE CALL FOR AND DELIVER
All of the following for only $2.45.

1—Grease and oil bearings.
2—Replace carbon brushes.
3—Vacuum clean bag.
4—Replace bag gasket.
5—Replace with new floor brush.
6—Clean and balance motor.
7—Replace worn wheels.
8—Tighten all nuts and bolts.
9—Check switch.
10—Check armature and field coils.
11—Check all wiring.
12—Check suction and blowing efficiency.

EUREKA VACUUM CLEANER COMPANY 931 G St. N.W.
NA. 2700. NA. 2701.

Lost and Found 1

You can phone your "Lost and Found" ads to The Post until 11 p. m. for insertion the following morning. For The Sunday Post, Saturday, 4 p. m. ("Found" ads are published free.)

KEYS (4) in zipper case. Call NAtional 9219.

LOST, sun glasses, in Rock Creek Park, Sunday. Reward. COVENTRY, Republic 0573.

LOST—White gold wrist watch July 31 or Aug. 1; Munitions Bldg. to 20th and K sts.; reward. DI. 2274 after 4 p. m.

LOST—Diamond ring; heirloom; 3 diamonds. Substantial reward. Notify Jean Abbey, WOL.

TOY collie pup, male, tan, white markings on face, chest and feet. Name "Skippy." vic. Dupont Park. Rew. AT. 8362.

WALLET, brown, containing permit, registration card, money, etc. Reward. TA. 1607, after 5.

ZIPPER CASE—Nr. Providence Baptist Church, 491 M st. sw., Thursday eve. Return to pastor at church. Reward.

FOUND—Glasses, tortoise shell; at 9th & G sts. se. last Wed. eve. ME. 4104.

Personals 3

HEMORRHOIDS (piles) eradicated by my own method; results effective for a lifetime or money back. Write for booklet. No drugs, no surgery. DR. SOMMERWERCK, 1365 Columbia rd. AD. 0388.

IF YOU ARE BOTHERED WITH BILLS or need extra money for vacation, just give me a telephone call. You can get $100 and need repay only $1.63 per week, which includes interest, the only charge. Other amounts in proportion. Just call JACK SESSIONS, Michigan 6510.

NURSE—Physiotherapist, will work in your home by hour. CO. 4301.

Motor Travel 10

WASHINGTON TRAVEL Service; share exp. 1130 14th st. nw. Approx. N. Y., $2.50; Calif., $25; ins. ME. 3706; eve., TE. 3121.

'40 TORPEDO Pontiac, leaving for S. Calif. Aug. 7-8, $23. DI. 8482; AD. 3557 aft. 6.

Help—Female 11

Women—If you don't find your position in the Help Wanted Column today—place a "Situations Wanted" Ad in The Post. A 3-line ad costs only 30 cents.

BEAUTY operator (colored) all around experience; licensed. ME. 5652.

CHRISTMAS CARDS—Easy-selling, big profit LOW PRICED Personal Cards. Also De Luxe Personals, Stationery. Plus box assortments, 100% profits! SAMPLE FREE. Wallace Brown, 225 Fifth ave., Dept. 7216, New York.

COL. mother's helper; stay nights; $ wk.; light laundry; plain cook. WI. 1379-J.

DRUG store and restaurant help; also domestic help, local exp. ATLAS AGENCY, Atlas Bldg., 9th & F NW.

GIRL—Experienced; for g.h.w.; part-time; no cooking. 925 G place nw.

GIRL—White or colored; live in; general housework, plain cooking; care for 2-year-old girl. $25 month. 2704 Cameron Mills rd., Alex., Va. TE. 3484.

MOTHER and daughter or 2 girls, one to have sole responsibility for cooking, cleaning, laundry, care of children. 7 in family; $50 month. Box 931, Washington Post.

WE PAY you $5 for selling ten $1 boxes. 50 beautiful assorted name imprinted Christmas cards sell $1.00—your profit 50c. Free samples. Cheerful Card Co., 28AD, White Plains, N. Y.

Continued on Following Page

Help—Female 11

Continued From Preceding Page.

POSITIONS—POSITIONS.

SECRETARIES, exp. and capable beginners (see Miss Young); exp. TYPISTS, bookkeepers machine oper. (Miss Knight); nurses, drug store help, male and female (Miss East); mechanics, meat cutters, grocery clerks, gas station workers (Miss Day); male stenos.; typists, bookkeep., etc. (Miss Fox); salesmen, technical help (Mr. Byrd). WE NEED 25-35 QUALIFIED workers daily. No charge unless PLACED.
PERSONNEL SERVICE,
1311 G st. (Est. 7 Yrs.)

Help—Male 12

Men—If you don't find your position in the Help Wanted Column today, place a "Situations Wanted" Ad in The Post. A 3-line ad costs only 26 cents.

A SALESMAN wanted to sell rooming house businesses. Must have car and be able to get license. (No phone calls.) Edwin L. Ellis, 1010 Vermont ave., Room 217.

AUTO finance man—$3,000 yr.; salesmen (2), res'ch. mag. Apply Agency, 300 B se.

BARBER—Steady job, guarantee. Can make $25-$30 per wk. Bond Bldg. Barber Shop, 714 14th st. nw.

BARBER for the rest of the week; $15 and commission. 417 Neal pl. ne.

BARBER—Steady job. 2636 Twelfth street northeast.

BARBER—Take over 2-chair shop on account of illness. 913 12st st. ne.

BARBER, at once (American). Apply Ballston Barber Shop, 4213 Fairfax drive, Arlington, Va.

BOOTBLACK for barber shop; must be neat; salary. 912 Wisc. ave. nw.

BOYS, over 18; tricycles for ice cream routes. 911 2d st. ne. before 11 a. m.

CARPENTERS for finishing work, come prepared to work, see foreman. 2420 16th st. nw.

DRUG STORE and Restaurant help. ATLAS AGENCY, Atlas Bdg., 9th & F nw.

EXPERIENCED presser; driver's license; ref. Friendship Cleaners, 4633 41st nw.

HIGH-CLASS, active, young man with pleasing personality for real estate sales work.
W. C. & A. N. MILLER DEV. CO.
1119 17th St. N.W. DI. 4464.

MAN—21-35 pref., with retail sales exp., but not nec.; about $25 wk. 1427 Eye st. nw. Room 210, 9:30-3.

MARRIED MEN around 30-40 desirous of connecting with reliable concern. Steady position. Salary and commission basis. Sell and deliver food products to consumer. Car furnished. Opportunity for advancement. Box 641, Wash. Post.

PHOTO coupon men; best proposition in town. Albee Studio, 1426 G st. nw.

PLASTERERS—$9 day. Westover Hills, Wash. blvd. & Longfellow st., Arlington.

PORTRAIT coupon men. Best offer in city. Rembrandt Studio, 1317 F st. nw.

WANTED—Bricklayers. 28th and McKinley sts. nw. Ready for work.

MOTORCYCLE OPERATOR
Must have own motorcycle with towbar for pick-up and delivery service. Apply Mr. Joyce, Tom's Auto Service, 637 N st. northwest.

Men of Good Character
21 years of age or over, residing in Washington at least one year, to join FREE class for identification card. Apply 12:30 p. m. See MR. CRUZE.
BELL CAB CO.
1317 L St. N.W.
ME. 1727.

MEN—WORK
FOR THE MAN who is sincerely looking for a worthwhile opportunity, who is honestly willing to study and work hard and satisfied to learn this business and get along on nominal earnings to start, we have a good, sound connection that offers a genuine opportunity. We are not looking for the smart fellow or the clever talker or so-called "high pressure artist." We are interested in the earnest, sincere man, regardless of his former experience. This is a business such a man can easily adapt himself to. Applicants must be between the ages of 25-50. Character references required. Apply Thursday at 10 o'clock a. m. only at 1010 Vermont avenue northwest, Suite 205.

Situations—Female 16

COOKS, maids; references. HO. 9427. 1837 11th st. nw.

GIRL wants morning work only. Refs. ATlantic 8816.

GUARANTEED right housekeeper for motherless home; $40 mo. LI. 0169. Box 639, Wash. Post. (In city only).

WOMAN, wh., wants sewing, curtains, draperies, alterations; coats relined. CO.7018.

COL. GIRL wants work, full or part time. Refs. DU. 6850.

COL. GIRL would like part-time or steady work. Refs. ME. 4944.

EXPERIENCED colored girl desires g.h.w.; stay nights; city refs. Phone DUp. 2051.

GIRL—Colored; wants day work; $1.50 and car fare. Ref. LI. 1582.

REFINED col. girl wants work morning or afternoon; ref.; good cook. HO. 5527.

WOMAN, col., wants g.h.w. with small family. Will stay nights. DU. 2585.

WOMAN, colored, wants day's work Thurs., Sat., Mon. Ref. DE. 4435-M.

Situations—Male 17

ALL-AROUND chef, 19 years' experience, wants work with room; can manage or take charge of kitchen. 509 E st. nw.

CARPENTER, gardener, painter, experienced, by the hour. DUpont 4163.

COLLEGE grad., col., desires work of any kind. Serv. for apt. Box 635, Wash. Post.

EXPERIENCED magazine writer, 38, seeks position requiring genuine editorial, research or writing ability. Excellent background. Box 642, Washington Post.

MANAGER or superintendent, private estate; 49, English, good landscape gardener; 16 yrs. present position; seeks change. Box M-490, Wash. Post.

STENO.-secretary, expert, single, college graduate, World War veteran, employed, seeks new connection. References. D. H. Lloyd, The Claridge, Birmingham, Ala.

COL. truck driver wants job; knows city; references. 931 Florida ave. nw.

MAN, colored, desires repair work of any kind around apt. houses or private dwellings; excellent ref. HO. 1195.

YOUNG man, col., wants job as porter, elev. oper. or work of any kind; refs. LI. 4744-W.

Instructions 19

DICTATION, day and eve. class, $5 mo. 1836 Conn. ave. DE. 5511

P. B. X. training; some type; brief course. Miss Page, Room 204, 1311 G. NA. 2117.

TYPIST-STENOG.EXAM.
Civil Service exam.—male and female. Applications MUST be on file by AUG. 15. Salary, $1,440 to $1,620. SPECIAL coaching for TYPIST and stenographic-SPEED building dictation classes, 60-140. START today—new classes.
BOYD SCHOOL
"Civil Service Specialists"
1333 F St. NAt. 2340.

Money-to-Loan 26

ON diamonds, watches, jewelry, silverware, etc. No adv. arrangements neces. Lowest int. rates. Rosslyn Loan Co., Rosslyn, Va.

UNLIMITED capital for second trust or chattel notes. Quick service. Low rates. INTERSTATE BANKERS CORPORATION. Lobby, Woodward Bldg. RE. 2750.

LOANS TO D. C., MD., VA., HOMEOWNERS. Also endorsed, co-maker and collateral loans. Low rates, easy terms. No delay. SECURITY FINANCE CORPORATION. 838 Investment Building. DI. 8672.

Personal Loan Cos. 26A

Operating Under Uniform Small Loan Laws

A FRIENDLY LOAN SERVICE.
H. G. ZWALLY, MANAGER.
AYARES SMALL LOAN CO., INC.
7902 Georgia Ave. SH. 3700.

LOANS UP TO $300 ON YOUR SIGNATURE
Now you can reduce the burden of unpaid bills. Borrow enough from our office to pay all creditors—then have only one payment to make each month. Employed women as well as men may borrow on their signature only.
Call, write or phone
MARYLAND PERSONAL BANKERS
7912 Georgia Avenue
Silver Spring, Maryland
Phone SHepherd 2852

Personal Loan Cos. 26A

Operating Under Uniform Small Loan Laws

Make a Loan to $300 by Phone. COMMUNITY FINANCE CORP. 3179 Wilson Blvd., Arlington. CH. 2500.

LOANS TO $300
On Signature or Furniture
Borrow now to pay those scattered bills and repay in easy monthly installments.
Cars Refinanced—Payments Reduced
3 CONVENIENT LOCATIONS

Lincoln Loan Service, INC.
7910 Georgia Ave. SHep. 3781

Takoma Industrial Bankers, Inc.
16 Carroll Ave. SH. 1525
Takoma Park, Maryland

Old Dominion Small Loan
106 N. Washington St., Alexandria, Va. Phone ALexandria 2124 or TEmple 1580

CASH LOANS $30—$300
SIGNATURE FURNITURE AUTOMOBILE
Our service to you features:
- Prompt Courteous Service
- No Comakers
- Low Repayment Schedule
- Licensed by the State of Md.

For Financial Assistance Telephone Our Most Convenient Office
CREDIT SERVICE, INC.
8513 Georgia Ave. Silver Spring, Md. SHepherd 3567
LOAN SERVICE, INC.
3327 Rhode Island Ave. Mt. Rainier, Md. HObart 5028

INTEGRITY LOANS
A Domestic Integrity Loan means that you borrow on your name only—just sign a note. Anyone—single or married—may obtain cash on this simple no-red-tape plan. Domestic also makes quick cash loans on cars or other personal property.
DOMESTIC FINANCE CORPORATION
A SMALL LOAN COMPANY
Mt. Rainier—3301 Rhode Island Ave. Phone MIchigan 4674
"First in Friendliness"
Alexandria—103 S. Washington Phone Alex. 1715
Silver Spring—7892 Georgia Ave. Phone SHep. 5450
Rosslyn—2nd Fl. Arlington Tr. Bldg. Phone CHestnut 0304

A New Personal Loan Company
- SIGNATURE LOANS
- NO co-signers, NO furniture, NO automobile needed in most cases.
- INTEREST AS SET by uniform small loan law of Maryland is our ONLY Charge.
- PRIVACY and PROMPTNESS ASSURED.

$25—You Repay $2.50 per month
$50—You Repay $3.53 per month
$100—You Repay $7.04 per month
$200—You Repay $14.08 per month
$300—You Repay $21.11 per month
Nothing Else to Pay

FRIENDSHIP Personal Loan Co.
5502 Wisconsin Ave.—Near Hot Shoppe Opp. Car & Bus Terminal!
Phone Bill Fraser—WI. 2660

Rooms—Furnished 30

AA—THE VIVIAN (1723 G st. nw.) offers lovely rooms, all with running water; newly decorated and furnished; innerspring mattresses; Venetian blinds; showers, switchboard, elevator; singles, $6.50 weekly up; doubles, $9 up.

ALTURAS, 1509 16th st. nw.—Attractively furn. cool rooms, near showers; 24-hour elevator and hotel service; $5 week up.

B ST. SE., 321—Walk. dist. Census Dept.; lg., cool dbls.; near showers; $22.50. FR. 6275.

BROOKLAND, 2905 10th st. ne.—Attr. cool rm., $18 sgl., $25 dbl. Men. MI. 4030.

CALVERT N.W., 1946—Gentleman; single; 2d fl.; running water; good bed; $20

CATHEDRAL AVE. NW., 2808—Large, cool dble. sing.; twin beds; man. CO. 5512-W.

CHAPIN ST. NW., 1431 (off 14th st).—Sgl.; conv. loc.; gar. opt.; g'tleman; $15.

CHEVY CHASE, D. C.—Well furn. rm.; 1 blk. Conn. ave.; unlim. phone; semiprvt. bath; $20. EM. 5119.

CHEVY CHASE bus, nr. Conn., 3016 Rodman nw. Cool dble., priv. bath; $5 ea. wk. Also single.

CHEVY CHASE (off Conn.)—Desirable, priv. home; airy, cheerfully rms. EM. 4105.

COLUMBIA RD. N.W., 1834—$3-$4; CLEAN, COOL; 4 BATHS; GENTLEMEN. AD. 10213.

DOWNTOWN, 411 4th st. nw.—Room, clean, quiet home; men; $4 wk. Inst. hot water.

D'TOWN, 1018 Vermont ave. nw.—Newly dec.; guest home; sgl., dbles.; reas. ME. 7644.

DOWNTOWN, 1320 Vermont ave.—Delightfully cool second-floor single; reas.

EUCLID NW., 1219—Cool, comf. furn. rm., adj. bath; $4.50. Gar. if des. CO. 4537-J.

EUCLID ST. NW., 1368, Apt. 24—Attr. dbl. rm., prv home; also lovely sgl.; reas. CO. 2957-J.

EUCLID ST. N.W., 1357—Attrac. single room. 2nd floor. Private home. $20.

FAIRMONT NW., 1304—Attr. rm., adj. bath; refined prvt. home. $20. AD. 3449.

FIRST ST. NW., 715—Lovely rms., $3.50-$4 wk.; also attr. b'ment rm., $2.50 wk.

GRAFTON HOTEL (1139 Conn. ave. nw.)—Large, comfortable rooms, with Simmons innerspring mattresses; single with running water, $7.50 week up; double, $10.50 week up; with private bath, singles $12.50 week up, double $15.50 week up.

JEFFERSON N.W., 1335—½ blk. car, bus; clean, comf. sgl., 3 wind., next bath. $20. GE. 6779.

L ST. N.W., 1347—Fine rm., 16-inch elec. fan, second floor. $6 weekly.

LODGING for girls, $3 week; corner Florida and 14th st. nw.; one block from Meridian Park. 2217 14th nw. MI. 5669.

LURAY PL. NW., 469, nr. Park rd. and Georgia ave.—Lge. rm.; newly furn.; twin beds; priv. home; $4.50, 1; $6, 2; home privileges. TA. 6410.

MASS. AVE. NW., 3015—ATTRACTIVE VACANCIES, NEWLY DEC. REFS. REQ.

MONTAGUE ST. NW., 1345 (nr. 16th bus). 2 attr. cor. rms., $4.50 ea. TA. 2577.

MT. PLEAS., (1813 Monroe N.W.)—Cool front, dble.; twin beds, pvt. home; $25-2. CO. 2646.

NEW HOME—1451 Channing st. ne. Well furnished; single, $4.50; gentleman. HO. 6018.

NEW home has lovely rm., priv. bath; for ref. man or professional woman who appreciates refined pvt. home env.; ref. WI. 7489.

NEW guest home. 805 1st nw., nr. G.P.O. Choice of sgls., $4; dbls., $7; l.h.k., $5 up. Inquire store, 85 H nw. ME. 9881.

NEWTON ST. NW., 1438—Spotless sgle. basement rm. l.h.k.. Frig.; yard; $15.

NORTHUMBERLAND—Nicely furn. single rm.; semipri. bath. HO. 3280, Apt. 208.

OATES NE., 1278—On Trinidad bus line; priv. home has airy large rm. for 1 or 2.

OFF Dupont Cir., 1332 19th nw.—Cool rm., twin beds; $25; conv. trap. or walk. dist.

OGLETHORPE N.W., 715—Newly furn. large frt. rm.; maple twin beds; $12.50 ea. GE. 2041.

PARK RD. NW., 1935—FACING PK. COOL ATTR. DBLES. $4 UP. ALSO L. H. K. APTS. $10 WK. NR. TENNIS CTS.

PARK RD. N.W., 2053—Overlooking pk., cool, quiet sgle. rm.; unl. h. water, phone; man preferred; $15. Garage. AD. 1014

PENN. AVE. NW., 2210, Apt. 505—Lg., cool bedrm.; reas.; gentleman. ME. 3517.

R ST. N.W., 1423, Apt. 14—Newly furn. twin bedrm.; prvt. apt.; $12.50 ea. HO. 0366.

R NW., 2024, off Conn.—Attr. sgl., quiet des. loc.; $30; avail. Aug. 15. DU. 2257.

RESERVOIR RD. NW., 3318—Cool, shady st. off Wis. ave.; attr. ft. twin bedrm., 3 wind., mod; pvt. home; board opt.; $30. HO. 8583.

S ST. NW., 2101—Nr. Conn. ave. transp.; lge. rm., 3 wind., semiprv. ba., unlim. ph.

THE WESTMINSTER (1607 17th st. nw.)—Lovely cool rms., newly decor.; running water; innerspring mattresses; single, $5 up; doubles, $7 up; showers, elevator.

UNIVERSITY PK.—New home; master rm.; pvt. bath; 2 men; $20 ea. WA. 7470.

VERMONT AVE. N.W., 1223, Apt. 73 (Thomas Cir.)—Attr. rms.; walk. dist. Govt. depts.; reas. ME. 4055.

WISCONSIN AVE., 3421—Nicely furnished front corner rm.; suit 1-2 men; $30 for 2.

WOODRIDGE GARD.—Nr. 3 bus lines; master rm., adj. bath; $35, 2; unl. ph. MI. 5940.

8TH ST. NE., 225—Conv. Navy Yard and Census; newly furn. rm.; suit. 1 or 2; next mod. b., shower; $5 sgl.; $6.50 dbl. LI. 4265-M.

13TH N.W., 6521—New home, private family; 2 expos.; $15 mo. GE. 7004.

15TH ST. N.W., 4620—Airy rm. adj. porch, bath, shared by 1 other; $18; gentleman. GE. 7180.

16TH N.W., 5913—Well-furn. single; semi-pvt. bath; gentleman; $20. RA. 6564.

16TH NW., 3500—Pvt. home; attr. rm., sgl. or dbl.; opens to porch; next bath; reas.

272 CARROLL ST.—Desir., large, cool rm.; express bus; $20 mo. TA. 9198.

$15 Newly furn. front rm., in family of 2. 5417 13th st. nw. GE. 2310.

$16 14 W. Lenox, Ch. Ch., Md., 1 blk. west of Conn.; 3 exp.; semip. b. WI. 3476.

Grand Hotel 606 F st. nw.—Elevator. Walk to work. Clean, cool, outside rooms, $5 week up. ME. 8352.

Housekeeping Suites 30A

D'TOWN, 1112 11th nw.—Lg. rm.; elec. refrig.; running water. $7.50 wk. 2 rms., $10 wk. comp.

GEORGETOWN, 2916 M nw.—Attr. rm., kit.; incl. Frig.; also l.h.k. rm., $4 wk.

L ST. NW., 1322—Lovely rms. and kit., comp., incl. running water; $7 and $8.

MD. AVE. N.E., 600—2 new. dec. outs. rms., 4 winds.; kit., Frig.; adults; unl. phone.

MONROE ST. N.W., 1424, nr. Pk. rd.—1 or 2 rms., studio, bedrm.; grill priv. CO. 6539-R.

PARK PL. SE.—2-3 desir. cool unfurn rms.; bath, gas, elec., gar.; adults; reas. LI. 9253-J.

PETWORTH, 1116 Allison st. nw.—Lovely r., k., comp. fur.; inc. Frig., linens, silver.

14TH PL. NE., 102, off E. Cap.—Front bedr., adj. comp. k.; $30 mo.; adults. FR. 0985.

Furn. or Unfurn. 31

KILBOURNE PL. NW., 1818—Desir. cool front rm., excel. trans.; reas. HO. 0783.

1825 JEFFERSON PL. NW.—Attrac. front rm., lge. closets; quiet home; cong. atmos. Prefer Govt. girls; reas. RE. 0296.

Rooms—Unfurnished 32

GEORGETOWN (3307 R nw.)—Lge., unfur. rm., con. porch; firepl. MI. 0705.

OFF CONN., 3717 Yuma st. nw.—Large front rm. with dressing room, private bath; unl. phone; suit 2; $20 ea. WO. 1091.

Suburban Rooms 33

ARLINGTON, 810 N. Stafford—Desir. cool rm., adj. sleeping porch; 10c bus; 10 min. city; $4 week; gentlemen. CH. 3022.

BETHESDA, 5551 Bradley blvd.—Cool rm., prv. bath; new home; men. WI. 3372-M.

COLLEGE PK., Guilford Rd.—Cool master bedrm., adj. shower; air-cond. home; gar.; breakf. opt.; $25 mo. CO. 5560.

EDMONSTON RD., 115, Hyatts., Md.—Attr. cool rm., kit.; Frig.; everything furn.; semi-b.; 30 min. city; $27 mo. Warfield 6806

Room and Board 34

A JEWISH home, Dupont Circle—Newly furn., single rm.; privileges. NO. 4005.

A HOMELIKE place for young people; comfy rms.; good food; nice folks; 1608 20th st. nw. at Conn. nr. Dupont Cir.

ARL.—2 attr., cool adj. rms.; home cook.; $7 each; 5 min. city; 10c bus. OX. 2141.

ATTRAC. cool rm., priv. bath in nurse's home; suit. for cultured lady seeking rest & quiet; large grounds; porch; reas. EM. 4696.

CENSUS Dept., 321 B se.—Attr., cool dble. rm., twin beds; $32.50 each. FR. 6275.

CONDUIT NW., 5416—Attr., cool, dbl. rm., adj. ba.; priv. home; exc. trsp. WO. 4913.

CONN. NW., 2521—Cool, newly dec., furn sgles, dbles; gents; showers; innersprg. matt.; good home cook; $35 up. AD. 6415.

DUPONT CIRCLE, 1510 21st st.—Attrac., cool, double rm.; priv. bath, shower; inclosed sleep pch.; home cook. HO. 8299.

DUPONT CIR., 1707 N. H. AVE.—ATTR. COOL SINGLES; DELICIOUS FOOD.

D'TOWN, 1330 Vermont ave. nw.—Attr. cool rm., twin beds; innsp. mat.; $35 ea.

D'TOWN, 1211 Vt. ave.—Cool, attrac. rms. for young people; delic. meals; $32.50 up.

D'TOWN, 1619 Rhode Island ave. nw.—Attrac., cool, single rm.; home cooking; reas. NA. 7426.

D'TOWN (1629 18TH NW.)—DESIRABLE VAC.; DELIC. HOME FOOD. MI. 9236.

D'TOWN, 1810 Conn. ave.—Desir. cool rm., twin beds; delic. food; reas. MI. 1250.

FESSENDEN ST. NW., 4528—Desir. large cool r., tw. beds; 20 min. city; exc. meals.

GARFIELD NW.—Extra lge. rm., corner, attr. furn.; suit. 1 or 2. Most reas. Refined home. WO. 2900.

HARVARD ST. N.W., 1457—Desir. cool fr. rm., priv. bath; twin beds; Beautyrest matt.; excel. meals; $35 ea. CO. 0596.

NEAR Gvt. bldgs., 920 19th nw.—Attr., cool sgle., dble. rms.; reduced rates. ME. 0814.

OPP. WARDMAN PK.—Woodley Inn, 2653 Woodley rd. nw.; attrac. cool vac.; showers; young men; excel. meals. AD. 9523.

SCOTT INN (1333 K st. nw.), adj. Hamilton Hotel—C. h. w. pvt. b., sgl., 2 dbl.; reas.

NEW MANAGEMENT! !
Mansion Club, 2230 Mass. nw.; exclusive embassy sec.; lovely, clean, cool studio rms.; home privil. for entertaining; exc. meals opt.; congenial hostess; cheerful atmosph.

INVITING ! ! !
THE ROOMS—THE PRICES. THE ATMOSPHERE.
Wesley Hall and Annex
OFFERS THE BEST IN DOWNTOWN ROOM ACCOMMODATIONS.
1703 K St. N.W. DI. 1700.

Children Boarded 35

EXCEL. care children, 1-10; yr. 'round lovely farm; exp. mother. Falls Church 887-J-1

Apartments—Furnished 45

A charming airy 2-bedroom, kitchen, living rm.; all utilities incl.; pri. home; adults. 1347 Montague st. nw.

ARLINGTON VA. (1521 Colonial Terrace)—Mod. 1st floor 5-room apt. maid's room, garage, scrd. porch, large yard. Util. incl. Adults; ref.; $87.50. DI. 9780 or CH. 9575.

BELMONT RD. NW., 1812—1 rm., kitchen, private bath, $30; also sleeping room.

BELMONT NW., 1444—Basement apt.; 2 lge. rms., priv. bath; priv. entr.; $38. Also twin bedrm.; 2 girls; $15 each; vacancy for gentleman; board optional.

BRIGHTWOOD—SOME FREE RENT. 3 rooms, kitchen, bath; nicely furnished; only $16.50 weekly, including electricity, gas; children taken. ME. 8731 to 7 p. m.

CLIFTON MANOR (2514 14th st. nw.)—1 and 2 rooms, kitchen, bath, shower; elevator, switchboard; refrigerator; $45-$80.

CONCORD NW., 243—Liv. rm., bedrm., kit., dinette; Frig.; util incl.; $70. GE. 0521.

FRANCIS SCOTT KEY APT. HOTEL (20th and F sts. nw.)—One room, kit., dinette, priv. bath, day, $3; one or two persons; week, $18; month, $60; full service; Frigidaire; nicely furnished. NA. 5425.

GIRL—To share corner apt. that is 10 degrees cooler than elsewhere. 1458 Col. rd., Apt. 410. AD. 10074 eves. Reas.

N ST. NW., 2020—2 large cool rooms, kitchen; frigidaire, gas and elec. incl. $50 month. DI. 1197.

NEAR Connecticut ave. & Calvert st. nw.—2 lovely rooms, kitchenette, semi-bath; exquisitely furnished. $52.50. ME. 5400.

O ST. NW., 2117—1 large room, kitchenette; 1st floor. $35 month.

R. I. AVE. NW., 1430 (Apt. 6)—Beautifully furn. 3 rms., kit., pantry, reception hall, bath, porch; piano, Frigidaire. Adults.

These Women! By d'Alessio

"She just hopped over it to pass by, and I guess that's how it started."

Apartments—Furnished 45

RUTLAND COURTS, 1725 17th st. nw.—2 large rms., kitchen, bath, foyer, compl. furn.; lge. closets; sw. exp., refg.; $62.50.

SKYLINE TOWERS—2730 Wisconsin ave. Nicely furnished 4-r. apt. Call WO. 6753.

TILDEN GARDENS, 3031 Sedgwick st.—3 rooms, kitchen, bath. Apply Apt. 303 or OLiver 2949.

YOUNG girl to share 1 room, kitchenette, bath with another; $20 mo. DU. 3636.

3D PL. NW., 5728—10% cooler; beautiful loc.; 2 rms., kit., pvt. ba., $60. GE. 5580.

9TH ST NW., 1115—1 room, kitchen; heat, gas, light, linens. Reas.

7TH ST. SE., 25—Large living room, one or two bedrooms, kitchen, private bath; phone, utilities; adults.

4801 CONN.—Air-cond. apt. Rent until Jan. $105 mo. Cong. Grant, Capitol, WO. 2450.

$45—ENTIRE floor; 4 rooms, bath; frigidaire; large porch; private entrance; shady grounds. Nearby Md. EM. 1678.

1832 BILTMORE ST. N.W.
2 bedrms., living rm., kit., bath; nicely furn. (4 twin beds); ref.; adults. CO. 1348.

EASY WALK DOWNTOWN.
1618 21st ST. N.W.
(Between R Street and Mass. Ave.) One Block from Conn. Ave. Shoppes and Transportation.
One Room, Kitchen, Dinette and Bath with Shower.
Brand-new furniture. Very comfortably furnished to accommodate two adults. Gas, electricity and refrigeration included in rent. Ample private parking space. Immediate occupancy.
1618 21ST ST. N.W.

Furn. or Unfurn. 46

2 AND 3 RM. APTS—Conven. location; $42.50 up. Kay Realty Co. RA. 2200.

Excellent apartments...1 to 6 rooms...furnished or unfurnished...fireproof building...delightful sun decks.
THE Cavalier
3500 FOURTEENTH STREET, N. W.
FRED H. FOSTER, Mgr.

Apartments—Unfurn. 47

ALTON APTS., 1445 Park Rd. N.W.—1 rm., dinette, kit., dress. rm. & bath; 2 rms., kit., bath, cross ventilation, frigidaire, elevator; also furn. apts.

ANACOSTIA—1434 18th pl. se.; 2 rms., kitchen, pvt. bath; c.h.w.; oil heat. AT. 5706-R.

CLIFTON MANOR (2514 14th st. nw.)—1 rm., kit., bath, $35-$42.50; 2 rms., kit., b., $37.50-$55; show., elev., switchbd., refg.

DECATUR ST. N.W., 321—Newly dec., mod. 2 rms., kit. with built-in cabinet, etc.; tile bath, shower; $47.50. ME. 5400.

DOWNTOWN—2-bedroom apt. Newly dec. Frigidaire, prvt. bath. DI. 6184.

DOWNTOWN Apt., The Greystone (815 18th st. nw.)—2 rms., kit., dinette, bath. Frigidaire, elevator, switchboard.

DUPONT CIRCLE AREA—2-bedroom apt., living rm., foyer, dining alcove, kit., bath, 5 closets; cool, bright; $67.50. ME. 1478.

EDMONSTON RD., 6 and 124—3-rm. apts., bath, oil heat, light, gas. WA. 2126.

FLA. AVE. N.W., 2033 (Conn. ave. and S st.)—Liv. rm., bath, kit., alcove; lower floor front; all corner; refs. NO. 0787.

FORT DAVIS ST. SE., 1800—1 and 2 rooms, din., kit., bath; new mod. bldg.; high and cool; mgr. on premises; $37.50 up. RE. 1100, Ext. 495. LI. 7196-J after 5.

IRVING ST. N.W., 1325—2 rms., kit., private bath, shower; utilities included; adults only; reasonable; after 3 p. m.

IRVING ST. N.W., 1383—3 rms., kit. and bath; refrig., utilities included. AD. 5040.

KENNEDY ST. NW., 822—Lovely cool 3 rms., kit.,; on bus line; util. inc. RA. 6167.

MINN. AVE. SE., 2525—Newly dec. living rm., bedroom, nursery room, kitchen and bath; 2 expos.; free refrigeration; $46.

MT. PLEASANT (1807 Kilbourne pl. nw.)—Entire 2d fl. 3 rooms, kit., priv. bath, screened porch; c. h. w., elec., gas, Frigidaire, heat, all incl. $60; adults only, employed couple pref. ADams 2244.

N. CAPITOL ST., 1711—2 rms., kit., bath; back porch; heat. $35.

NORTHUMBERLAND, 2039 New Hampshire Ave. N.W.—(½ block 16th and V—20c cab zone); 2 rooms, foyer, dinette-kitchen and bath, with shower; extra large closets, $47.50. See resident mgr.

OGLETHORPE ST. NW., 1400—Modern 2-room apt., kit., dinette, bath, scrnd. pch. Refrig. $53 with concession. RA. 7082.

QUACKENBOS ST. NW., 232—Entire floor det. home; bright, cool, airy; spacious 2 rooms, kitchen and bath; immaculate; unusual closet space; porch, garage space; utilities included; ½ block express bus, stores. Adults only. $57.50.

REDUCED—$55; 1st floor apt.; large liv. rm., din. room, kit., bedroom, tile bath, shower, laundry; near stores, bus; adults. 721 Erie ave., Tak. Pk., Md. SH. 5614. SH. 4563-W.

RUTLAND COURTS, 1725 17th st. nw.—Large, bright room, kit., bath, foyer; large closet; Frigidaire; switchboard; $35.

SEVERAL Desirable Apartments Available. RANDALL H. HAGNER & CO., INC. 1321 Conn. Ave. DE. 3600.

T ST. NE., 208—Two rooms, kitchen, screened porch; new. $47.50.
WM. H. SAUNDERS CO.
1519 K St. N.W. DI. 1015.

TENN. AVE. NE., 521—2 rms., kit., bath; priv. entr.; util.; conv. transp. AT. 0294.

5 ROOMS; gas heat included; private bath; reasonable. HObart 2979.

14TH ST. N.W., 3453 (nr. Cavalier Hotel)—2 rms., kit., bath, Venetian blinds, porch. Convenient location. GE. 7406.

18TH ST. NE., 1026—New home; living room, bedroom, sun parlor, bath, kit.-dinette; utilities included; $45.50.

1106 HOLBROOK ST. NE., Apt. 1—Three rooms, kitchen, bath, rear porch, basement; insulated; heat and hot water furnished. Apply HIMMELFARB PROPERTIES. 474 K st. nw. ME. 1107.

1624 EASTERN AVE. NE. (Kenilworth)—Three rooms, kitchen and bath; heat and hot water furnished. Apply HIMMELFARB PROPERTIES. 474 K st. nw. MEtro. 1107.

1326 KENNEDY ST. NW.—2 rms., kitch., alcove & bath; gas, elec., contin. h. w. incl.; empl. adults; $38 per mo. GE. 4576.

1733 QUE ST. NW.—1 rm., kit., cool base. apt., Frig., sink, white range, shower, toilet; yard; priv. entr.; adults; $10.

2310 E ST. N.W.—Lge. rm., Murphy bed, k., din., tile b. $36.50. Insul. bldg. ME. 6600.

4515 NEW HAMPSHIRE AVE.—3 rms., kit., bath, shower; utilities; bus at door.

3901 CONN. AVE.—2 very attr. apts., extra large rms., 3 bedrms., 2 baths; liv. rm.; dress. rm. Murphy bed.

Apartments—Unfurn. 47

3210 13TH N.W.—2 large rms., 3rd floor; newly decorated; private bath; adults; partly furn. if desired.

5410 3D ST. NW.—Newly dec. 2 rms., kit., bath, dinette, porch; yard; near theater, store, etc. $40.50. NA. 3524.

THE ZEBULON.
6420 14th ST. N.W.
Modern building featuring 2-room, kitchen, dinette and bath units with electric refrigeration and incinerator. $32.50 up. See Resident Manager, Apt. 101.

1441 Harvard St. N.W.
2 rms., kit., bath; redecorated; desirably loc.; uptown business center; $42.50 & $45. FREE REFRIGERATION AND GAS.

$52.50 and $55.00 — 2 ROOMS, KITCHEN, BATH AND DINETTE. 3446 Conn. Ave. Rent includes elec. and refrig.; Large, cool rooms; tub and shower bath; city's best resection; most convenient to shopping district; 10-minute bus service downtown; 24-hour elevator. See MRS. CAIN, Resident manager. EM. 8719.

DUPLEX APTS.
1433 K ST. S.E.
2 bedrooms, living room, kitchen and bath, $37.50. Outside corner apt.
L. T. GRAVATTE
729 15th St. N.W. Realtor. NA. 0753.

2109 F ST. N.W.
(Downtown Apartment.)
1 and 2 rooms, kitchen, dinette, bath, refrigeration; heated. Apply Resident Manager or call ME. 5550. $35 up.

3621 NEWARK ST. N.W.
(Corner of Wisconsin Ave.)
2 rms., kit., dinette, bath, refg. HEATED. Apply Res. Mgr. or call EM. 5161. $47.50 up
FLOYD E. DAVIS CO.
733 12th St. N.W. NA. 0352.

DOWNTOWN NEW BUILDING
Front apartment, 2 rooms, kitchen, dinette and bath with shower. Fireproof elevator building. Parquet floors, built-in kitchen cabinets, ventilated corridors, etc. Rent includes gas and electricity, $67.50.
BARI ARMS. 1737 R St. N.W.

$65.00 and $70.00 — 3 ROOMS, KITCHEN, BATH. 1400 FAIRMONT ST. N.W. Corner apt. with large rooms, so arranged that it could be used as a 2-bedroom apartment; reception hall; large kitchen; free gas; tile bath; light floors, ivory woodwork; 24-hour elevator and switchboard service. Res. mgr., CO. 0336.

2138 CALIFORNIA ST. N.W.
LONSDALE APTS. Just w. of Conn. Ave. 2 rooms, kit. and bath, $52.50; 3 rooms kitchenette and bath, $55. Mgr., apt. 100.

LOW RENT—$29.50
427 4th St. N.W. Three rms., bath, h.-w. h.; across from park; redec. TAylor 1524.

233 Kentucky Ave. S.E.
Living room, bedroom, kit., bath, heat, janitor service. $37.50. Also 2-bedrm. apt.

EASY WALK DOWNTOWN
1618 21st ST. N.W.
(Between R Street and Mass. Ave.) One block from Conn. ave. shoppes and transportation
1 & 2 Rooms, Kitchen, Dinette, and Bath with Shower.
Gas, electricity and refrigeration included in rent. Ample private parking space. Immediate occupancy.
1618 21ST ST. N.W.

1628 Columbia Road
"THE CAVENDISH."
$65—Quiet, well-arranged unit of 3 large rooms, kitchen and bath; 2 exposures.
THE AMERICAN CO.
807 15th St. N.W. NA. 8032.

ANACOSTIA, D. C.
7 rooms, bath, h.-w. h., a. m. i.; built-in garage. 1 block from schools. Colonial front porches, rear porches. $55.
NATIONAL MORTGAGE & INV. CORP.
1312 New York Ave. NA. 5833.

1321-29 BELMONT ST. N.W.
1 rm., din., k. b., Murphy bed. $32.50
2 rms., kit., bath $40.00
SHANNON & LUCHS CO.
1505 H St. N.W. NA. 2345

3435 R ST. N. W.
2 rooms, kitchen, foyer and bath....$47.50
Resident Manager. MI. 8354-MI. 1595.
MOUNT VERNON CORP. NA. 5536.

THE STANLEY
1411 HARVARD ST. N.W.
$42.50 2 rooms, kitchen, bath, dinette and rear porch.
C. A. SNOW CO. 710 8th St. N.W.

1413 GIRARD ST. N.W.
$40 . . . INCLUDING GAS FOR COOKING AND REFRIGERATION.
2 rooms, kitchen, bath; newly decorated; Some units furnished.
LEE D. LATIMER & CO.
722 Investment Building. NA. 4146.

$52.50 $55.00 — 2 ROOMS, KITCHEN, BATH. 1819 G ST. N.W. Two large, bright rooms, tub and shower bath cross-ventilation in bedroom; free gas, electric and refrig.; light oak floors; 24-hour elevator and switchboard service. Res. mgr. The Monmouth. ME. 5630.

TRINITY TOWERS
3023 14th St. N.W.—Desirable 1 and 2-room apartments available. Refrigeration on house current; 24-hour elevator and switchboard service; $40-$65 HObart 0806.

2451 18TH ST. N.W., NO. 21.
2 and 3 rooms, kitchen and bath; heat and hot water furnished; $35 up.
3622 11TH ST. N.W.
Second floor, 3 rooms, kitchen and bath; porch; oil heat; $40.
3155 MT. PLEASANT ST. N.W.
Apts. of 2 and 4 rooms, kitchen, bath, refrigeration; heat and hot water furnished. $35 up. Apply janitor.
FLOYD E. DAVIS CO.
733 12th St. N.W. NA. 0352.

1106 K STREET S.E. (NEW)
Two rooms, kitchenette, dinette, bath, $42.50.
FREDERICK A. BLUMER
617 Pennsylvania Avenue S.E.
Franklin 1068.

2911 28th St. N.W.
(½ OFF CONN. AVE.)
Semidetached brick, 6 lovely rooms (3 bedrooms), 2 baths, auto. gas heat; built-in garage; electric refrigerator. $95
HENRY J. ROBB, INC.
1024 Vermont Ave. DI. 8141.

$55.00 and $57.50 — 2 ROOMS, KITCHEN, BATH. 2129 FLORIDA AVE. N.W. Spacious, cool apartments in a quiet residential building just west of Connecticut ave.; references required; 24-hour elevator and switchboard service. See Resident Manager. THE FARNSBORO. NO. 1537.

5741 COLORADO AVE. N.W.
AIR COOLED
2 rooms, kitchen, dinette and bath $60
New, modern building; Venetian blinds, built-in bookcases; carpeted halls; tiled baths with showers; gas for cooking, refrigeration and electricity included in rent; large fenced-in yard for children; very convenient to stores, churches, schools, etc. See MANAGER in Apt. 108. Open and Lighted Evenings.
HENRY J. ROBB, INC.
1024 Vermont Ave. DI. 8141.

Apartments—Unfurn. 47

NEW BUILDING.
5204 3rd ST. N.W.
$50
Two rooms, kitchen, dinette and bath; cross ventilation; bedroom, large closets; Venetian blinds, vent fan; opposite park; close to stores, transportation.
RES. MGR., APT. NO. 3.

$40 Downtown—Attrac., 2 rms., kitchen, bath, heat included NA. 1290.

2852 ONTARIO RD. N.W.
Liv. rm., fireplace, balcony, 3 bedrms., din. rm., kit., modern bath. CO. 0303-J.

THE ARGONNE
1629 COLUMBIA RD.
Unusual apartments with 3 exposures; 2 bedrooms, living room, dining room, hall, kitchen, bath; in upper 16th st. embassy section. Also 3-room apartment available. For Information, Call CO. 4635.

1216 10th ST. N.W.
1 and 2 rms., kitchen, bath, $32.50 to $45. Also bachelor apt., $25. Refrig. free.

1832 BILTMORE ST. N.W.
2 Rooms, Kitchen, Bath.
3 rooms, kitchen, bath. CO. 1348.

LARGE APARTMENT—$55
"WEBSTER GARDENS."
130 WEBSTER ST. N.W.
2 BEDROOMS (1 a CORNER room), very large living room (13 ft. by 20 ft.), foyer, dinette, kitchen, and BRAND-NEW COLORED TILE BATH; beautifully decorated; painted, textured walls. Plenty of air and sunshine. Grand in hot summer weather. SEE APT. 12 or call Mr. Gerber. NA. 2345.

$50.00 — 2 ROOMS, KITCHEN, BATH. 1400 FAIRMONT ST. N.W. Large kitchen, free gas; tile bath; plenty closet space; 24-hour elevator and switchboard service. See res. mgr., MISS McNEILL, CO. 0336.

NEW 4-ROOM APTS.
10 min. to Wash. Heat and hot water furn.; heat controlled by each individual apt. Venetian blinds, metal kitchen cabinets, 6-ft G. E. refrigerator; $55 per mo. 1 block from schools, buses and shopping center. 1516 17th No., Arlington, Va., or call CH. 2850 bet. 5 and 7 p. m.

THE RITZ
1631 Euclid Street N.W.
$55 to $75
2, 3 and 4 rooms, dinette, kitchen and bath apartments. Refrigeration on house current.
A modern elevator building, convenient to stores, schools and transportation. Attractive apartments, venetian blinds. Can be furnished at slight additional cost.
Resident Manager, COL. 10204
AMERICAN SECURITY AND TRUST COMPANY
15th & Penna. Ave. N.W. NA. 4815

NEW AMSTERDAM APTS.
2701 14TH ST. N.W.
COLUMBIA 7400
Available for Immediate Occupancy
Several choice 1 room, dinette, kitchen apartments, all with tub and shower baths.
REASONABLE RENTALS
Inspect these lovely modern apts. Gas and electricity on house current; 24-hour elevator and switchboard service. Manager.
"The Ideal Place to Live."

The **KLINGLE**
Corner Conn. Ave. and Macomb St.
AT ROCK CREEK PARK
Living room, bedroom, kitchen, dinette and bath
$60.00
Electricity Included
Resident Manager, WOodley 6747
Frank Walter, Jr., Agt.

$47.50
1 room, foyer, dressing room, pullman kitchen and bath
Rent includes Gas, Electricity Refrigeration and Switchboard Service
24-hr. Elevator and Switchboard Service.
See Resident Manager
THE KEYSTONE
2150 Penn. Ave. N.W.

SOUTH CATHEDRAL MANSIONS
2900 Conn. Ave.
2 rooms, kitchen and bath....... $52.50 up
3 rooms, kitchen and bath....... $70.00 up
Electric Refrigeration
Elevator Switchboard
Resident Manager
H. G. SMITHY CO.
811 15th St. N.W. NA. 5903

NEW BUILDING
2511 QUE ST. N.W.
Adjacent to
Rock Creek Park
Entrance foyer, living room, junior dining room, large modern kitchen, 2 bedrooms and bath. Plenty of closets. **$85**
Utilities Included
TYLER & RUTHERFORD, INC.
1512 L St. N.W. NA. 0475

See These Select Apartments
4403 14th St. N.W.
2 and 3 rooms, kitchen and bath. Refrigeration. Reasonable Rentals. Resident Manager.
5112 2nd St. N.W.
3 rooms, kitchen, bath, screened porch, electric refrigeration. $55
SEE JANITOR
BOSS & PHELPS
1417 K St. N.W. NA. 9300

1801 16th St. N.W.
1 room, kitchen, bath. **$48**
Corner S St.
"The Somerset House"
Large living room, kitchen, 2 bedrooms, bath. **$83**
A modern, fireproof building. 24-hr. elevator and switchboard service, resident manager, electric refrigeration included in rental.
H. L. RUST CO.
1001 15th St. N.W. NA. 8100

Apartments—Unfurn. 47

SHADY BROOK
Beautiful garden apartment project at 4600 Conduit Road (intersection of Conduit and Reservoir).
1 large room, dinette, kitchen, bath **$45.00 to $49.50**
2 large rooms, dinette, kitchen, bath **$53.50 to $62.50**
3 large rooms, dinette, kitchen, bath **$69.50 to $79.50**
H. G. Smithy Co.
811 15th St. NA. 5903

THE LINDBERGH
800 Massachusetts Ave. N. W.
Near Government Buildings and Downtown Stores
1 room, dinette, kit. and bath..... **$41.00 up**
2 rooms, dinette, kit. and bath...... **$50.00 up**
Elevators, Switchboard, Service Doors, Frigidaire on House Current.
H. G. SMITHY CO.
811 15th St. N.W. NAtl. 5904

2023 4th St. N.E.
(One block off R. I. Ave.)
2 rooms, kitchen and bath
ELECTRIC REFRIGERATION
$35.50—$43.50
105 6th St. S.E.
(One block off E. Capitol St.)
1 room, kitchen, dinette and murphy bed
$32.00—$36.50
228 10th St. N.E.
(Just off Mass. Ave.)
2 rooms, kitchen and bath
ELECTRIC REFRIGERATION
$42.50
R. A. HUMPHRIES REALTOR
808 No. Capitol NA. 6731

New Apartment Building
1433 Belmont St. N.W.
VERY SPACIOUS ROOMS
$35.00 up

HARVARD HALL
1650 HARVARD ST. N.W.
TWO ROOMS
$72.50 & $75
★ Swimming Pool ★ Porches
★ Garage ★ Game Room
★ Gymnasium ★ Roof Garden
Call or Send for Folder or Phone COlumbia 5714

REAL ESTATE MORTGAGE & GUARANTY CORP.
DIRECTORY of APARTMENTS

1 BEDROOM LIVING ROOM, DINETTE, KITCHEN AND BATH
930 Emerson St. N.W. $38.50 — Includes Electricity.
1702 Summit Pl. N.W. $47.50 — Gas and Electricity Included.
1530 R. I. Ave. N.E. $48.50 — Screened Porch. Refrigeration Included in Rent.
1126 11th St. N.W. $55.00 — Includes Gas and Electricity.
3220 Conn. Ave. N.W. $62.50 — Gas, elec. included. Switchboard.
1615 Kenyon St. N.W. $62.50 — Gas, Elec., Switchboard Included.
4700 Conn. Ave. $75.00 — Open Porch. Garage Available. Refrigeration Incl. 24-Hr. Switch
1940 Biltmore St. N.W. $79 — Full-Size Dining Room. Fireplace. Refrigeration on House Current.

2 BEDROOMS LIVING ROOM, DINETTE, KITCHEN AND BATH
2145 California St. N.W., $65 — Refrigeration on house current.
4700 Conn. Ave., $90 — Refrigeration on house current.
1940 Biltmore St. N.W. $95 — Full-Size Dining Room. Porch. Refrigeration on House Current.

1 ROOM DINETTE, KIT. & BATH
236 Mass. Ave. N.E. $42.50 — Dress. Cl., Elev., Refs. Included
3220 Conn. Ave., $47.50 — Gas, Elec., Switchboard Included.
1615 Kenyon St. N.W. $45.50 — Dressing Closet with Murphy Bed. Gas, Elec., Switchboard Included.

SEE RESIDENT MANAGERS OR *Call NAtional 1403*

End Your Apartment Hunting Here!

THE FAIRFAX
1200 East Capitol St.
4 rooms, kitchen and bath....$47.50

2501 Calvert St. N.W.
(Opposite Shoreham Hotel)
2 rooms, kitchen and bath....$80.00
4 rooms, kitchen, 2 baths and porch $110.00
Electric Refrigeration and Janitor Service Included.

8511 Georgia Avenue
Silver Spring, Md.
2 rooms, kitchen and bath....$45.00
Heat, hot water and refrigeration included in rent.

THE CONARD
1228 Eye St. N.W.
1 room, kitchen and bath.....$32.50
2 rooms, kitchen, bath, foyer..$55.00
Res. Mgr., MRS. KIMBALL, NA. 9070

3101 Penna. Ave. S.E.
2 rooms, kitchen, dinette and bath $49.50
Utilities included in rent.
Res. Mgr., MRS. MIDDLETON, LI. 7490-W.

BLAIR PARK APARTMENTS
7823 Eastern Avenue
(Turn right off Ga. Ave. at District Line, ½ block to building.)
Living room, kitchen, dining alcove and bath............$40.00
Living room, bedroom, kitchen, dinette and bath............$51.00
Res. Mgr., MRS. CUPPETT, Apt. 8, 7823 Eastern Ave. SH. 4713.

THE NORMANDIE
6817 Georgia Avenue
NEW apt. building with air-cooled halls, roof garden, elevator and secretarial telephone service. Some units with porches.
Large living room, bedroom, foyer, kitchen, dinette, bath, spacious closets $56.50
3 rooms (2 bedrooms), kitchen, dinette, bath, foyer and porch $84.50
Light and Gas Included in Rent.
Res. Mgr., GE. 3909

THE PRINCESS
1315 Eye Street N.W.
1 room and bath...............$27.50
2 rooms, kitchen and bath.....$50.00

We invite you to call this office for other Available Units at Reasonable Rentals
APARTMENTS OPEN DAILY AND EVENING FOR INSPECTION
Apt. Free — WEAVER BROS. INC. REALTORS — Wash. Bldg.

Apartments—Unfurn. 47

3701 MASS. AVE.
"The Highest Point in Washington, Opposite the National Cathedral."
Catering to those of you who desire atmosphere at prices well within the confines of your budget.
Entrance hall, living room, bedroom, full dining room, kit., bath, sun parlor........$87.50
2 rooms, dinette, kitchen and bath $60.00
24-Hour Elevator and Switchboard Secretarial Service.
Resident Manager, EM. 2134

1841 Columbia Rd.
An eight-story apartment building 24-hour elevator and secretarial switchboard service. Carpeted hallways.
2 rooms, kitchen, dinette, enclosed porch and bath. **$62.50**
Foyer, living room, bed alcove, bedroom and bath, junior dining room, kitchen. **$70**
Living room, 2 bedrooms, 2 baths, kitchen, dinette, dressing closet. **$85**
ELECTRICITY AND REFRIGERATION INCLUDED
Furnished at Slightly Additional Cost
Resident Manager, Adams 4819

1619 R ST. N.W.
Excellent Downtown Location.
$62.50 3 rooms (2 bedrooms), kitchen, bath, foyer. Completely redecorated; elec. refg., elev. and switchboard, three exposures. Resident manager, HO. 0935.
THE LELAND
2012 O St. N.W.
$35.00 2 rooms and bath. Refrigeration.
3218 WISCONSIN AVE. N.W.
$55.00 3 rooms, kitchen, dinette and bath. Electric refrigeration on house current. Res. Mgr.
THE WILLSON
1405 Harvard St. N.W.
$50.00 3 rooms, kitchen and bath. Elec. refrig. Res. Mgr.
HOME
640 E St. N.W.
$67.50 Apt. 43. 4 rooms, kitchen and bath. Electric refrigeration. Elevator. Three exposures.
AMERICAN SECURITY AND TRUST COMPANY
15th & Pa. Ave. N.W. NA. 4815

THE VAN CORTLANDT
1417 Belmont St. N.W.
Old enough to have spacious rooms—New enough to have modern equipment.
2 and 3 bedroom apts., each containing living room, dining room, kitchen, bath.........$55 to $67.50
(Some with porches.)
Gas, electricity and refrigeration included. Centrally located, near Meridian Park and Central High School. Close to stores and transportation.
1852 COL. RD.
2 bedrooms, large living room, dining room, kitchen, bath...$80.00
Switchboard. Elevator.
65 M ST. N.W.
3 rooms, kitchen and bath.....$47.50
Electric Refrigeration.
THE CLYDE
1124 10th St. N.W.
1 room, kit. and bath.........$40.00
2 rooms, kit. and bath.........$50 up
Gas, Electricity and Refrigeration Included; Elevator; Resident Manager.
325 FRANKLIN ST. N.E.
2 rooms, foyer, kitchen, dinette and bath (front apt.)..$57.50
3 rooms, foyer, kitchen, dinette and bath $62.50
Gas, electricity, refrig. included. Residents Manager, MI. 0025.
1320 FAIRMONT ST. N.W.
1 room, kitchen, din., bath..$35.00 up
2 rooms, kitchen and bath....$45.00
6645 GEORGIA AVE.
1 room, kitchen and bath......$40.00
2 rooms, kitchen and bath.....$45 up
Refrigeration on House Current.
H.G.Smithy Co.
811 15th St. N.W. NAtl. 5903

Continued on Following Page.

Apartments—Unfurn. 47
Continued From Preceding Page.

3221 CONN. AVE.
3 rms., kit., b., din. shower, elev., $40.50.

ENJOY MANY EXTRAS AT
2531 QUE ST. N.W.
Adjoining Rock Creek Park. Just West of Mass. Ave. in Georgetown. 10 Minutes From Downtown.
1 room, kitchen, dinette and bath. Murphy bed, built-in vanity dressers. $42.50. Electric refrigeration included. Tiled bath, built-in shower, modern kitchen, large cabinets, double drainboard sink.
SEE RESIDENT MANAGER OR HENRY J. ROBB, INC.
1024 Vermont Ave. DI. 8141.

DUPLEX APTS.
310 DELAFIELD PL. N.W. 3 rms., kit., din., bath, $54.50. Heat and hot water furn. Refrig.
326 DELAFIELD PL. N.W. Two rms., kit., din., ba., $45. Heat and hot water furn. Refrigerator.
5017 7TH ST. N.E. 2 rms., kit., din., ba., scr. po., $46.50. Heat and hot water furn. Elec. refrig.
2109 B ST. S.E. 2 rms., kit., din., ba., scr. po., $46.00. Heat and hot water furn. Elec. refrig.
1310 ORREN ST. N.E. 2 rms., din., kit., bath, porch, $35.00. Gas heat.
SHANNON & LUCHS CO.
1505 H St. N.W. Realtors. NA. 2345.

MORE FOR THE MONEY
2, 4 and 5 Room Apts., $40 to $55
All in Apartment Buildings, newly decorated, nice locations, close to stores and transportation. Large, airy rooms. Electric refrigeration.
NATIONAL MORTG. & INV. CORP.
1312 N. Y. Ave. NA. 5833.

DOWNTOWN
FOR YOUR INSPECTION—WALK-TO-WORK APTS.—PLACED WITHIN YOUR BUDGET.
1705 PA. AVE. N.W.
1 room and bath, unfurnished, $30; furnished, $38. Electricity included in rental.
1708 EYE ST. N.W.
Large room and bath with free electricity; $35.
722 17TH ST. N.W.
2 rooms, kitchen and bath, $42.50.
1701 H ST. N.W.
Most unusual apartment of one room and bath, elevator service, free electricity; $42.50.
1730 M ST. N.W.
2 rooms, kitchen and bath, quiet building; $45.
WAGGAMAN-BRAWNER
1700 Eye St. N.W. ME. 3860.

Offices—Rent 50
Securities Bldg.
729 15th St. N.W.
Entire 5th Floor
In the heart of the financial district, a stone's throw from 4 of Washington's largest banks, the Treasury Dept., near Veterans' Bureau, other Government agencies; street car lines pass at both corners. Approximately 3,000 sq. ft. Rental very reasonable for this location. Desirably arranged suite. Suitable for large organization, headquarters, law offices, etc.
L. T. Gravatte
Manager on Premises

Stores—Rent 53
COR. 1ST & E STS. NW.—Suitable most any business. Will improve or modernize for reliable tenant. Apply HIMMELFARB PROPERTIES, 474 K st. nw. Metro. 1107.
NEWLY remodeled store—just completed. Modernistic show windows, high ceilings; suitable any business. Satisfactory lease. 2406 18th st. nw. NA. 6717.
1460 PEA ST. N.W. Large store, suitable for grocery, auto accessories, etc. GEORGE F. HANE, INC. 814 F St. N.W. NAtional 3964.

Houses—Furnished 54
CONVENIENTLY located near Western High School, newly decorated 6 rooms, double rear porches, garage, automatic heat; $80. NA. 1040 or EM. 0141.
WEBSTER ST. N.W., 1734—Comml. furn. 5 bdrms., 2½ b., mod. kit.; landscaped yd.; 2-car gar.; oil ht. $195. RA. 7200.
3008 16TH ST. NW.—Detached, 8 bedrms.; good location for rooming and boarding house. Rent or sell. AD. 6265.

Houses—Unfurnished 56
A NICE selection of newly decorated 5 to 8-room homes, $40 up. FREE AUTO SERVICE. KAY REALTY CO. RA. 2200.
ALEXANDRIA, VA.—A few beautiful 3 to 5 bedroom homes in lovely Belle Haven. $90 to $125. HELEN R. MARSHALL. Alex. 3601. Temple 4266.
ARLINGTON (Army-Navy Community), 10 minutes Navy Bldg. New, 7-room, 4-bath colonial homes. 2-car gar. CH. 0250.
CHEVY CHASE, D. C.—6 rooms, 1½ baths; also 6 rooms and bath and 10 rooms, 2 baths, oil heat. FULTON R. GORDON, 1427 Eye st. nw. DI. 5230. Office also open 7 to 9 p.m.
CHEVY CHASE, D. C.—7 rms., 2 baths, 3 screened porches; large liv. rm. (fireplace), oil heat. 3933 Livingston st. nw.
E. FALLS CHURCH, 6816 N. 19th rd.—New brick, 6 rooms, 1½ baths, fireplace, screened porch (1st floor bedroom and ½ bath); oil heat; yard; 1 block bus, theater, stores. CHestnut 1066.
FOXALL—Modern English brick; 8 rooms, 2 baths; auto. heat; beautiful yard; gar. $115. Apply 4435 Volta pl. nw. EM. 0950.
HILLCREST, 2149 32d st. se.—5 rooms, bath, 2 porches; oil heat; large corner lot; $55.50. WO. 0801.
NEAR Rock Creek Park, 2445 Porter st. nw.—Detached; 7 rms., 2½ baths, maid's rm.; built-in garage; auto. heat, elec. refrig. $110 month. EM. 1383.
NEW brick homes, near Va. Country Club; aut. ht.; insul.; $65-$75. Owner, TE. 1454.
NEWTON ST. NW., 1608—8 rooms and bath, brick, recreation room, nice porch and rear yd.; auto. heat; $65. TE. 4067.
VIRGINIA—6 rooms, 2 baths, oil, $65; also 2 duplex houses, 5 rooms and bath each, $40. FULTON R. GORDON, 1427 Eye st. nw. DI. 5230. Office also open 7 to 9 p.m.
3024 18TH ST. NW.—6 rooms, bath, steam heat. $47.50. AD. 6265.

ADJACENT MT. ALTO HOSPITAL.
Detached, 8 rooms, 2 baths, 2 glass-inclosed porches, large open porch, servant's room with bath; 3-car garage; over one acre ground; $95. NA. 1040 or WO. 2667.

3700 HARRIS ST.
MOUNT RAINIER, MD.
Modern bungalow, 6 rooms, 2 baths; convenient transportation, schools.
MT. VERNON CORP. NA. 5536.

147 TODD PL. N.E.
Convenient, 2-story house, 6 rooms, 2 glassed-in porches, attached garage, oil heat. Lease, $65.
MOUNT VERNON CORP. NA. 5536.

CLEVELAND PARK—$75
6-room detached house, 3 bedrooms, finished room in attic; excellent location. DIXIE REALTY CO. NA. 8880.

BURLEITH,
RESTRICTED COMMUNITY, NEAR SCHOOLS, CHURCHES, TRANSPORTATION.
Several modern homes now available, 6 rooms and bath, some with porches, garage, refrigeration; $65. See Mrs. McKone, 3722 T st. nw.
SHANNON & LUCHS CO.
1505 H St. N.W. NAtional 2345.

HOME VALUES
5340 BELT ROAD N.W.
8 rms., 2 baths, elec., gas, rec. rm., oil..$90
5821 FIRST STREET N.W.
6 rms., bath, elec., gas, h.-w. h., refg., garage $75
635 GALLATIN ST. N.W.
6 rms., bath, elec., gas, h.-w. h., 2 porches $75
4403 KANSAS AVENUE N.W.
6 rms., bath, elec., gas, h.-w. h. $65
4419 NEW HAMPSHIRE AVE. N.W.
6 rms., bath, elec., gas, h.-w. h. (gas)..$65
313 K STREET N.E.
5 rms., bath, elec., gas, h.-w. h. $50.50
42 RANDOLPH PLACE N.W.
5 rms., bath, elec., gas; air-conditioned; garage $47.50
226 RANDOLPH PLACE N.E.
6 rms., bath, elec., gas, h.-w. h. $47.50
R. A. HUMPHRIES
808 North Capitol. Realtor. NA. 6731.

Suburban—Rent 58
ARLINGTON, VA.—6 rms., b., front porch, h.-w. h.; large lot; $32.50. CH. 0060.
ARLINGTON—Nice homes, $45 to $150. CHAIN, 4399 Lee hwy. CH. 3350-OX. 2101.
ARLINGTON, in beautiful Tara—3-bedroom brick home; air-conditioned oil heat; $85. 10c fare bus. Dick Bassett, CH. 5057.
NEW and other houses for rent, in Arlington, $45 to $95. CHestnut 2880.
SILVER SPRING, MD.—Several desirable homes, apts. Moderate rentals. FRANKLIN REALTY CO. Rent Dept., SH. 5412.

Suburban—Rent 58
SILVER SPRING, 8504 Dale drive—5-room brick, oil ht.; lovely loc.; $60. SH. 4717-W.
TAKOMA PARK—Modern 5-room home, large attic, garage, oil heat, $55. Evenings, SHepherd 2698.
UNTIL MARCH 1—Owner's completely furnished six-room house, quiet neighborhood. Couple preferred. CHestnut 4654.
$58.50—Large trees, lawn, hardwood floors; h.-w. h.; insul.; scr. porches; near bus. BOSS REALTY, CH. 5077. Not Sunday.

ARLINGTON.
5-room brick, 2 porches $65.00
6-room brick, screened porches....$75.00
6-room brick, scr. porch, recreation room, built-in garage $85.00
F. W. SHARPE COMPANY. OX. 2313.

Suburban Apartments 58A
WOODSIDE (9006 1st ave.)—Attr. 4 rms., bath, gar., elec. range, refrig.; heat, light, hot water incl. Lovely grounds.
NEAR LYON VILLAGE, VA., $59.50. NEW APT. BLDG., 2 rooms, d. a., kitch., bath, PORCH, locker, laundry, SUN DECK. McCLAINE, 2100 Wilson Blvd. CH. 3300.

Shore-Waterfront—Rent 61
COLONIAL BEACH, VA.—Furnished cottages for rent. DUpont 2170.
COLONIAL BEACH—Clean, comfortable cottage. District 5896.
HERALD HARBOR—Furnished cottage. Water, electricity; near beach. CH. 6755.
SOUTH RIVER PARK, MD. (26 mi. D. C.) 5 rooms and porch; electricity; excellent bathing. Mr. Hunter. NAt. 0678.
SYLVAN SHORES (SOUTH RIVER) 4 furn. rms., b., gar., refrig.; beach front; modern, clean; reas. Available Aug. 1 to 15. Walters, ALex. 1084.

Wanted-to-Rent 62
LIST YOUR HOUSES WITH US. LOUIS P. SHOEMAKER, 1719 K St. N.W. NA. 1166.

Real Estate Loans 62A
MONEY ON SECOND TRUST. We will buy second-trust notes, D. C., nearby Md. or Va. Reasonable rates. NATIONAL MORTGAGE & INV. CORP. 1312 New York Ave. N.W. NA. 5833.

Sale Apartments 63
WELL rented and located, long term, low interest on mortgage, small amount of cash required; large net return. No trades or brokers. GUY WHITEFORD, Southern Bldg. NA. 2432.

Business Property 64
LEASED chain 10 years; requires $30,000 cash. Will pay you over 15%. No brokers or trades. GUY WHITEFORD, NA. 2432.
50,000 FT., 1st-commercial, nearby suburban area, very cheap. Opportunity. GUY WHITEFORD, NA. 2432.

Sale Houses 66
ALEXANDRIA, VA.—$7,500; Colonial brick remodeled; detached, 6 rooms, 2 baths, oil burner, nice yard; $1,500 cash. C. E. WORTHAM, ALex. 3317.
BETHESDA—New 6-room brick; 2 baths, oil heat, garage; large wooded lot. Attractive terms. OWNER. WI. 5547.
BRIGHTWOOD, 818 Marietta Pl. N.W.—6 rms., bath, pantry, h.-w. h.; comp. renovated; 1 trust; 4½%. Owner. MI. 7405.
BROAD ST., BROOKMONT, MD.—Detached house, 2 large bedrooms, large living room, kitchen, dining room, screened back porch, built-in garage; air conditioned, oil heat; large grounds, restricted neighborhood. Price, $6,500. $750 cash, balance $50 a month. ROGERS REAL ESTATE. 604 F St. N.W. NA. 8137.
CLEVELAND PARK, $14,950—9 rooms (5 bedrms.), sleeping porch, 3 baths, large fireplace, attic; super-construction; INSULATED; 2-car gar.; SWIMMING POOL. Lot 70x220; BIG TREES; conv. sch., bus, shop. c'ter. OWNER. CH. 3300, WO. 6979.
HIGHWOOD DR. S.E. 3547—New 6-room center-hall brick, 2 baths; every modern convenience. Out Pa. ave. se., left at Carpenter st. OWNER. LI. 7039.
HOMES, investments, city, urban, reduced; few rent, trade; get data. Farms, acreage, lots, shore cottages. Flat rent. Glenn Dale. N. E. RYON, NA. 7907.
MODERN 6-ROOM HOME—ACRE GROUND Large rooms, rambling porch. Double garage, chicken house. Beautiful flowers, shade and fruit trees. Good neighborhood, nearby Md. Priced to sell; easy terms. KENSINGTON Realty Co., Ken. 132. SH. 2688.
NR. Navy Yard, 733 12th st. se.; mod. brick; 6 rooms, bath, full basement; porches, double garage; deep fenced lot; fruit, flowers; $7,500. Terms. Owner. AT. 0861.
NR. 8TH and Madison N.W.—Lovely Colonial brick, 6 rooms, auto. heat, garage. Only $6,750. Call now. WASHINGTON REALTY CO. GE. 8300.
POTOMAC HEIGHTS, D. C.—New, detached brick; 6 rooms, 1½ baths; oil heat; gar.; $9,850. A. D. CRUMBAUGH, Realtor. 4906 Wis ave. WO. 1-3-6-4.
WOODLEY PL. N.W.—Semidet., 8 r.; insulated, oil heat; gar. New-house cond. Mod. kit., new stove and refrig. Sacrifice $9,500; will rent. Owner. CO. 4719.
SPECIALS—NEW, ATTRACTIVE—2 BATHS OPEN—1311 28th st. se., 6 large rooms, clubrooms, large lot; 1 block north Pa. ave. shop. cent.; 12 built, several sold. Select yours now. Your best buy on easy terms. E. W. BAILEY, owner-builder, AD. 4786.
3307 GAINESVILLE ST. S.E.—A new house in Hillcrest, 6 r., 2 b., oil heat, garage; lot 50x172; large screened porch.
FREDERICK A. BLUMER
817 Pennsylvania Ave. S.E.
FRanklin 1088. Eve., AT. 6905.

CORNER HOME IN GLOVER PARK.
$8,500—Colonial brick, close to schools and transportation. Six rooms, inclosed sleeping porch, open front and rear porches, hot-water heat, oil burner, hardwood floors, built-in garage. Vacant. Just redecorated.
SHANNON & LUCHS CO.
1505 H St. N.W. NAtional 2345.

4610 CHEVY CHASE BLVD.
Detached Brick and Stucco Residence.
$9,750—9 Rooms, 2½ Baths.
Property unincumbered, offered on reasonable terms; 2-car garage, shaded lot. House Put in A-1 Condition.
Located on center parked street, just one-half block west of Wisconsin ave. and less than 1 mile beyond District line, in Montgomery County, Md.
E. QUINCY SMITH, INC., REALTORS.
909 15th St. N.W. Phone DI. 9067.

OPEN TODAY, 3 TO 7.
1020 Mass. Ave. N.E.
3-story and basement brick, 10 rooms, bath, h.-w. h., etc. Facing Stanton Park. Ideal for rooming house. Completely reconditioned. Priced at only $7,950.
LEO M. BERNSTEIN & CO. ME. 5400.

3902 E. CAPITOL ST. N.E.
New 6-room brick, air-cond.; large lot; FHA approved; $5,960; very easy terms. Open daily till 9 p.m. District 0067.

BUNGALOW BARGAIN
Small cash down and terms like rent buys a nice bungalow on wooded lot, 50x140 feet, in the best section of Takoma Park. Living room 30 feet long with wood-burning fireplace, two large bedrooms, nice kitchen and dining room. Stairs to attic. Full basement. Garage. Call for immediate inspection. MR. GRAY, Wisconsin 4454 or MEt. 1143, with J. WESLEY BUCHANAN.

$9,500
DETACHED CORNER BRICK
This spacious and substantial brick home is situated on a lovely lot 65x115 feet—containing beautiful trees and shrubbery and a delightful fish pond. It is located in Potomac Heights, very convenient to fast transportation. Includes large living room with fireplace, dining room, big kitchen with electric dishwasher, 4 bedrooms, tiled bath; oil heat, garage.
FRANK S. PHILLIPS, DIstrict 1411.

FRIENDSHIP HEIGHTS
8 rooms, 2½ baths, 4 bedrooms, large recreation room in basement. Laundry room. Oil heat, large corner lot. House A-1 condition. Well financed. Owner transferred to California wants to sell at once. A real pickup for $11,000. Rogers Real Estate, 604 F st. nw. NA. 8137.

Massachusetts Ave. Heights
NEAR NATIONAL CATHEDRAL
New detached brick center-hall Colonial. Large living and dining rooms with screened porch; connecting butler's pantry; 1st floor studio and lavatory; 4 bedrooms and 2 baths. Finished 3rd floor. Maid's quarters. 2-car garage. Attractive lot. Terms. G. P. Mikkelson & Son, owners, WO. 1156.

5th ST. NEAR GALLATIN
$7,500
A fine Dunigan-built home in splendid condition and a most convenient location. Contains 6 rooms, tiled bath with shower, 2 rear porches, garage and elect. refrigerator. See Mr. Dunigan.
R. A. HUMPHRIES
808 No. Capitol. Realtor. NA. 6731.

5101 8TH ST. N.W.
Eight rooms, 1½ baths, corner brick; newly decorated; beautiful yard. Open 'til 7 p.m. KAY REALTY CO. RA. 2200.

CONVENIENT BETHESDA
This new 7-room, 2-bath brick home offers real livability. All of the rooms are remarkably large and well planned to accommodate your furniture. A living room 12.6x22 feet, with adjoining screened porch, and an 18-foot master bedroom with private bath will give you an idea of the unusual value offered in this house at only $10,650. With terms less than rent you can't afford to overlook calling Wisconsin 6615 . . . and see this house. J. WESLEY BUCHANAN.

Sale Houses 66
$3,150—VACANT.
4121 HAYES ST. N.E.
Semidetached dwelling, five rooms and bath, cellar, hot-air heat. A comfortable home that can be sold on a cash payment of $350; balance in monthly installments less than rent.
JOHN F. DONOHOE & SONS
314 Penna. Ave. S.E.

$4,750
We offer at rock-bottom price 5-room reconditioned bungalow. Fireplace, sleeping porch and built-in garage. Large lot with shade trees and close to Silver Spring business section. $300 cash, $40 mo. FRANKLIN REALTY CO., SH. 5430.

EXCELLENT VALUES
1502 PARK ROAD N.W.—3-story, 10 rooms and bath, $9,950.
766 NEWTON ST. N.W.—6-room and bath Colonial brick, $6,950.
3705 CAMDEN ST. S.E.—5 rooms and bath, detached, $5,950.
6675 3RD ST. N.W.—Brand-new detached brick, 7 rooms, 3 baths, maid's room and bath, $13,950.
413 B STREET N.E.—8 rooms, 3 baths (3 apartments), $6,950.
4647 SEDGWICK ST. N.W.—Brand-new, 6 rooms, 2 baths, $11,500.
2745 WOODLEY PLACE N.W.—7 rooms, 2 baths, garage, $8,350.
L. T. GRAVATTE
729 15th St. Realtor. NA. 0753.

$13,450.
$2,000 DOWN—$85 MONTH
This is a home you will be proud to own. A charming center-hall house of seven large rooms and 2½ baths in a highly restricted community, on a quiet, tree-shaded street, where your children will enjoy all the advantages of the environment and good schools. A place you will be glad to call home, where life can be enjoyed at its best. Call today . . . don't delay! J. WESLEY BUCHANAN, MEt. 1143.

$6,500—6-Room Brick
Nearby Md. Beautiful residential section. Very attractive new 3 bedroom and bath home. Large living room, dining room, and ultra modern kitchen. Ample lighted closets. Air conditioned heat. Full dry basement, arranged for future recreation room. Many extra features found only in higher priced homes. Landscaped and wooded lot, 53x106. F. H. A. terms if desired. Will build to suit, many attractive lots to choose from. Inspect today. Out Ga. ave. through Silver Spring underpass, right to Gist ave. (about 100 ft.), then left on Gist to Margaret dr. to house.
HAL JONES CO.
Owner-Builder. SH. 5229-R.

COLORED—Near 2d and S sts. nw. Attractive 8-room house; tiled bath; $6,950. Terms. Phone DEcatur 1160.

Wanted—Houses 67
CASH for houses, brick or frame, white or colored; D. C. only; immed. settlement. R. A. GARVEY, DI. 4508. 1126 Vt. Ave. NW.
SMALL house, near Catholic school, in or near Washington. Box 544, Wash. Post.
WILL PAY ALL CASH for small home in Silver Spring area if priced right. Address P. O. Box 412, Silver Spring, Md.
LIST YOUR PROPERTY WITH ROGERS REAL ESTATE. 7 ALERT SALESMEN WITH CARS. SERVICE WITH RESULTS. 604 F St. N.W. NA. 8137.

Sale or Exchange 68
ATLANTA, GA.—In Druid Hills, 6-room brick, full basement, large screened sleeping porch; coal stoker; garage; lot 65x196, well landscaped; one block from bus; transferring to Washington Sept. D. E. Clark, 1043 Rosedale rd., Atlanta.

Sale Lots 69
BEAUTIFUL, large, wooded sites, Country Club Village, Md., from $1,800; all improvements. Out Mass. ave. ext., right to River rd., 400 yds. to stone post entrance.
BEAUTIFUL homesites, ¼ to ½ acre lots at 3 cents per square foot in a restricted subdivision. Terms, $50 down and $20 month. Roberts E. Latimer, GE. 1270.
EAST RIVERDALE, MD.—Cedar Courts; 1 left; 13,877 sq. ft.; 55-ft. frontage on a circle; shade trees; $625. WA. 4141.
SOUTHEAST, nearby Md.—50 ft. bldg. lots; in estab. community, as low as $300; city water (some with sewer). Terms. THRIFTIE HOMES, INC. HI. 0561-HI. 0852.

$600.00.
Blaine St. N.E., near new bldg. development, 50x100, adjoining and opposite U. S. park. An excellent value. Evening phone: LI. 4369, LI. 1000, LI. 9069.
ADELBERT W. LEE.
1343 H St. N.W. Dist. 4600.

Suburban Lots 69A
WOODLAND PARK, nr. Mt. Vernon—½ to 2 acre lots; all wooded; deep water; fishing, boating, elec., tel., hard rd.; nature lover's paradise; 25 min. city; price $300 up; $25 down, $10 month; discount for cash. Call MR. GIBBS, Alex. 0914.

AURORA HILLS, VA.
ANNOUNCING
the opening of another new section of large Wooded Hill Top Lots. Fully improved and ready for your early selection. Only 10 minutes from downtown, and overlooking the Potomac and Washington. A more beautiful location cannot be found in suburban Virginia.
Inquire
AURORA HILLS OFFICE
2301 S. Arlington Ridge Road

Suburban for Sale 70
ARLINGTON, VA.—Modern 5 rooms; now rented $40; sac. $3,500 cash. CH. 0050.
ARLINGTON—$7,950, 3 bedrooms and den; oil heat; pine-paneled recreation room; excellent condition; large yard, 100x150; trees, shrubbery; ½ block 10c bus; ideal arrangement and location doctor, dentist or beautician. Call CH. 5057.
ARLINGTON, VA.—Price $6,500, easy terms. Several 3-bedroom new brick homes on large lots. Oil heat. Air-conditioned. 2 blocks to grade and junior high schools. Close to transportation and shopping center. Call CHestnut 2880.
BELTSVILLE, MD.—6-rm. brick house. Large lot; hot-water oil heat; electrically equipped; 1½ baths; on hard road. Call owner, Berwyn 2-F-13.
HERE is an all-season home for a small family, 4 rooms and bath; log house with 1½ acres of grounds; full basement, and furnace heat. There is a stream running through the property, and its location is on a main highway 3 miles from the center of Silver Spring. The price is $3,450. Call today for inspection. FRANKLIN REALTY CO., SH. 5430.
NEARBY VA.—$300 cash, balance less than rent. New brick home, 6 rooms; lot 65x150. Excellent section. JA. 1585.
NEW 5-room bungalow; off Lee H'wy., nr. Falls Church; ⅔ acre of land; full basement; oil heat; fireplace; built-in garage; all modern improvements; ideal for children; easy terms. Owner, ALex. 2402.
OVERLEE KNOLLS, Arlington, Va.—Very attrac. Cape Cod (white brick). Reduced from $7,250 because of recent death; pract. new; 3 large bedrms., recreation room, gar.; lot 50x110. Owner, MI. 4601.
VA., 16 miles D. C.—New frame bungalow, 5 rooms and bath, electricity, all heat, floored attic, full basement, garage; ½ acre. $4,000, easy terms. 3½ acres adjoining at $150 per acre. J. A. BAKER & CO., 1112 N. Irving st., Arlington, Va. CH. 0070. Closed Sundays.
5-ROOM MODERN BRICK BUNGALOW—Slightly used; h.-w. h., oil burner, Venetian blinds, large lot 50x150 ft. deep, beautifully landscaped. Priced to sell for $5,850; terms. Close to transportation. One bus fare. 17 minutes to center of city; schools, churches, chain stores. Owner.
J. LEE PRICE.
2303 Arlington Ridge Rd. IVy 1272.
$3,750—NEARLY 1½ ACRES with attractive white house shaded by numerous oak trees. Has elec., phone, gas range, cabinet sink, Myers deep-well pump, and 7 rooms. Chicken house and other outbuildings. The plot is over 300 ft. wide. About 6 miles west of Alexandria in a good neighborhood. Terms, $500 down, balance $40 per mo. See MASON HIRST, Annandale, Va., at the end of Columbia Pike. Phone ALexandria 5612. Closed Sundays.

BEAUTIFUL COUNTRY ESTATE
Twenty minutes from downtown Washington in historic Fairfax County. Imposing cut stone home, 6 bedrooms. Spacious veranda. Hot-water heat. Servants' home, out houses, barns. Nicely landscaped grounds; 15 acres; shade and fruit trees; 3 springs, 1 piped for household use; 1 can be used for a beautiful swimming pool. This MODERN $72,000 estate will be sacrificed for less than half price.
EDWARDS REALTY CO., CH. 4733.

ARLINGTON, VA.
2941 N. UTAH STREET. NEW 2-STORY 6-ROOM BRICK; LARGE LIVING ROOM, 2 EXCEPTIONALLY LARGE BEDROOMS, AMPLE CLOSETS. AIR-CONDITIONED. TILE BATH. SPACIOUS SIDE PORCH. CLOSE TO TRANSPORTATION, 10c BUS. SMALL DOWN PAYMENT. FHA PAYMENTS. OPEN 10 A. M. TO 10 P. M. W. C. HINES & SONS, 3116 WILSON BLVD. CHESTNUT 2400.

Trailer Tintypes

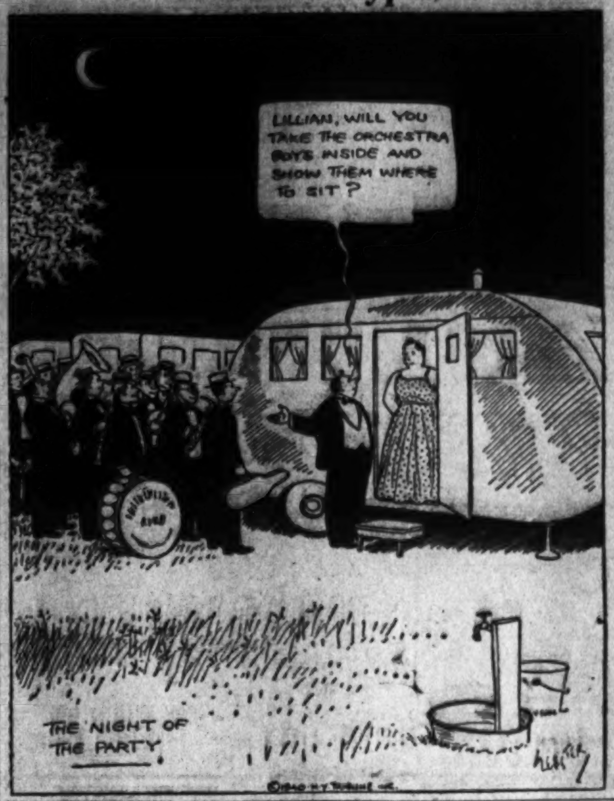

Suburban for Sale 70
TAKOMA PARK—$250 CASH. 5-room bungalow; basement; hot-water heat; 3 porches (2 glassed-in); attic; gar. CHestnut 3300. Evenings, WOodley 0979.

SILVER SPRING—$6,250
2 new brick bungalows, 5 nice sized rooms with large attics suitable for 2 additional rooms and bath (plumbing and heating extended). All modern equipment. Oil heat. $500 down; $52.50 month. Located in the heart of Silver Spring, 2 blocks from Ga. ave., near shopping center. Out Ga. ave. to Silver Spring ave., turn right 2 blocks to Grove st., then left to houses.
WM. E. RICHARDSON, BROKER.
8699 Franklin Ave. SH. 6473.

2 FAMILY BRICK
Nearby Va.—Here is a lovely brand-new 2-family home (separate entrances), where the upstairs rental will practically carry the house.
$350 DOWN
Monthly Payments to Suit.
JAMES M. DOYLE
3601 N. 38th St. CH. 1074.
1 Sq. From N. Wash. Blvd. at Illinois

ONE'S MISFORTUNE ANOTHER'S GAIN
Here is why—6-room 2-bath brick house, oil heat, built-in garage, lot 50x200, fenced-in back yard, 1 block from school, convenient to bus line, store, theaters—in fact, a real worthwhile home in an exceptionally good location. Nearby Md. Reconditioned like new. Can be purchased for $8,250; $1,000 cash, balance on one loan. See, phone or write.
E. S. PRICE & CO.
1010 Vermont Ave. N.W. ME. 3650 or 3649.

Sale Acreage 72
NEARLY 3 acres on brow of hill, in area with minimum restriction of $3,500 houses, 9 miles from Washington; the oak trees on the front half make this tract a choice building site and the rear half could be cleared up for garden or paddock; price, $1,150; $100 down, bal. $25 per mo. See MASON HIRST, Annandale, Va., at the end of Columbia pike. Phone ALexandria 5612. Closed Sundays.
SUBDIVISION—Wooded acreage, close in, very cheap. GUY WHITEFORD, NA. 2432.

Sale—Farms, Land 73
DIGNIFIED COUNTRY HOME midway between Balto. and Washington; 12-rm. stone house on 97 acres; early American type; 15 acres cleared; barn, outbldgs., 3-acre orchard, telephone, elec. available, bath, pipeless furnace; 2 streams, ¾-mile frontage on river; woodland; priced for quick sale, $9,000. MASON W. GRAY, Grayhaven Manor, Poolesville, Md. Phone Poolesville 2291.
SMALL dairy farm priced to give excellent returns; the diamond in the rough; investigate now. SIDNEY THOMPSON, Rockville 166 or Poolesville 2251.
MUST BE SOLD—67 ACRES. Old house and barn fronting on 2 roads. Level land. $1,500. Terms. THE MARYLAND REALTY. 915 10th St. N.W. NAtional 8095.
162 ACRES on main highway, about 100 cleared, balance wooded; 8-bedroom dwelling, good barn, 2-car garage, large poultry house, 5-room tenant house, within 25 miles of D. C. Price, $15,200, one-half cash, balance terms. Phone 135. H. B. Mitchell. Herndon, Va.

ADMINISTRATOR'S SALE
Choice 159-acre farm, adjoining city of Rockville (Md.) limits, Frederick road. Must be sold to settle estate. Will sell for $15,000, which is less than $100 per acre. $5,000 cash will handle, balance financed in one mortgage, farms not nearly as well located are selling at 3 times as much. Unexcelled for subdividing. Quick action necessary. See, phone or write.
E. S. PRICE & CO.
1010 Vermont Ave. N.W. ME. 3650 or 3649.

Sale—Shores, Waterfront 74
HERALD HARBOR—For rent or sale; furnished cottage; large grounds; ½ block of beach. C. A. CROWN, CO. 7592.
319 ACRES, wooded; good ducking shore; fine view; 47 miles D. C.; $6,000; terms. LI. 5441; eves., LI. 7075-J.

Sale—Out-of-Town 75
—VIRGINIA—
NEAR UNIVERSITY—8-room brick house, 3 inclosed porches, 1 acre ground. Mrs. John Watson, 1830 Jefferson Park ave., Charlottesville, Va.

Real Estate Wanted 76
WILL PURCHASE for cash, brick houses, any condition, any section. MR. SOLDANO, 1001 N. Y. ave. nw. NA. 1148.

Business Opportunities 77
ALL APTS., nr. 13th & Monroe nw., $150 mo. income; oil heat; $10,000; priv. owner. Mr. Fraster, CO. 7541.
BARBER SHOP, good loc.; cheap rent; owner leaving town. Apply 1024 14th st. nw.
CLEANING AGENCY, downtown; rent, $50; Hoffman machine; nets $40 weekly; $600 cash. Owens Realty, ME. 0486.
FOR SALE—Tailor shop. Call at Valet Shop, 4106 Wisconsin ave., or telephone RA. 4734.
FOR SALE—3½ yrs.' lease on pool room and barber shop. Fully equipped; $100. 3336 M st. nw.
LARGE boundary of timber; will sell reasonable. Call ME. 5181, after 4:30 p.m.
ROOMING HOUSE—Mt. Pleasant; 10 rms.; $85 rent; partly furn.; $400, $150 down. Owens Realty, ME. 0486.
ROOMING HOUSE (G. W. U.)—12 good rms., 2 baths; rent, $75; shows nice profit. $1,300, incl. washer, Frig., etc.; terms. R. M. De Shazo, 1123 14th N.W. NA. 5520.
ROOMING house, 11 rooms, all filled. $400 cash. 1217 11th st. nw.
HABERDASHERY STORE. Rare opportunity! Good business. Rent unusually low. Must sell at once! Bargain. Write Box 640, Washington Post.
ROOMING HOUSE. 14 rooms, 2 baths; rent, $67.50. All rooms rented. Price, $600; $200 cash. GEORGE ROGERS. 604 F St. N.W. NAt. 8137.
9 RMS., newly dec., 3 apts., partly furn.; rent, $77.50; $100 down. ME. 0315 after 3.

Wanted Business Opps. 77A
7-8 RM. house—Furn.; reas.; good loc.; suitable for rm. house. AT. 8685.

Dogs, Cats, Pets 79
BOARDING—Great Danes at stud. Mrs. E. D. Lindsey, Colesville, Md. Sil. Sp. 119-J.
BOSTON terrier bull puppies, 8 wks., $15 up. 1319 Allison st. ne. DU. 2960.
BOSTON bull puppies—Regis. A. K. C. $15-$20. 702 Garland ave., Tak. Pk., Md. SH. 4496-W.
STANDARD black French poodle puppies, 8 months old; registered; reas. Jonedith Kennels, Fairfax, Va. Fairfax 177.

Dogs, Cats, Pets 79
HOLLYWOOD KENNELS—BOARDING. Cocker puppies and stud serv.; Wash.-Balto. blvd., 2 mi. north Md. U. HESS. WA. 1824.

Horses—Livestock 81
FIVE large mares, 5 work horses, 1 low-priced horse, to be sold as rep. or money refunded. AT. 2731. 110 M st. se.
HORSES TO BOARD, $10 month. Dr. B. L. Poole & Son, Herndon, Va. Phone 21.
ONE large work team, 7 years; 2 ponies. R. R. Gibson, Annandale, Va. Inquire Mr. Weakly, Kell or Mr. Hummer.

Sale Miscellaneous 83
DEALERS' ADS under this heading contain a firm name or a business address, or state the word "Dealer." Other ads are presumed to be from private individuals. Readers who find dealers masquerading in this column as private individuals are urged to report the matter to The Washington Post.

ACCORDION—It isn't necessary to buy an instrument if you want to find out if you would like to play. If you are a responsible person we will loan you an accordion without charge or deposit of any kind. The only cost is a nominal fee for private lessons which you pay for as they are taken, not in advance. This plan is also available on other instruments. NA. 4730. Kitt's, 1330 G st. (Middle of the block between 13th and 14th sts.)
ACCORDIONS—Good selection of used Hohner, Soprani and Galanti instruments, $52.50. All used but in good condition. New Hohners, 120 bass, $110. Easy terms. RE. 1590. The Piano Shop, 1015 7th st. nw.
ACTUAL importer of fine English fabrics; single lengths cut at mill prices. LOUIS BROWN, 812 14th st. nw.
BED, dble., solid maple, coil springs and mattress, slightly used. TE. 1964.
BEDROOM furniture, all birdseye maple, dresser, chest, desk, 2 straight chairs, rocker, etc. 2223 40th st. nw., Apt. 3. Em. 4449.
CORONA PORTABLE, $17.50; new Underwood portable, $29.75. Rentals $3 month. Central Typewriter, 923 G st. nw.
DICTAPHONE shaving mach.; dictaphone transcriber. No reas. offer ref. EM. 2482.
FURNITURE—Victorian side chair, English antique mah. finish, $6.75. WO. 9091.
FURNITURE — Norge refrigerator, $55; Maytag washing machine, $80; porch shades, $2.50 each; port. phono., $4; G. E. radio and phonograph comb., $60; 1939 model office table, $3; oak typewriter desk, $10; all excellent condition.
Smith's Transfer & Storage Co.
1313 You St. N.W. NO. 3343.
GAS RANGES, factory rebuilt, from $12.50; guar. and connected free. J. S. Le Fevre, Inc., 2007 K st. nw. RE. 0017.
GAS RANGE—4-burner, with oven control. 122 3rd st. ne.
GUITARS—Used Spanish and Hawaiian type instruments, in good condition $2.50 up. Easy terms. REpublic 1590. 1015 7th st. nw.
HYDRAULIC LIFT—Few yrs. old, used very little, good condit. 4500 Benning rd. ne.
LIVING ROOM SUITE, 3-piece, modernistic, brown and tan, good cond., $25. Also other pieces, cheap. TA. 9198. 272 Carroll st., Takoma Park, D. C.
LOUNGE, chairs, icebox, porcelain lined; Gladstone bag, etc.; breaking up home, must sell, cheap. 272 Carroll st., Tak., D. C. TA. 9198.
OFFICE FURNITURE—Government surplus of desks, chairs, files, tables, etc. H. Baum & Sons, 616 E st. nw.
OIL BURNERS, completely installed, $149.50. No cash payments. Terms as low as $6 per month. FRanklin 2640.
OIL BURNERS, $145, installed, complete; 275-gallon tank; M. H. controls. K & W HEATING, 1132 9th st. nw. RE. 9627.
OLD wrought iron garden furniture, grape pattern; also garden fountain. Old English candlesticks and fine silver. Murray Galleries, 1734 20th st. nw. DU. 1211.
PIANO—Slightly used studio spinet, $95; easy terms. NAt. 4730. Kitt's, 1330 G st.
PIANO—Upright, concert grand, Wing & Son, good condition, $35. CO. 5890-J.
PIANO—Small size Wurlitzer studio upright in unusually good condition, $159. Easy terms. NAt. 4730. Kitt's, 1330 G st.
PIANOS FOR RENT—New, full keyboard, latest model instruments, only $4 monthly; grands, $8 monthly; money paid as rental applies on purchase price if you decide to buy later. NAt. 4730. Kitt's, 1330 G st. (Middle of the block between 13th & 14th sts.)
PIANO—We have a slightly used latest model Knabe baby grand that we are offering at substantially less than the new price. Practically new it's a real value for someone. NAt. 4730. Kitt's, 1330 G st.
PIANOS—Used uprights, $5, $10, $15 cash; also lowest prices and easiest terms in the city on spinets and grands, new and used. REpublic 1590. The Piano Shop, 1015 7th st.
PIANOS—Arthur Jordan apt.-size, $65; old Chickering grand, $60; Imperial upright, $35. Other good buys, $20-$25.
Smith's Transfer & Storage Co.
1313 You St. N.W. NOrth 3343.
PIANOS—BRAND NEW LESTER BETSY ROSS SPINET, $195. Guaranteed 10 yrs. SPECIAL—36 private lessons incl. $5 down delivers, 3 years to pay. LESTER PIANOS, INC., 1231 G st. nw. DI. 1324.
RADIO-Phonograph, $65, Spartan 1940 model, brand new, for $45 cash. The Broadmoor. WO. 6900, Apt. 220.
SAXOPHONES—Buy at The Piano Shop and save. Reconditioned Martin, Buescher and Holton instruments, $10 up. Easy terms. RE. 1590. 1015 7th st. nw.
SEWING MACHINES — Very good buys; port., $15 up; con. elec., $20 up; treadles, $5 up; all guar.; Singer port., $29.50; Singer cons. elec., $39.50; special buy with 5-yr. guar., incl. sewing instruction. Other good buys; terms; repair. Open eve. til 9. 917 F st. nw. RE. 1900—RE. 2311.
SPECIAL—New toilet bowl and tank comp. with white seat, $12.50. J. BRENNER & SON, distributors of Humphreys-Mirard Enamelware, 2535 M st. nw. RE. 2042.
STORE EQUIPMENT, $1,000-$2,000 worth; must be sold; display tables, shelving and counters. 436 3d nw. ME. 7035 aft. 4 pm.
TRUMPETS—Buy at The Piano Shop and save. Reconditioned Conn, Holton, Pan-American and Harmony trumpets, $5.50 up. Easy terms. REpublic 1590. 1015 7th st.
TYPEWRITER—No. 5 Underwood; best condition; $15. Show case, plate glass top, $30; cash register, "National," prints amounts 1c to $3.99, $35; bookcase, 5 sections, legal size, $5. 3117 12th st. South, Arlington, Va.
TYPEWRITERS QUICK repairing. Rebuilts. New. Reasonable. Phone now—REp. 2626-Br. 6.
WASHING MACHINES—Sale of discontinued models at reduced prices. Maytag, $44; Apex, $39; Thor, $33; General Electric, $39; all new and complete with filler pump hose. Also bargains in ironers. 10 DAYS' TRIAL. Pay $1 weekly. REpublic 1590. The Piano Shop. 1015 7th st. nw.

Sale Miscellaneous 83
WATER COOLERS—G. E. floor samples, greatly reduced; $5 mo. MD. ELEC. CO., 106 Balto. blvd., Hyatts. WAr. 1975.
WATER HEATERS—World-famous Pittsburgh make, $67.50 compl. K. & W. PLUMBING & HEATING, 1132 9th st. nw. RE. 9627.
300 METAL LOCKERS, in groups of 6, 8 and 10, used, not perfect, size 12x12x60. Box 645, Washington Post.

Cameras 83B
NEW AND USED CAMERAS. Camera repairing. FULLER & D'ALBERT, INC., 815 10th st. nw. Phone NA. 4712.

Miscellaneous Wanted 84
GOLD OR PLATINUM JEWELRY AND SILVERWARE and GOLD TEETH, ANY CONDITION. WE PAY CASH. A. KAHN, INC., 48 YEARS AT 935 F ST.
HIGHEST PRICES PAID FOR MEN'S USED CLOTHING. HAROLD'S, 1128 SEVENTH ST. N.W. ME. 6229.
PROMPT CASH for used furniture, antiques and household effects. Call MR. LEWIS today. NA. 2630.
SEWING MACHINES—We buy all types. Repair parts; vacuum cleaners repaired. 917 F nw. RE. 1900. RE. 2311. Open 'til 9.

Boats—Sale or Hire 86
16 FT. inboard power boat; Ford conversion job; excel.; Mullins rustproof steel hull; new woodwork; marine reverse gears. WO. 2040.

Automobile Loans 88A
$25-$800 CASH on your car in 15 minutes. Automobile Commercial Corp., 14th and Q nw., 15th and H ne., 3060 M st. nw.

AUTO LOANS
$10 to $500

In 15 Minutes
. . . on ANY 1933 to 1940 car or truck, paid for or not. No co-signers.
Payments Too High?
Refinance . . . Cut payments as much as 50% and get additional cash, too. Car remains in your possession.

1940 APPRAISAL VALUES			
1935 Models	$200	1938 Models	$400
1936 Models	$250	1939 Models	$500
1937 Models	$300	1940 Models	$650

STATE FINANCE CO.
Open Until 6 P. M. *Free Parking*
10th and H STS. N.W. REp. 0246

STOP! LOOK!
DONT BORROW MONEY
Until You Have Obtained Our New Low Challenger
AUTO LOAN RATES
As a special offer—we believe the following rates to be the lowest in town. Come in and be convinced.*
$50 Costs $3.00
$75 Costs $4.50
$100 Costs $6.00
$200 Costs $10.00
$300 Costs $16.00
Payable in 10 Installments
Weekly payments
Refinancing any make or model. 24 months to repay.
AUTO MONEY CORPORATION
AUTO LOANS REFINANCING
13th & K Sts N.W. NA 2927

Wanted Automobiles 89
Don't Sell Until You See Us. Whether Car Is Paid For or Not. BARNES MOTORS. 1220 14th St.
CASH AT ONCE FOR YOUR CAR. Steger Motor Co. 845 Md. Ave. N.E. Lincoln 6178.

CASH
FOR YOUR CAR REGARDLESS OF AGE OR CONDITION
FRANK SMALL, Jr.
216 Pa. Ave. S.E. Lincoln 2077.

Trucks for Sale 97A
TRUCK BARGAINS
REDUCED PRICES
'39 International 1½-ton Cab & Chassis—long wh. base....$675
'37 Dodge ½-ton panel........$275
'36 G. M. C. Dump..........$250
'38 Ford ½-ton panel........$100
'35 International ½-ton panel..$175
Many Others—Liberal Terms
International Harvester Co.
901 Bladensburg Rd. N.E.
Open Evenings. ATlantic 3988

Sale—Automobiles 98
BUICK—Late 1936 Sedan; excellent condition; heater, radio; $395. WO. 2052.

BUICK $825
1939 Model "61" Century 4-Door Sedan. Radio and heater, satin black finish, immaculate interior; practically a new car; actually used only 18,000 miles. 30-day guarantee. Liberal terms.
HYATTSVILLE BUICK
Hyattsville, Md. (Balto. Blvd.) WA. 4020.

BUICK $425
1936 Century, Model 61, 6-wheel, 4-door Trunk Sedan. Excellent black finish; equipped with radio and heater; fine motor and tires; only $425; trade and terms.
STANLEY H. HORNER, INC.
6th and Fla. Ave. N.E. AT. 6464.

CHEVROLET $479
1938 Master De Luxe 4-Door Town Sedan. Beautiful gray finish, immaculate interior, excellent tires and a splendid motor; fully guaranteed; liberal terms.
KAPLAN & CRAWFORD.
2329 Champlain St. N.W. CO. 6740.

CHEVROLET—1937 2-door Trunk Sedan traded to us by original lady owner. Low mileage. $79 down, balance in easy monthly terms. LINCOLN PARK MOTORS, 141 12th st. ne. AT. 6200.
CHEVROLET—1938 De Luxe Town Sedan. Excellent condition. Only $465. ADDISON CHEVROLET. 1522 14th St. N.W. HObart 7500.

CHEVROLET $167
1935 Master De Luxe 2-Door Town Sedan. Lustrous Tiffany black finish; you simply cannot afford to miss this unusual value. $11 down, $2.95 per wk.
GARDINER MOTORS
2627 Wilson Blvd. (Arlington) CH. 9181.

CHEVROLET—1939 Coupe, excellent condition throughout. Only $499. STOHLMAN. 3307 M St. N.W. MIch. 1646.
CHEVROLET—1937 Coupe, $344. Green-Lindsay Motors, 2525 Sherman ave. AD. 8000 (Opp. Garfield Hosp.).
CHEVROLET—1935 Coach. A clean car that will give you miles of trouble-free transportation. The motor is good. This low-priced car is completely CHERNERIZED and fully guaranteed for your safety and comfort. Get behind the wheel of this car. Only $9 down. Balance, $16.99 per month. CHERNER MOTOR CO. 1711 Florida Ave. N.W. HObart 5000.
CHEVROLET—1940, transferable credit $125 value; sacrifice. HObart 4829 or REpublic 2565, Br. 690.

'37 CHRYSLER Touring Sedan........$399
'38 PLYMOUTH Touring Sedan........$439
'38 FORD "85" Touring Sedan........$429
'38 DE SOTO Touring Sedan........$549
'38 FORD "85" Tudor Touring........$409
'37 FORD "85" Sedan........$299
'37 DODGE Touring Sedan........$369
'37 PACKARD 7-passenger Sedan........$499
'37 PONTIAC "8" Touring Sedan........$429
'37 PLYMOUTH Touring Sedan........$369
'36 FORD Sedan........$229
'37 PONTIAC "8" Coupe........$429
L. P. STEUART, INC.
3325 14th St. N.W. DEc. 4063.

Sale—Automobiles 98
CHRYSLER—1938 De Luxe "Royal" Four-Door Trunk Sedan. A one-owner car that is guaranteed by TREW! Heater equipped. Ebony black finish that indicates the fine care it received. Very low mileage. Only $575.
TREW MOTOR CO.
1526 14th St. N.W. 14th & PA. AVE. S.E. "OUR 26TH YEAR."
DE SOTO—1938 4-Door Trunk Sedan. This Butler Bonded car is as perfect as any used car we have ever had to offer. Excellent motor and tires. Reduced to only $587. Lee D. Butler, Inc., 1121 21st st. nw. DI. 1218.

DE SOTO
1940 De Luxe 2-Door Trunk Sedan. Radio, heater, custom seat covers, beautiful blue finish, new-car comparison. Fully guaranteed. Save over $200.
TOWN & COUNTRY MOTORS.
1707 14th St. N.W. Michigan 6900.

DE SOTO—1935 4-door Sedan, a car with thousands of miles of pleasant, low-cost transportation to offer at a rock-bottom price. Good tires, excellent motor, fine interior. Full price only $195. If you prefer terms it's yours for $15 down and the balance at $19.71 per month.
LEO ROCCA, INC.
N. Y. and Fla. Aves. N.E. ME. 2475.
DODGE — 1939 Coupe, a late-model car that positively represents the top value available. In wonderful condition throughout, motor, tires, interior and finish. Very economical to operate, but a flashing performer. Has de luxe equipment with custom heater. Only $565.
LEO ROCCA, INC.
4301 Conn. Ave. EM. 7900.
DODGE—'35 Bus. Cpe.; good cond.; priv.; being transf.; $230. Call Sig. HO. 8736.

DODGE $695
1939 De Luxe 4-door Trunk Sedan. Radio and heater; satin black finish without a blemish; immaculate interior; excellent tires and a splendid motor; low mileage by careful owner; 30-day guarantee, liberal terms and trade.
HYATTSVILLE BUICK
Hyattsville, Md. (Balto. Blvd.) WA. 4020.

DODGE—1939 De Luxe 4-door Sedan, one of the most beautiful cars we have to offer. Sparkling black finish like new, set off by brilliant white sidewall tires. Luxurious interior in wonderful condition. Motor a paragon of mechanical perfection. Don't fail to see this car at only $675. Liberal trade, long terms.
LEO ROCCA, INC.
6315 Ga. Ave. N.W. GE. 9185.
DODGE—1937 4-door Trunk Sedan. Only $395. FEDERAL MOTOR SALES, 2018 14th st. nw. DUpont 8552.
DODGE—1938 De Luxe Four-Door Trunk Sedan. A car famous for dependability. Smooth-performing motor that has had very few miles by one careful owner. Gleaming black finish and immaculate interior look new. Fully guaranteed by TREW! Only $585.
TREW MOTOR CO.
1526 14th St. N.W. 14th & PA. AVE. S.E. "OUR 26TH YEAR."
DODGE—1936 4-door Touring Sedan, a clean car that will give you miles of trouble-free transportation at a very low price. See and drive this thoroughly CHERNERIZED and fully guaranteed car to fully appreciate the value. Only $19 down, pay off the balance in easy monthly payments of only $17.56.
CHERNER MOTOR CO.
1711 Florida Ave. N.W. HObart 5000.
FORD—'36; rumble seat coupe. Cheap. A beauty. Private. Sacrifice quick sale. See today. Any terms. 155 11th st. ne.
FORD — 1937 Fordor Sedan, beautiful Washington blue finish that is exceptionally clean. Spotless upholstery. Sound, quiet motor and a real buy at the low price of only $345. Liberal trade and easy terms. LOVING MOTORS—Your Packard Dealer. 3427 14th St. N.W. REpublic 0503.
FORD—1938 Coupe. Very clean interior. All good tires. Guaranteed for one year. Special price of only $399.
NORTHEAST MOTOR CO.
920 & 2123 Bladensburg Rd. N.E. AT. 0200
FORD—1935 V-8 Tudor, $145. Above average condition; motor burns little oil; all good rubber; tight motor; terms to suit your income.
CHEVY CHASE CHEVROLET.
7105 Wisconsin Ave. N.W. WI. 1635.
FORD—1938 Coupes, Tudors and Fordors. All of these cars are in exceptionally fine condition and easily represent an outstanding value in the Used Car Market. All thoroughly CHERNERIZED and fully guaranteed for your safety and comfort. Only $9 down. Pay off the balance $16.19 per month.
CHERNER MOTOR CO.
1711 Florida Ave. N.W. HObart 5000.

FORD $595
1939 Blue Cabriolet, with blue top. Leather upholstery.
STEUART MOTORS
6th and N. Y. Ave. N.W. NA. 3000.

FORD—1934 Convertible Coupe, a real bargain for your vacation days. Exceptionally clean inside and out, in fine mechanical condition, excellent tires. Economical transportation, plus open car dash. Yours for only $29 down, with the balance at $10.36 per month.
LEO ROCCA, INC.
N. Y. and Fla. Aves. N.E. ME. 2475.
FORD—1936 Coupes, Tudors and Fordors. As complete a selection of 1936 Fords as can be found in the city. All thoroughly CHERNERIZED and fully guaranteed for your safety and comfort. Clean inside and out. The motors in this group are excellent. Only $39 down. Balance, $18.30 Per month.
CHERNER MOTOR CO.
1711 Florida Ave. N.W. HObart 5000.

FORD $425
1936 "85" Fordor Sedan. Excellent black finish. In splendid mechanical condition, and spotlessly clean throughout. A one-owner car that we guarantee for one year. Special at only $425.
HANDLEY MOTOR CO.
3730 Georgia Ave. N.W. TA. 6062.

FORD—1935 Coupe. Suitable for business or pleasure. Equipped with radio and heater. Black. Excellent condition. Guaranteed for one year.
NORTHEAST MOTOR CO.
920 & 2123 Bladensburg Rd. N.E. AT. 0200
FORD—1936 Convertible Coupe. You will have to move fast to get this one. Just completely reconditioned, the new tan top and two-tone gray finish make this a striking looking sports model. Just as good mechanically as it looks outside too. Only $325. Top terms.
LEO ROCCA, INC.
6315 Ga. Ave. N.W. GE. 9185.
FORD—1936 Tudor Trunk Sedan, original black enamel finish. This car is in excellent condition throughout. Only $19 down, including tags. Balance $16.30 per month. LINCOLN PARK MOTORS, 141 12th st. ne. AT. 6200.
FORD—1936 De Luxe Tudor Trunk Sedan. Only $19 down, balance in easy monthly payments of $19.71. GEORGIA AVE. MOTOR SALES CO., 3706 Georgia ave. RAndolph 9899.
LINCOLN ZEPHYR—1936 4-Door Trunk Sedan. One of the cleanest cars in our entire stock. Motor and tires far above average. See and drive it today. Reduced to only $387. Lee D. Butler, Inc., 1121 21st st. nw. DI. 1218.

ZEPHYR $725
1938 4-Door Sedan. Good heater and radio. White sidewall tires. Excellent condition.
STEUART MOTORS
6th and N. Y. Ave. N.W. NA. 3000.

ZEPHYR $687
1938 4-Door Sedan. Original Brewster green finish, radio, heater, custom seat covers. A perfect car. Very low mileage. Excellent throughout.
TOWN & COUNTRY MOTORS.
1707 14th St. N.W. MIchigan 6900.

NASH $475
1938 De Luxe Coupe. Air-conditioned—the used car different! A beauty—clean—perfect—Positively! Jet black.
UNIVERSITY MOTORS.
Berwyn, Md. Phone Berwyn 482.

PACKARD—1937 6-cylinder, 4-door Sedan. Excellent; $399. FLOOD MOTORS, 4221 Conn. ave. WO. 8400.

BIGGEST REDUCTION
IN USED CAR PRICES OF THE WHOLE YEAR!
'39 Chevrolet De Luxe Club Coupe, with radio and heater, like new... $549
'37 Ford 2-Dr. Sedan, very clean........ $279
'33 Chevrolet Convertible Coupe. Something exceptional........ $129
Easiest Terms in Town
COAST-IN Pontiac
Corner 4th & Florida Ave. N.E.
PHONE ATLANTIC 7200

Sale—Automobiles 98
PACKARD—1938 5-Passenger 4-Door Touring Sedan, Model 1601 or 120. Large trunk, gray finish, white sidewall tires, radio, heater and defrosters. You will find this a very clean car. $695. C. C. C. guarantee. Open eves. Closed Sun.
CAPITOL CADILLAC CO.
1222 22d St. N.W. NAtional 3300.
PACKARD—1937 Convertible Coupe, a wonderful buy for the sport-car buyer who is prepared to act quickly. Has a new top, fine rubber and could not be in better mechanical condition. Rich, genuine leather upholstery, beautiful gray finish. Only $125.
LEO ROCCA, INC.
6315 Ga. Ave. N.W. GE. 9185.
PACKARD—1937 Business Coupe, economical six-cylinder car whose fine appearance and excellent performance indicate the fine care it received from its one owner. Only $325. Liberal trade and easy terms.
LOVING MOTORS—Your Packard Dealer.
3427 14th St. N.W. REpublic 0503.
PLYMOUTH 1932 4-Dr. Sedan. Very good. $65. Schlegel & Golden, 333 Carroll st., Takoma Park, D. C. RA. 8416.
PLYMOUTH—1939 4-door Trunk Sedan; black finish; heater; paint and upholstery very clean; hydraulic brakes; fine floating power engine; good rubber; $238; easy terms.
LUSTINE-NICHOLSON.
Hyattsville, Md.
PLYMOUTH—1939 De Luxe 2-Door Trunk Sedan. Low mileage, one-owner car; A-1 condition; not a scratch on body or fenders; upholstery is immaculate. A genuine bargain with a guarantee, only $595; terms. $595
STANDARD MOTOR SALES
1605 14th St. N.W. NO. 2298—NO. 1479.
PLYMOUTH—1935 4-Door Sedan. An economical car to operate that is priced to fit your pocketbook. Thoroughly CHERNERIZED and fully guaranteed for your safety and comfort. Only $19 down. Pay off the balance in easy monthly payments of only $19.
CHERNER MOTOR CO.
1711 Florida Ave. N.W. HObart 5000.
PLYMOUTH—1938 De Luxe Four-Door Trunk Sedan. The raven black finish and harmonizing interior, quiet motor, low mileage, etc., indicate the fine care this car received from its one original owner. Heater equipped. Fully guaranteed by TREW! Just reduced to $495.
TREW MOTOR CO.
1526 14th St. N.W. 14th & PA. AVE. S.E. "OUR 26TH YEAR."
PLYMOUTH—1936 2-door Sedan with trunk. Your car in trade. Specially priced, $179. Your terms. GEORGIA AVE. MOTOR SALES CO., 3706 Georgia ave. RAndolph 9899.
PLYMOUTH—1939 De Luxe Coupe, a fine low-mileage, one-owner car just traded. Thoroughly reconditioned, it offers practically new-car transportation at a real saving. Rich gunmetal finish, perfect motor, good tires, clean interior. Priced at only $575. Liberal trade, long terms.
LEO ROCCA, INC.
N. Y. and Fla. Aves. N.E. ME. 2475.
PLYMOUTH—1936 4-door Touring Sedan, a clean, one-owner car with very low mileage. The motor is in excellent condition. Get behind the wheel and appreciate the value it represents. Only $99 down. The balance can be arranged to suit you.
TOM'S AUTO SALES & SERVICE, INC.
Washington's Leading Chrysler and Plymouth Dealer.
1506 Benning Road N.E. Lincoln 8100.
PONTIAC—1936 4-door sedan with trunk. Radio. TODAY'S SPECIAL, $199. Your terms. LINCOLN PARK MOTORS, 141 12th st. ne. AT. 6200.
PONTIAC—1935 Coupe. A clean car with a very quiet motor. Clean interior and good tires. A real buy in low-cost transportation. Only $19 down. Pay off the balance in easy monthly payments of only $16.89.
CHERNER MOTOR CO.
1711 Florida Ave. N.W. HObart 5000.
STUDEBAKER — 1938 President 4-Door Trunk Sedan. Equipped with radio, heater and overdrive. Excellent black finish. Very clean throughout. Motor and tires perfect. Reduced to only $397. Lee D. Butler, Inc., 1121 21st st. nw. DI. 1218.
STUDEBAKER—1938 Commander 4-Door Trunk Sedan. Equipped with radio and heater. Beautiful two-tone finish, blue and gray. Excellent condition mechanically. Butler Bonded. Reduced to only $597. Lee D. Butler, Inc., 1121 21st st. nw. DI. 1218.

STUDEBAKER $825
1937 Coupe. Just traded by original owner. Clean. Ready to roll.
FASANKO MOTOR SALES
College Park, Md. WArfield 3200.

TERRAPLANE—1937 Coupe. Excellent black finish. Spotlessly clean in every respect. Guaranteed for one year. Only $359.
NORTHEAST MOTOR CO.
920 & 2123 Bladensburg Rd. N.E. AT. 0200
WILLYS—1939 2-Door Sedan. One of the really economical cars on the road today. This car is perfect throughout. See and drive it today. It's a real steal at only $447. Lee D. Butler, Inc., 1121 21st st. nw. DI. 1218.
BETTER GRADE USED CARS. DON GOODMAN, INC. 20th and R. I. Ave. N.E. MI. 6660.
SELLERS SALES & SERVICE. Dodge and Plymouth. 415 Balto. Blvd. (Riverdale) WA. 1726.
McKEE PONTIAC. SALES AND SERVICE. 22d and N Sts. N.W. ME. 0400.
WANT A GOOD USED CAR? CALL FIND-A-CAR SERVICE. No cost, no obligation. HO. 8100.
Everything Points to ARCADE-PONTIAC CO. 1437 Irving St. N.W. ADams 8500.
DEPENDABLE USED CARS. BARRY-PATE. 1130 Conn. Ave. N.W. DI. 4200.
OUT OUR WAY— WE TRADE YOUR WAY. McMAHON CHEVROLET 6323 Georgia Ave. N.W. GEorgia 0100.

DRIVE EM OUT
ONLY $9 DOWN

Ford—Model A Coupe
$9 Down, $4.23 Month
De Soto—1930 Sedan
$9 Down, $5.63 Month
Chevrolet—1934 Coupe
$9 Down, $11.26 Month
Terraplane—1935 Coach
$9 Down, $14.78 Month
Ford—1936 Roadster
$9 Down, $21.11 Month
Ford—1935 Del. Tudor
$9 Down, $14.78 Month
PARKWAY Ford
Lincoln Zephyr MERCURY
USED CAR LOT DIRECTLY OPPOSITE
3040 M N.W. MI. 0181

LOOK!
You Can Buy a Guaranteed
USED CAR
for as low as
10% DOWN
$4 A WEEK
on approved credit
'35 CHEVROLET 4-door Sedan
'35 CHEVROLET 2-dr. Master Sed.
'35 OLDSMOBILE 4-door Tr. Sedan
'35 BUICK 4-dr. Sedan, Model 41
'33 BUICK 4-door Sedan
'37 LA SALLE 4-door Sedan
'35 PACKARD 4-door Sedan (completely rebuilt)
'36 PACKARD 4-door Sedan (new motor)
'36 FORD TUDOR
'35 FORD FORDOR
'37 FORD FORDOR
'38 FORD TUDOR De Luxe
'34 FORD TUDOR
MANY OTHERS
See these guaranteed, reconditioned cars today or tomorrow. You'll find the car you want at the price you want to pay.
Open weekdays 'til 9:30 p.m.
Sundays & Holidays 1 p.m.
MANHATTAN
AUTO & RADIO CO.
1200 7th St. N.W. NOrth 1887

SUPERMAN

McGinty On the Job — By Jerry Siegel and Joe Shuster

JOE PALOOKA — Un-necessary Advice — BY HAM FISHER

WINNIE WINKLE — Sweet Nostalgia — BY BRANNER

MR. AND MRS. — Applying It in the Home — BY ARTHUR FOLWELL AND ELLISON HOOVER

NAPOLEON AND UNCLE ELBY — BY CLIFFORD McBRIDE

JANE ARDEN — Reg. U. S. Pat. Off. — Didn't We All? — By Monte Barrett and Russell Ross

Daily Cross Word Puzzle

ACROSS

1 Persian priests and sorcerers
6 Metal clasp
9 Divans
14 Spirit
15 Ironwood of Peru
16 To larboard
17 Maiden
18 Porgy
19 Air by Handel
20 Person sent back to native land
22 Food fish
23 Deceptions
24 Unpretentiousness
25 Southerly coastal winds of Chile
28 Phlegmatic
30 Boards
32 Bay-colored horse
33 Back, when pacing
36 Single thing
37 Bramble
39 Move, as water
40 Trotted
41 Cul-de-sac
42 Flattened at the poles
44 Stretched the neck
46 Impetuous
47 Negating
50 Tolled
52 Pressed
53 Compare
57 Revolves
58 Grassy plot
59 Pulse of pain
60 Disturbed
61 Besides
62 Meridian time
63 Hoard
64 Holly
65 Walked

DOWN

1 Declare for pinochle score
2 Small Roman rooms
3 Fight for breath
4 Imperiment
5 Hurry
6 Admission
7 Slide around
8 Ginger; colloq.
9 Antagonist of Crusaders
10 Iridescent
11 Molds
12 Cant
13 Pebbly
21 Chance
22 Hot Mediterranean east wind
24 Anchor a vessel
25 Good onwards
26 One of the forearm bones
27 Shower
29 Metaphor
31 Tress
33 Signal with cloth
34 Repetition
35 Borrower
38 Suspend
39 Glaring
41 Italian seaport
43 Inclination
44 Reader
45 Sleep
47 Saint connected with nervousness
48 Burst upwards
49 Major portion of body
51 Join
53 Summon
54 Acidity
55 Scatter chickens
56 Mind
58 Hawaiian wreath

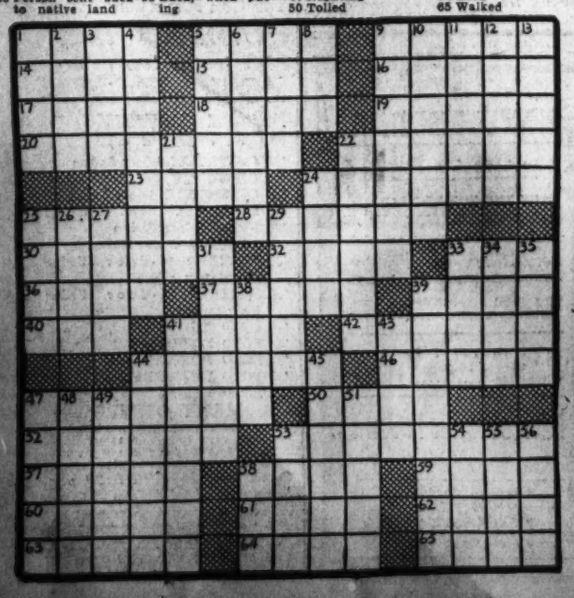

YESTERDAY'S ANSWERS

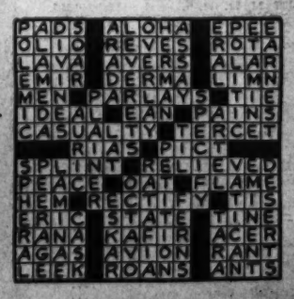

Advertise in The Post

For Best Results

Grin and Bear It — By Lichty

"Of course I'm enjoying our honeymoon, dear—Boy, it sure is good to get away from the office for a couple of weeks!"

Private Lives — By Edwin Cox

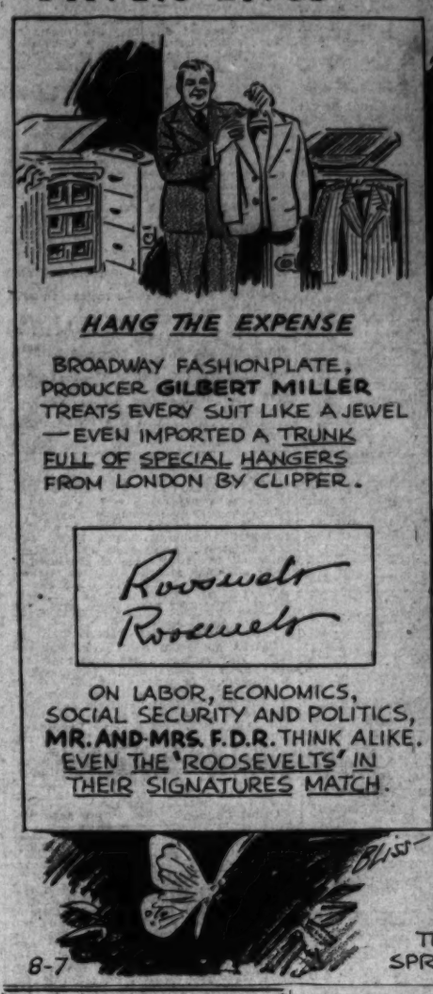

BE A LADY OF LEISURE

Send Your Laundry to CONGER'S...

THRIFT WASH

Handkerchiefs and soft collars are ironed free of charge and all bath towels fluff dried. All flat work is carefully ironed and all wearing apparel is shaken out and folded ready to iron. Shirts finished 10c each extra if desired. 8c each additional pound over 10.

10 lbs-79c

Minimum Bundle

PHONE DI. 9775

CONGER'S LAUNDRY

23rd & New York Ave. N.W.

TRY OUR DRY CLEANING

ZORIC

ADVERTISEMENT

Listen!

with Glynn

When Doris Dudley was dropped from the cast of "My Dear Children" to permit Elaine Barrie, John Barrymore's wife, to take her role when that popular play arrived on Broadway, she thought she was getting a pretty tough break.

The theatrical season had just about run its course and she had visions of trudging into the offices of producer after producer asking for jobs which she had no hope would begin for several months.

Then someone suggested she try radio. Luckily she came along just when C. B. S. was casting for its new Wednesday show, "Meet Mr. Meek." She got the job as ingenue.

Since then, largely as a result of her radio work, she has been starred in the summer theater production of "Cafeteria" at Suffern, N. Y. She has been given the lead role in "Personal Appearance" at the Rochester (N. Y.) Theater, opening shortly.

In addition, on the radio she now has been cast in the ingenue role in C. B. S.'s "Adventures of Ellery Queen," heard Sundays on WJSV.

All of which adds up to a pleasant little sum, more than she would have earned had she kept her coveted role. Aesop could have made a fine catchy proverb about it all.

Today's Radio Highlights

1:30, WMAL—David Lloyd George, Britain Prime Minister during the World War, speaks at the Eisteddfed Festival in his native Wales.

2:45, WJSV—Robert Jones speaks on the National Farm Youth Foundation.

3:45, WMAL—Bill Stern commences a four-day vigil at the Westchester Country Club for the Eastern Grass Courts Tennis Championships.

5:30, WOL—The United States Army is recruiting men.

7, WMAL—Communication and its enormous effect on transportation, so important a factor in war, is the subject of the sixth This Our American Broadcast.

7:30, WMAL—Escape Stuff: Of all things, the romanic story of a second string dramatic critic and a leading lady he panned the behoozis out of. "Second String," by Scott Corbett and John Paxton, is the third of the Manhattan at Midnight series.

8:30, WJSV—Massimo Freccia, conductor of the Havana Philharmonic Orchestra, directs the New York Philharmonic Symphony at the Lewisohn Stadium, the first concert of his third season: Nocturne and Scherzo "A Midsummer Night's Dream," Mendelssohn; Overture, "William Tell," Rossini.

8:45, WOL—Arch Ward introduces the coaches of All Star Football: Don Faurot, of the University of Missouri; Ted Wieman, of Princeton, and Buck Shaw, of Santa Clara University, appear on this coast-to-coast round-up.

9:15, WJSV—Dr. Harry Emerson Fosdick, of the Riverside Church in New York, voices his opposition to the Burke-Wadsworth Conscription bill.

9:15, WOL—Lieut. Gen. Hugh A. Drumm addresses 7,800 enrollees in preparation for the Army maneuvers about to be held at Canton, N. Y.

9:45, WOL—Soprano Kathryn Witwer and tenor Attilio Baggiore include on their Pageant of Melody, the Act I Duet of Micaela and Don Jose in Bizet's "Carmen."

Wednesday, Aug. 7 — Washington — Eastern Standard Time

	WMAL 630KC	WBC 950KC	WOL 1,230KC	WJSV 1,460KC
6:00—		Gordon Hit'mark		Arthur Godfrey
6:15—		" "		" "
6:30—Today's		" "	Art Brown	" "
6:45— Prelude		" "	" "	" "
7:00—News; Prelude		European News	" "	
7:15—Prel'de; News		Gordon Hit'mark	" "	European News
7:30—STA. PDS		" "	Walter Compton	Arthur Godfrey
7:45— PRESENTS		" "	Art Brown	" "
8:00— " "		News; Hit'mark	Birthdays; Art	News
8:15— " "		Gordon Hit'mark	Brown	Wom. Courage
8:30—Earl Godwin		" "	Art Brown	Magic Carpet
8:45—Breakfast Club		" "	Walter Compton	Store News
				Bach. Children
9:00—On the Mall		Man I Married	" "	Kitty Kelly
9:15—Vic and Sade		Midstream	Mrs. Northcross	Myrt and Marge
9:30—Mary Marlin		Ellen Randolph	Keep Fit	Hilltop House
9:45—Music Graphs		By Kath. Norris	Walter Compton	Stepmother
10:00—News; Dance		David Harum	Hits and Bits	Short Story
10:15—Clark Dennis		Road of Life	Baseball School	Martha Webster
10:30—Wife Saver		Against the Storm	Zeke Manners	Big Sister
10:45—Thunder		Guiding Light	Johnson Family	Aunt Jenny
11:00—News; Cugat		Woman in White	Luncheon Music	Kate Smith
11:15—Southernaires		Words and Music	Pegeen Fitzgerald	Girl Marries
11:30—Farm and		Mary Mason	Dor'thy Humphries	Helen Trent
11:45— Home		" "	Dick O'Heren	Gal Sunday
AFTERNOON PROGRAMS				
12:00— Hour		News; Tunes	I'll Never Forget	Goldbergs
12:15—Bookends		Blue Plate Platters	Walter Compton	Alice Blair
12:30—The Clipper		Master's Orch.	Walkathon	Right to Happ.
12:45— Ship; News		Devotions	Jim Parsons	Road of Life
1:00—Howard Ropa		Light of World	Tony Wakeman	Dr. Malone
1:15—Hist. Echoes		Grimm's Daughter	" "	Joyce Jordan
1:30—Lloyd George		Valiant Lady	" "	Fletcher Wiley
1:45—Fav. Waltzes		Betty Crocker	" "	My Son and I
2:00—Divorce Orph.		Mary Marlin	" "	Society Girl
2:15—Honeym'n Hill		Ma Perkins	" "	News
2:30—John's O. Wife		Pepper Young	" "	Baines
2:45—Just Plain Bill		Vic and Sade	" "	Nat'l. Farm Youth
3:00—News; Mat.		Backstage Wife	Walter Compton	Dugout Chatter
3:15—The Club		Stella Dallas	Tony Wakeman	Washington-
3:30— Matinee		Lorenzo Jones	From Saratoga	Philadelphia
3:45—Tennis; News		Widow Brown	Tony Wakeman	Baseball
4:00—Rocky Gordon		Girl Alone	" "	Game
4:15—Mat. Claire		Life Beautiful	" "	" "
4:30—Irene Wicker		Wildwood Church	" "	" "
4:45—Bud Barton		The O'Neills	" "	" "
5:00—News		It's Five o'Clock	News; Music	It's Dance Time
5:15—Circus Jerry		" "	Jimmy Allen	" "
5:30—Tease.; Scores		News; Tunes	Army Recruiting	Paul Sullivan
5:45—Low. Thomas		Some Like It Old	Walkathon	The World Today
EVENING PROGRAMS				
6:00—Easy Aces		Fred Waring	Sports Resume	Amos 'n' Andy
6:15—Mr. Keen		Europe Roundup	Walter Compton	Lanny Ross
6:30—The Revelers		Streamliner	The Lone	Meet
6:45—News; Sports		H. V. Kaltenborn	Ranger	Mr. Meek
7:00—This, Our		Hollywood	Fulton Lewis, Jr.	Uncle Jim's
7:15— America		Playhouse	Syncopation	Question Bee
7:30—Manhattan		Plantation	Where Are	Dr. Christian
7:45— at Midnight		Party	You From?	Story; News
8:00—The Green		Abbott and	Jim Walters	Star Theater
8:15— Hornet		Costello	Stamp Romances	" "
8:30—News; Book		Mr. District	Melodic Gems	Lewisohn
8:45—Shields' Es.		Attorney	All Star Football	Stadium
9:00—T. R. Ybarra		Kay Kyser's	B. Goom Swing	Glenn Miller
9:15—Diamond Dust		College	Lieut. Gen.	Public Affairs
9:30—Earl Harrison		" " "	Hugh A. Drumm	War News
9:45—Monroe's Orc.		" " "	Melody	Arch McDonald
10:00—Ray Kinney's		News; Starlight	Keller's Orch.	News; E. C. Hill
10:15— Orchestra		Allen Roth's Orch.	W. A. S. Douglas	Master Works
10:30—E. Hoagland's		Bankhage	News	on the Air
10:45— Orchestra		Soliloquy	Winnipeg Symph.	Hits and Encores
11:00—News; Music		Sports; Leibert	Xavier Cugat	News
11:15—Music		Night Club	Orchestra	Herbert's Orch.
11:30— You		Red Nichols'	Gus Arnheim	Ray Herbeck's
11:45— Desire		Orch.; News	Orchestra	Orchestra

TODAY in Washington

Births

John and Catherine Barber, boy.
Clarence and Gwendolyn Blans, girl.
George and Kathryn Blount, boy.
Axel and Elisabeth Bredahl, boy.
Henry and Bertha Bronson, boy.
Francis and Eleanor Brooke, boy.
John and Dorothy Buckley, girl.
Edmund and Marion Burke, boy.
Nathan and Nora Burns, girl.
Laban and Mary Chappell, boy.
John and Margaret Conlon, boy.
John and Valerie De Shont, boy.
John and Rebecca Fisher, girl.
Lee and Mary Fletcher, boy.
Marshall and Margaret Gibson, boy.
Clarence and Marie Gray, boy.
Robert and Margaret Hiles, girl.
Anthony and Adeline Isso, boy.
Horance and Evelyn King, boy.
Alfred and Eva Laforest, boy.
Franklin and Louise Lanham, boy.
Norman and Ethel Marden, boy.
Joseph and Grace Mayhew, girl.
Harry and Freda Mullen, boy.
Harland and Lucy Myers, girl.
Francis and Dorothy McGonegal, boy.
David and Jane McPherson, girl.
Elmer and Linton Nash, boy.
John and Emily Newman, girl.
Arthur and Daisey Oldfield, girl.
Lovel and Mary Osmer, boy.
Lewis and Loretta Price, girl.
John and Isabella Redaimond, girl.
Fred and Anna Rush, boy.
Wilbur and June Schmidt, girl.
Tobia and Elisabeth Silvestre, girl.
George and Ann Smalley, girl.
Frank and Jean Smith, boy.
Milford and Alma Stoops, boy.
Robert and Ruth Thornton, girl.
Wendell and Luella Tredick, boy.
George and Bertha Umloff, girl.
Herman and Virginia Ungerer, girl.
Arthur and Irene Ward, boy.
Frederick and Edna Wilson, boy.
James and Helen Wood, girl.
Stuart and Helene Wright, boy.
James and Pearl Brown, boy.
Thelmon and Eloise Bush, girl.
Byron and Ola Butler, girl.
Albert and Hallie Crutchfield, girl.
Benjamin and Nettie Jackson, girl.
Joseph and Marlene Johnson, boy.
James and Alice Kent, girl.
Charles and Jessie Mae, girl.
Ernest and Ines Williams, girl.
Jervis and Charlotte Wilson, boy.
William and Gertrude Wilson, boy.

Deaths

Kate Manion, 84, Gallinger Hospital.
Isabel Jamieson, 83, George Washington University Hospital.
Esther Hart, 76, 3244 38th st. nw.
Thomas B. Moberly, 77, Gallinger Hosp.
Edward R. Davis, 74, St. Elizabeths Hosp.
Duke F. Ludlow, 70, Garfield Hospital.
William Greeves, 60, Casualty Hospital.
Rose Sevinghorn, 60, 2304 38th st. nw.
Kathleen F. Poindexter, 54, Veterans' Administration Hospital.
William E. Johnson, 41, Providence Hosp.
Jerry L. Gates, 1, National Homeopathic Hospital.
Reuben Barnes, 66, 1414 V st. nw.
Lillian Ross, 54, Freedmen's Hospital.
Agnes Wod, 42, Gallinger Hospital.
William McK. Jackson, 35, Emergency Hospital.

Applications for Marriage Licenses

William Benjamin O'Brien, 26, of 33 Second street northeast, and Virginia De-Atley Woolard, 26, of 601 Eye street northeast. The Rev. John E. Briggs.

Frank Rosse, 31, of 4108 Forty-first street northwest, and Helen Marine Brown, 21, of 1213 N street northwest. The Rev. Denis Pickett.

Carmine Michael Florio, 36, of 1000 North Capitol street, and Carmella Frances Pagliaro, 26, of 1741 North Capitol street. The Rev. E. McCabe.

Jerome Litsky, 21, of Brooklyn, N. Y., and Ruth Levin, 22, of New York City. Rabbi J. T. Loeb.

John Wilson Clark, 20, and Mary Frances Curtis, 18, both of Owen Hill, Md. The Rev. Charles Galkavich.

John E. Russell, 24, of 146 U street northwest, and Gertrude Cross, 25, of 316 Ridge avenue, Takoma Park, Md. The Rev. Arthur Chichester.

Elroy Cartwright Lewis, 27, of 4411 Dix street northeast, and Ellen Mabel Jackson, 27, of 4448 Washington place northeast. The Rev. George D. Robinson.

Joseph Lawrence Amato, 32, of 4312 Fourteenth street northwest, and Annette Mary Tatasa, 22, of 1400 Monroe street northwest. The Rev. Fannon Ronald, jr.

Frank Martin Rayner, 42, of 1837 A street southeast and Lillian Mary Snider, 35, of 116 N street southwest. The Rev. John E. Briggs.

Cornelius Finch Miller, 24, of 1743 P street northwest, and Janet Watt, 23, of 1421 Massachusetts avenue northwest. The Rev. A. B. Potorf.

Merton Brainard Lilly, 23, of 506 Flower avenue, Takoma Park, Md., and Jean Ann Pharo, 20, of 1713 Thirty-seventh street northwest. The Rev. Orio Choguill.

Lee A. Bray, 24, of 1519 B street southeast and Agnes M. C. Young, 26, of 1731 Twenty-eighth street southeast. The Rev. L. E. Track.

Lee Monroe, 35, of 133 P street northwest, and Marie Rae, 26, of 133 P street northwest. The Rev. B. H. Whiting.

Chauncey Floyd Richardson, 35, of 3544 Williamsburg lane northwest, and Dorothy Grier, 24, of 2307 Ontario road northwest. The Rev. J. L. Henry.

McLawrence Paige, 21, of 1710 V street northwest, and Doris Lorraine Jones, 21, of 1737 Swan street northwest. The Rev. J. L. Penn.

Roscoe Lee Vaughn, 27, of 1416 Corcoran street northwest, and Florence Ruffin, 22, of Amelia, Va. The Rev. S. A. Warren.

Blake McCumming, 41, of 1502 Fifteenth street northwest, and Louise Scott, 23, of 1502 Fifteenth street northwest. The Rev. S. A. Warren.

Stephen Abner Allen, 22, of 1374 Neal street northeast, and Gladys Gillions, 18, of 1247 Oates street northeast. The Rev. Wilson Holder.

William Raymond Scovill, 30, of Woodstock, Va., and Eula Marie Dovell, 38, of Harrisonburg, Va. Judge Robert E. Mattingly.

Theodore Zager, 26, of The Bronx, N. Y., and Lillian Arnold, 24, of The Bronx, N. Y. The Rev. Presley Rohrer.

Robert William Crandall, 30, of 319 Tenth street northeast, and Dorothy Berry Keller, 26, of 4902 Fourth street northwest. The Rev. William J. Sweeney.

Andrew Jackson Rains, 20, of 814 Eighteenth street northwest, and Helen Elizabeth Hough, 21, of 2218 Newton street northwest. The Rev. Charles W. Wood.

James Milton Goins, 22, Fairfax, Va., and Annie Virginia Wright, 23, of Fairfax, Va. The Rev. Robert Anderson.

William Edwin Winnie, 20, of 1609 Eastern avenue northeast, and Graziella Le May, 21, of Hartford, Conn. The Rev. McLeod Harvey.

John Francis Herren, 26, of 1730 Park road northwest, and Louise Fitzgerald, 22, of 1611 Kilbourne place northwest. The Rev. R. P. Resetti.

Wilkes Robert Harman, 21, Marine Barracks, and Ida Mae Puckett, 18, of 641 E street southeast. The Rev. Enoch Thompson.

Joseph A. Briscoe, 43, of 1349 C street southeast, and Suzanne A. Holton, 37, of 1805 Fifteenth street northwest. The Rev. Alonzo J. Olds.

Harold Rind, 24, of New York City, and Pearl Harriet Gatfeld, 22, New York City. The Rev. Hugo Schiff.

Stanley Harold Kamerow, 22, of 730 Otis place northwest, and Helen Ruth Miller, 19, of 3906 Park place northwest. Rabbi M. H. Levinson.

Joseph Andrew Cumberland, 26, of 4013 Marlboro place northwest, and Delilah Douglas, 27, of 1220 N street northwest. The Rev. John H. Zerhausen.

Frank Rosen, 32, of 1606 Thirteenth street northwest, and Goldie Sariant, 21, of 1606 Thirteenth street northwest. The Rev. Moses R. Goode.

Carl Paul Hamilton, 27, of 1607 I street northwest, and Mary Elizabeth McGhee, 19, of 1732 P street northwest. The Rev. William E. LaRue.

Homer David Lieberschn, 27, of 901 M street northwest, and Bertha R. Raseman, 23, of 312 Emerson street northwest. Judge Robert E. Mattingly.

William Albert Wright, 27, of 2220 Twelfth place northwest, and Cora Elizabeth Brady, 20, of 2220 Twelfth place northwest. Judge Fay L. Bentley.

Harry Edward Lightner, 22, of Huntington, W. Va., and Merdelle Frances Haddix, 23, of Huntington, W. Va. The Rev. R. H. Miller.

Hal C. Harris, 38, of Philadelphia, Pa., and Roma M. Gaugher, 37, of 2266 Cathedral avenue northwest. The Rev. van H. Dugan.

John Raymond Dolan, 28, of 1304 Rhode Island avenue northwest, and Morrine Silverberg, 26, of 2922 I street northwest. The Rev. J. R. Dunham.

Transfers

NAVY

CAPTAIN

Julius A. Furer, cont. as Genl. Inspr. for matters conn. construction vessels, Bu. Ships, Navy Dept.

COMMANDER

Benjamin C. Purrington, det. Navy Yd., Puget Snd., Wash.; to 13th Nav. Dist.

LIEUTENANT COMMANDERS

Russell D. Bell, det. exec. off. USS Hannibal; to CO, USS Hannibal.

Elder P. Johnson, to exec. off., USS Hannibal.

Lucien Ragonnet, det. Asst. Nav. Attache, Paris, France; to Nat. Oper., Navy Dept.

LIEUTENANTS (J. G.)

Herbert S. Pullmer, jr., det. USS Kitty in July; to USS Panning.

Durand Kiefer, det. USS Relief; continue trt. Nav. Hosp., San Diego, Calif.

ENSIGNS

Donald C. Deane, det. USS St. Louis; to USS Wyoming.

Leonard E. Harmon, uncompleted portion ors. June 8 revoked; continue trt. Nav. Hosp., San Diego, Calif.

John J. Munson, disch. trt. Nav. Hosp., Norfolk, Va.; to cfo USS Kearny.

John F. Splain, det. USS Trever in July; to USS New Mexico.

Medical Corps

CAPTAIN

Edward C. White, det. Nav. Hosp., Chelsea, Mass.; to 3rd Nav. Dist. as Dist. Med. Officer.

LIEUTENANTS

Ralph C. Boren, det. Nav. Hosp., San Diego, Calif., about August 30; to USS Curama.

Allan S. Chrisman, det. USS Ranger July 13; to PG instn. Nav. Hosp., Wash., D. C.

LIEUTENANT (J. G.)

Ronald B. Pankboner, det. USS Curama; to Nav. Hosp., San Diego, Calif.

Supply Corps

COMMANDER

Thomas S. Wylly, det. USS Enterprise Aug. 1; cont. trt. Nav. Hosp., Pearl Harbor, T. H.

LIEUTENANT COMMANDER

Charles J. Lanier, disch. trt. Nav. Hosp., San Diego, Calif.; to cfo Santa Barbara and on board when comm.

ARMY

LIEUTENANT COLONEL

John C. P. Bartholf, Fort Benning, Ga., to Philadelphia, Pa.

COLONEL

Kent Nelson, Omaha, Nebr., to Minneapolis, Minn.

MAJORS

Joseph A. Mendelsson, Wash., D. C., to active duty.

Ted H. Cawthorne, Panama Canal Dept., to Fort Hamilton, N. Y.

Ralph J. Bauereisen, Wash., D. C., to Fort Bragg, N. C.

Robert G. Howle, Fort Benning, Ga., to Fort Knox, Ky.

Barry Kirener, San Antonio, Tex., to Fort Bragg, N. C.

John W. Nicholson, Jefferson Barracks, Mo., to Chicago, Ill.

Gilbert Procter, Fort Warren, Wyo., to Quito, Ecuador.

Jack E. Rycroft, Fort Warren, Wyo., to Barksdale Field, La.

Donald C. Tredennick, Champaign, Ill., to Fort Monroe, Va.

Thomas E. Roderick, Arlington Cantonment, Va., to Camp Jackson, S. C.

Henry L. Barrett, Eugene, Oreg., to Brunswick, Ga.

John E. Nolan, Plattsburg Barracks, N. Y., to Fort Harrison, Ind.

Theodore H. Bickhoff, Cleveland Heights, Ohio, to Washington, D. C.

Carl E. Otto, Orono, Me., to Washington, D. C.

Frank E. Cerruti, Detroit, Mich., to Washington, D. C.

CAPTAINS

Charles D. Simonds, New York, N. Y., to active duty.

Ernest C. Muchmore, Dallas, Tex., to Shreveport, La.

George T. Derby, New Orleans, La., to Fort Bragg, N. C.

Walter W. Hodge, Panama Canal Dept., to Camp Ord, Calif.

Joseph B. Cannon, Fort Houston, Tex., to Metlakatla, Alaska.

Rufino R. Sedillo, Santa Fe, N. M., to Washington, D. C.

George A. Gould, Reading, Mass., to Boston, Mass.

FIRST LIEUTENANTS

Thomas B. Carnahan, Alexandria, Va., to Miami, Fla.

Lloyd P. Hopwood, San Diego, Calif., to Hemet, Calif.

George C. Noonan, Jersey City, N. J., to Governors Island, N. Y.

Milton H. Mullins, Moberly, Mo., to Tulsa, Okla.

Harold J. Malan, Presidio of San Francisco, Calif., to Metlakatla, Alaska.

George T. Anton, Fort Scott, Calif., to Hawaiian Dept.

Evan P. Clay, Fort Scott, Calif., to Hawaiian Dept.

Ralph G. Hendrickson, Fort Crockett, Tex., to Hawaiian Dept.

John E. Murphy, Fort Scott, Calif., to Hawaiian Dept.

William R. Hutchinson, jr., Atlanta, Ga., to Langley Field, Va.

William B. Doherty, Tuscaloosa, Ala., to MacDill Field, Fla.

Sol Nadich, Beaufort, S. C., to MacDill Field, Fla.

Lonnie E. Proctor, Lakeland, Fla., to MacDill Field, Fla.

Gerald A. Long, Arlington, Va., to Tampa, Fla.

Norbert C. Miller, Carmi, Ill., to Chicago, Ill.

SECOND LIEUTENANTS

Wallace E. Ford, Randolph Field, Tex., to Hemet, Calif.

Ford J. Callihan, Ithaca, N. Y., to Governors Island, N. Y.

Donald C. Carpenter, Rochester, N. Y., to Governors Island, N. Y.

Julius G. Fey, jr., Buffalo, N. Y., to Governors Island, N. Y.

William D. Ready, Kansas City, Mo., to Randolph Field, Tex.

Churchill Lad Scott, Sacramento, Calif., to Kelly Field, Tex.

Joseph T. McCauley, Sydney, N. Y., to Dayton, Ohio.

Marshall L. Bless, Fort Crockett, Tex., to Hawaiian Dept.

Irvin S. Birnbaum, Fort Crockett, Tex., to Hawaiian Dept.

Jules W. Biron, Fort Crockett, Tex., to Hawaiian Dept.

Luther F. Bosser, Fort MacArthur, Calif., to Hawaiian Dept.

Lloyd W. Canfil, Fort Crockett, Tex., to Hawaiian Dept.

William E. DeLano, Fort Scott, Calif., to Hawaiian Dept.

Marvin E. Kauffmann, Fort Scott, Calif., to Hawaiian Dept.

Joseph D. Lubin, Fort Scott, Calif., to Hawaiian Dept.

Joseph D. McKenzie, Fort Crockett, Tex., to Hawaiian Dept.

James N. Olhausen, Fort Crockett, Tex., to Hawaiian Dept.

Otis G. Reddick, Fort Scott, Calif., to Hawaiian Dept.

Robert G. Johns, Middletown, Pa., to Mansfield, Pa.

Each of the following-named second lieutenants will be transferred from Kelly Field, Tex., to Randolph Field, Tex.:

Warren S. Baker, jr., Marian G. Baugh, Howard J. Bechtel, Tom S. Bither, Arthur S. Blum, jr., Harry R. Bolster, Lawrence R. Branstetter, Charles N. Breeding, Allison C. Brooks, James McK. Brooks, Preston Brown, Charles B. Burgess, Charles V. Burns, William A. Butcher, jr., George S. Cook, Chester C. Cox, Henry H. Crawley, jr., James LeeR. Curnutt, Deuahl J. Day, Kenneth C. Diehl, Edward D. Edwards, Richard N. Ellis, Virgil L. Emerson, John W. Farrell, Charles G. Ferran, Richard J. Fry, Milton C. Fulton, Joseph G. Garrett, Frank T. Gash, Robert A. Goodman, Burnett E. Grine, Harry J. Halberstadt, Donald C. Haldeman, Lester T. Hall, Jesse L. Hardin, John S. Harlan, Willis D. Harpster, Charles H. Hastay, Clark B. Howland, Payne Jennings, jr., Eddie M. Jones, Pleasant G. Keith, jr., Charles M. Kirkland, Richard W. Lavin, Roland H. Leiss, Elwood T. Lessincott, Robert D. Luman, Barnie B. McEntire, jr., Frederick G. McNally, Henry G. MacDonald, Henry W. Markland, John C. Meyer, Webb C. Minor, William H. Nelson, Charles T. Nielsen, Frank L. O'Brien, jr., Roger W. Page, Charles R. Parsons, jr., John A. Peterson, Lawrence M. Richards, Lester E. Richardson, Elwyn G. Righetti, Tex M. Risher, Franklin L. Robinson, Dwain A. Rockie, Walter S. Rutherford, jr., Robert A. Sedgwick, Arnold W. Shamblin, Van Shepard, jr., Willard E. Sperry, Charles E. Steats, Robert W. Stewart, Gail L. Stubbs, James E. Swain, Henry S. Taylor, Charles W. Thaxton, Byron E. Trent, Edward L. Vannoy, jr., Gilmer E. Walker, jr., Charles R. Walters, jr., William B. Watkins, jr., Orrin R. Webb, Charles M. Wharton, Warren E. Whitmore, Bertram H. Witham, jr., Clint W. Woods, Samuel B. Young.

Each of the following-named second lieutenants will be transferred from Kelly Field, Tex., to Moffett Field, Calif.:

Marshall J. Anderson, William A. Anderson, Frederick M. Armstrong, jr., Theodore L. Barbera, Elmer E. Booth, William H. Booth, Eugene A. Bowen, Ben S. Brown, Eugene H. Carpenter, William D. Chalek, Harold F. Cocanougher, Herbert W. Davis, James J. Donegan, jr., James E. Dowling, Charles W. Dunning, Robert W. Fiswell, Eldon R. Fisher, Tom L. Frost, William E. Fulmer, Carl P. Garver, Harry R. Gillett, Lowell W. Goddard, Edmund R. Goss, Richard M. Hagen, Thrashley M. Hardy, jr., Charles E. Heitz, Louis T. Houck, James M. Hunter, Jesse E. Jackson, Clayton J. Larson, Morris E. Lee, Joseph S. Littlepage, Earl J. Livesay, Francis R. McAndrews, Joseph F. McLaughlin, Hugh H. Marble, jr., John W. Mitchell, Robert F. Montgomery, Gilbert T. Mullins, John B. Murphy, Frank V. Neri, Frederick C. Roberts, jr., William C. Sharpsteen, Dorwood C. Stephens, John T. Thompson, Edward H. Tolan, Henry E. Warden, Dennis H. Woodruff.

Each of the following-named second lieutenants will be transferred from Kelly Field, Tex., to Langley Field, Va.:

Louis A. Almeida, Edward D. Basel, John R. Hane, Waldemer L. Hawkins, William J. Headrick, jr., Carlyle C. Hoch, Frederick M. O'Neill, George E. Sutton, Theodore B. Swanson.

Each of the following-named second lieutenants will be transferred from Kelly Field, Tex., to MacDill Field, Fla.:

Halsey W. Aycock, James D. Cross, Vincent J. Donahue, John R. Gregg, Charles R. Heffner, Lynn R. Moore, Jean W. Spencer, William G. Tennille, jr.

Each of the following-named second lieutenants will be transferred from Kelly Field, Tex., to McChord Field, Wash.:

Edward F. Clark, Millard W. Fillmore, John F. Geis, Brady C. Golden, jr., Charles W. Hailes, Walter J. Hanna, jr., Louis Hartsell, Joaquin P. Hawley, Gilmore J. Peter Lundquist, Glenn E. Wells Mann, jr., John W. Pletcher, jr.

Each of the following-named second lieutenants will be transferred from Kelly Field, Tex., to Hawaiian Department:

Teuvo A. Ahola, Samuel W. Bishop, Grant K. Chapman, Howard H. Cords, James A. Cox, Neal R. Day, Minar M. Dervage, Hugh E. Garrison, Norval K. Heath, Jack M. Hounsom, Gordon R. Hyde, Joseph L. Laughlin, James T. Lewis, William F. Martin, Kermit D. Messerschmitt, Raymond E. Nelson, Maurice G. Phillips, Robert S. Porter, Kenneth R. Powell, Charles E. Taylor, Charles G. Teschner, John Thogersen, Julian E. Thomas, Walter J. Toft, William F. Underwood, John J. Webster, James J. Wetsel, Sidney F. Wharton, jr., John C. Wretschko.

Band Concert

UNITED STATES MARINE BAND

United States Capitol—7:30 p. m.

March, "The Army Air Corps" (official song of the United States Army Air Corps) .... Crawford
Overture, "Leonore No. 3" .... Beethoven
Saxophone solo, "Danse Espagnole" .. Barat
Musician Kenneth Douse.
"Polonaise, Arietta and Passacaglia" .... Handel
Waltz, "Invitation to the Dance" .. Weber
Xylophone solo, "Valse Mirage" ... Confrey
Musician Charles Owen.
"Ride of the Valkyries" from "The Valkyrie" .... Wagner
"Rhapsody in Blue" .... Gershwin
"The Marines' Hymn."
"The Star-Spangled Banner."

The WEATHER

Today's Sun and Tide Table

(Furnished by United States Department of Commerce, Coast and Geodetic Survey.)

			A.M.	P.M.
Sun rises	5:13	High tide	10:31	11:04
Sun sets	7:13	Low tide	4:58	5:20

Weather Conditions

U. S. Dept. of Commerce, Weather Bureau, Washington, Tuesday, Aug. 6, 7:30 p. m.

Forecast for the District of Columbia—Generally fair, slightly cooler Wednesday; Thursday fair; gentle north winds.

For Maryland—Generally fair, slightly cooler Wednesday; Thursday fair.

For Virginia—Cloudy, slightly cooler in north portion with local showers and thunderstorms in south portion Wednesday; Thursday generally fair.

Conditions

The low pressure trough that was over the lake region Monday night has advanced to New England, Greenville, Me., 1,011.9 millibars (29.88 inches), and extends southwestward to Maryland. Another trough disturbance is advancing eastward over Montana, Williston, N. Dak., 1,006.8 millibars (29.73 inches). Pressure continues relatively high, but falling off the Atlantic Coast, Cape Hatteras, N. C., 1,017.6 millibars (30.05 inches). Another high pressure area is advancing eastward over the upper Mississippi Valley, Charles City, Iowa, 1,022.7 millibars (30.20 inches), with a wedge extending southwestward to northwestern Texas. During the last 24 hours showers have occurred in the lower lake region, the Ohio Valley, the Atlantic and Gulf States, and in the southern Rocky Mountain region. Temperatures have fallen in the Ohio Valley and the Appalachian region, while they have risen in the Plains States and the northern Rocky Mountain region.

Local Weather Report

Temperature—Midnight, 75; 2 a. m., 75; 4 a. m., 73; 6 a. m., 76; 8 a. m., 77; 10 a. m., 83; 12 noon, 86; 2 p. m., 90; 4 p. m., 88; 6 p. m., 88; 8 p. m., 79; 10 p. m., 76. Highest, 91. Lowest, 73.

Relative humidity—7:30 a. m., 91; 1:30 p. m., 57; 7:30 p. m., 74. Rainfall (7:30 a. m. to 7:30 p. m.), none. Hours of sunshine, 8½. Per cent of possible sunshine, 38.

Departures From Normal

Accumulated deficiency of temperature since January 1, 1940, 233 degrees.

Deficiency of temperature since August 1, 1940, 8 degrees.

Accumulated deficiency of precipitation since January 1, 1940, 3.86 inches.

Deficiency of precipitation since August 1, 1940, .75 inch.

Temperatures and Precipitation

Temperatures and precipitation in other cities for 24 hours ended Tuesday at 7:30 p. m.

	High. Tues.	Low. Mon. night	Tues. 7:30 p.m.	Rainfall.
Washington, D. C.	91	73	81	....
Albuquerque, N. Mex.	76	61	74	0.44
Asheville, N. C.	87	66	72	[illegible]
Atlanta, Ga.	[illegible]	73	79	[illegible]
Atlantic City, N. J.	78	73	76	0.11
Baltimore, Md.	90	75	82	....
Birmingham, Ala.	92	70	83	....
Bismarck, N. Dak.	80	47	78	....
Boston, Mass.	82	70	77	....
Buffalo, N. Y.	76	69	72	1.16
Butte, Mont.	87	43	85	....
Cheyenne, Wyo.	81	47	78	....
Chicago, Ill.	76	66	72	[illegible]
Cincinnati, Ohio	[illegible]	74	75	[illegible]
Cleveland, Ohio	73	70	72	[illegible]
Davenport, Iowa	81	61	77	....
Denver, Colo.	86	54	80	....
Des Moines, Iowa	81	56	77	....
Detroit, Mich.	80	60	74	0.11
Duluth, Minn.	[illegible]	[illegible]	74	....
El Paso, Tex.	93	76	84	....
Fort Worth, Tex.	98	74	90	....
Galveston, Tex.	88	79	85	....
Houghton, Mich.	77	56	72	....
Huron, S. Dak.	84	56	82	....
Indianapolis, Ind.	[illegible]	[illegible]	[illegible]	....
Jacksonville, Fla.	88	71	83	0.30
Kansas City, Mo.	85	64	83	....
Little Rock, Ark.	92	73	88	....
Los Angeles, Calif.	84	59	81	....
Louisville, Ky.	89	[illegible]	70	0.55
Memphis, Tenn.	91	73	87	....
Miami, Fla.	90	80	82	....
Mpls.-St. P., Minn.	81	55	79	....
Mobile, Ala.	78	73	77	0.64
New Orleans, La.	79	73	76	0.38
New York, N. Y.	86	73	74	0.65
North Platte, Nebr.	79	..	76	....
Omaha, Nebr.	82	57	80	....
Philadelphia, Pa.	94	73	74	0.21
Phoenix, Ariz.	108	81	106	....
Pittsburgh, Pa.	78	70	72	0.35
Portland, Me.	85	66	71	....
Portland, Oreg.	90	65	80	....
Rapid City, S. Dak.	80	57	80	....
St. Louis, Mo.	87	70	83	0.03
Salt Lake City, Utah	96	64	92	....
San Antonio, Tex.	96	77	93	....
San Diego, Calif.	75	63	72	....
San Francisco, Calif.	69	55	62	....
Savannah, Ga.	92	73	83	....
Seattle, Wash.	..	58	..	....
Springfield, Ill.	86	65	81	....
Tampa, Fla.	93	74	[illegible]	1.33
Vicksburg, Miss.	..	..	87	....

TERRY AND THE PIRATES Roll Those Skeleton Bones BY MILTON CANIFF

MARY WORTH'S FAMILY By Dale Allen

DONALD DUCK Come and Get Me, Big Boy! BY WALT DISNEY

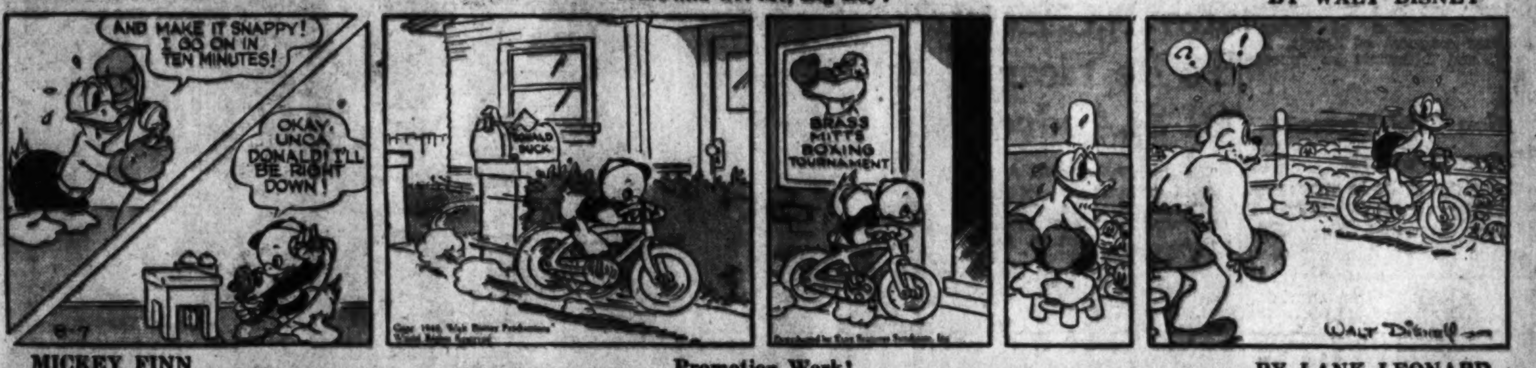

MICKEY FINN Promotion Work! BY LANK LEONARD

DIXIE DUGAN Peace and Quiet BY J. P. McEVOY AND H. J. STRIEBEL

DON WINSLOW OF THE NAVY The Search BY FRANK V. MARTINEK

BIG CHIEF WAHOO BY SAUNDERS AND WOGGON

KING OF THE ROYAL MOUNTED

Russians Sign U.S. Pact, Make Reservations

Won't Guarantee Terms if Defense Restrictions Continue

The United States and Russia renewed their annual trade agreement yesterday but with a Russian reservation that the Soviet Union would not guarantee to carry out all terms of the pact unless this country relaxes defense export restrictions.

The agreement, the fourth in as many years, sets forth that the Soviet Union plans to purchase at least $40,000,000 of American products during the next 12 months.

The stipulation was contained in an appended note signed by I. Mikoyan, commissar for foreign trade, who said his government was not in a position to purchase that much goods if the United States export restrictions should make it difficult for his country to satisfy its needs.

He referred to licensing restrictions imposed by President Roosevelt on exports of machinery, machine tools and other equipment which Russia buys heavily. Soviet Ambassador Constantine A. Oumansky protested the restrictions.

Aside from the reservation, the pact is identical with the one that expired yesterday. The United States continues to accord Russian commerce most favored nation treatment, with a reservation regarding coal.

The first United States-Russian trade pact was signed in 1937. There had been some doubt of a renewal this year, due to a State Department denunciation of Russia's bloodless conquest of Latvia, Esthonia and Lithuania as "predatory."

Station PDS Presents Singer as Guest

The guest artist to appear on the PDS program this morning is Miss Margaret Mary Edmonston. Miss Edmonston, a student at Dunbarton College of Holy Cross, has studied music for three years. She has played at the Cross Roads Theater, Glen Echo Playhouse and in several plays at Catholic University. Her hobbies are dramatics, singing, dancing, swimming and horseback riding. Miss Edmonston, who will sing classical and popular selections, will broadcast over Station WMAL.

"Station PDS Presents," broadcast by Lee Everett from the Peoples Drug Stores Studio, Eleventh and G streets northwest, is presented each week-day morning from 7:30 to 8:30 over Station WMAL by Peoples Drug Stores in cooperation with The Washington Post. Anyone over 18 years old may participate in the auditions at 7:30 p. m. Tuesdays at the N. B. C. Studios. Performers are paid $5 for their appearance on this program.

From Relief Rolls To a Movie Role

Associated Press WIREPHOTO

BETTY BREWER, 13, whose family was on relief, now has a job in the Hollywood movie industry paying $100 a week. Her family migrated west from Joplin, Mo.

Rev. N.C. Acton To Be Vicar Of St. Andrew's

The Rev. Nathaniel C. Acton, 29-year-old assistant rector at St. John's Episcopal Church, Lafayette Square, has accepted a call to become vicar at St. Andrew's Church, College Park, Md., it was announced yesterday.

REV. ACTON

On September 8, he will take up his new work at the church which is attended largely by University of Maryland students and faculty members.

Only a few years out of college and theological seminary, the Rev. Mr. Acton among his other duties here has worked with the Episcopal Club at George Washington University.

ACID STOMACH SUFFERERS

English and American chemists have developed a remarkable new combination of vegetable pepsin, apple powder, magnesium and silicon. Thousands of stomach sufferers are benefiting from SORBEX. Get $1.00 size and free circular. Don't wait. Don't hesitate. Tear this out, call at once. Money back if not benefited.

THE VITA HEALTH FOOD CO.
619 12th St. 3040 14th St.
For Delivery Call COlumbia 2960

William Bruckart Will Be Buried Today in Cedar Hill

Thirty-six members of the National Press Club were appointed yesterday to attend the funeral of William L. Bruckart, Washington newspaper correspondent, who died Sunday.

The services will be held at 11 a. m. today at the Gawler funeral home, 1756 Pennsylvania avenue northwest. Temporary interment will be in a vault in Cedar Hill Cemetery with permanent burial at a later date in Kansas, Mr. Bruckart's native State. The interment here will be private.

Honorary pallbearers will include Leslie Biffle, Senator D. Worth Clark, Mark Trice, Carl Loeffler, James Beaty, George Lane, Edgar Petty, Don Moorman, Herbert Swartwout, Frederick S. Guthrie, Frank Roberson, George Neville, W. Ben Gleason, Frank Cuneen, Representative J. Cochran, Bond Geddes, Edson A. Edson, Representative Charles A. Halleck, Col. E. A. Halsey, T. A. Hostetler, George W. Maxfield and Earl Venable.

Press members who will attend the services include Wright Patterson, N. O. Bishop, C. Gordon Pennington, Richard W. Westwood, James D. Preston, William E. Hall, Joe L. Baker, H. R. Baukhage, David Lawrence, Howard Aglon, Kirke L. Simpson, Paul Weir, Herbert Corey, Roland C. Davies.

Bond Geddes, Sol Taishoff, W. M. Kintner, James L. West, Oswald F. Schuette, George W. Simpson, Paul Goldsborough, William F. MacCracken, Jr., Don W. Slaughter, H. R. Harris, Arthur Dodge, Stephen T. Early, Alfred F. Flynn, Edgar Markham, James R. Crane, Louis B. Montfort, Clark R. Galloway, Morris D. Irvin, W. H. Atkins, Fred A. Emery and Jay J. Williams.

WINSLOW for PAINTS

Ask us about our Financing Plan that will pay for the painting.
922 N. Y. Ave. NA. 8610

THE HECHT CO.
F STREET AT 7th NATIONAL 5100

HALF-YEARLY SALE
FURNITURE AND HOMEWARES

REGULARLY LISTED AT 9.95! PROCTOR
1940 AUTOMATIC TOASTER

Set your thermostat . . . get light, medium or dark toast, soft or crisp.

When the bell rings, press this gadget and the toast'll slide up, the current switch off.

Half Yearly Sale Priced.... 6.99

This price is due to slight imperfections in the exterior finish.

Do you know what this Proctor toaster regularly lists for? Just short of $10! We know . . . We carry it in stock all year for that price. Today you get it for 6.99. It ranks with the best. It's fully automatic . . . absolutely dependable. Just slip your bread in . . . two slices at one clip, set your indicator and you get light or dark toast . . . just as you like it. And the toaster itself will look mighty handsome shining in its chrome shell on your table.

Housewares, Fifth Floor—The Hecht Co.

WASHABLE NINON
CURTAINS

Half Yearly Sale Priced 1.79

Rayon ninon curtains look like new after careful tubbing. They're made 68 inches wide to the pair, 2 1/6 yards long. Just see how well they're tailored. With two-inch side hem, two-inch bottom hem, and back edge removed so they'll hang better. Get yours in ecru or eggshell.

Made 54-ins. long, 68-ins. wide to pair 1.39

Made 63-ins. long, 68-ins. wide to pair 1.59

Made 2-yds. long, 68-ins. wide to the pair 1.79

Curtains, Sixth Floor—The Hecht Co.

Sale! Decorator Type
LAMPS
$5

Every Kind You Could Want Included

Chinese Cloisonne-type and Hawthorne lamps! French crystal boudoir lamps! Imported pottery lamps with hand-tooled decorations. Three-way bridge lamps and 6-way indirect floor lamps! That's the line-up of styles you'll find in this sale. A marvelous selection at $5 . . . buy some for yourself and some for gifts. All have rayon lined silk shades.

Lamps, Fourth Floor The Hecht Co.

NO MONEY DOWN
(On Approved Credit)
Use Our Liberal Home Budget Plan

39.95 OXFORD 5-PIECE CHROME DINETTE WITH STAINLESS PORCELAIN TOP TABLE

You save $10 by buying this handsome dinette suite in our Half Yearly Sale! The table has stainless porcelain top, modern hair-pin style legs and two slide leaves that open up to 45x40 inches and make room for 6 people. The four matching chrome frame chairs have padded seat and back in red or black for extra comfort.

29.95

Housewares, Fifth Floor—The Hecht Co.

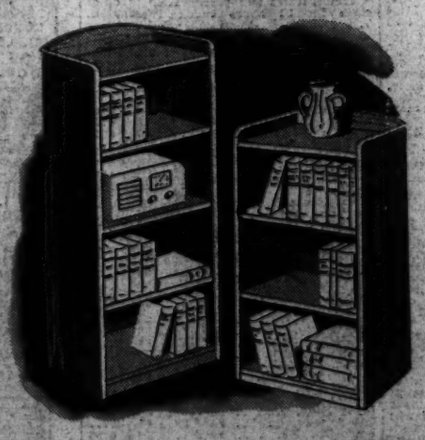

1.69 UNFINISHED SANDED BOOKCASES IN TWO STYLES

Two different styles to choose from. One has three shelves, measures 21x36 inches; the other has 4 shelves, measures 13x48 inches. Paint any color you wish.

1.00

MAPLE VARNISH STAIN PINT, 95c

6.15 UNFINISHED 5-PC. DINETTE WITH DROPLEAF TABLE

Be your own decorator . . . paint this suite the color of your dinette or kitchen. It has a dropleaf table, that opens to 33x40 inches, and 4 matching Windsor type chairs.

4.88

Housewares, Fifth Floor—The Hecht Co.

EVERY FLOOR AIR-CONDITIONED . AND A HUGE PARKING BUILDING AT THE REAR OF THE STORE FOR YOUR CONVENIENCE

A TIMELY TIP TO TRUCK USERS

CHEVROLET TRUCKS LEAD IN SALES..

because they lead in economy, dependability and value!

TRUCK OWNERS WANT FACTS...CHEVROLET GIVES
Certified Proof

On the longest test run ever conducted under the supervision of the A.A.A., a stock Chevrolet 1½-ton truck turned in a marvelous performance record. These facts are clearly outlined in a booklet entitled "Says Who?" You may obtain it from your Chevrolet dealer or by writing to Chevrolet Motor Division, General Motors Sales Corp., General Motors Bldg., Detroit, Mich.

Chevrolet trucks lead in sales because they have the most desirable balance of power, economy and durability—power to do the job well, economy to do the job at low cost, and durability to stay on the job. That all adds up to value—exceptional value that has kept Chevrolet trucks out in front in sales—leading again in 1940, as they have led year after year. Consider modernizing some of your trucking equipment now—all models and types of Chevrolet trucks are still available at today's low price level.

SEE YOUR LOCAL CHEVROLET DEALER